GENERAL LIBRARY,
UNIV. OF MICH.
DEC 10 1907

THE

Publishers' Weekly

THE AMERICAN

BOOK TRADE JOURNAL

WITH WHICH IS INCORPORATED

The American Literary Gazette and Publishers' Circular.

[ESTABLISHED 1852.]

PUBLICATION OFFICE, 298 BROADWAY, NEW YORK.

Entered at the Post-Office at New York, N. Y., as second-class matter.

VOL. LXXII., No. 23. NEW YORK, December 7, 1907. WHOLE No. 1871

From Page's List

TO WHOM IT MAY CONCERN

WARNING!

From Page's List

HOWEVER LARGE YOUR STOCK AT PRESENT MAY BE OF

THE LITTLE COLONEL'S KNIGHT COMES RIDING

IT WILL SOON BE EXHAUSTED AND YOU WILL LOSE SALES WHEN THE CHRISTMAS RUSH BEGINS UNLESS YOU

REORDER NOW

DO NOT OVERLOOK THESE TWO SUCCESSFUL NOVELS

THE SORCERESS OF ROME

By NATHAN GALLIZIER. With four drawings in colors by THE KINNEYS. $1.50

The author has used the love story of Otto III. and Stephania as the main theme of the second book of his trilogy of romances on the mediæval life of Italy. In detail and finish the story is a brilliant piece of work, even superior in its colors, absorbing action and sumptuous word-painting to its predecessor, "Castel del Monte."

"For downright adventure, intrigue and love few romances present more melodramatic possibilities. . . . The style is brilliant."—*Boston Globe.*

HESTER OF THE HILLS

By GROVER CLAY. Frontispiece in colors by GRISWOLD TYNG. $1.50

This novel will cause much discussion. It has a motif which is new both to real life and fiction, and which should prove absorbingly interesting to all those who believe in the approaching freedom of man from inherited tendencies and unnatural laws.

"Mr. Clay's book has strength and real power."—*Boston Transcript.*

"Mr. Clay has written a book that is strong in its poetical feeling. . . . Touches of positive genius flash through it."—*St. Louis Times.*

L. C. PAGE & COMPANY - - - BOSTON

ONE OF THE THREE BIGGEST BOOK BUYERS IN THE UNITED STATES SAYS:

"I have read all the big fall novels. I must say THE HEART LINE, by Gelett Burgess, is the most interesting, the most entertaining, and the most satisfactory in every way. I liked it best of all, and I predict that the great American public will not be slow in discovering its merits."

THE BOBBS-MERRILL COMPANY,
PUBLISHERS, INDIANAPOLIS

TO THE TRADE

CHARLES SCRIBNER'S SONS

have the strongest list offered in years and have provided a liberal supply.

Do not report any of the following books OUT without first writing to us.

EDITH WHARTON'S - - The Fruit of the Tree
Illustrated. $1.50

HENRY VAN DYKE'S - - - - Days Off
Illustrated in color. $1.50

F. HOPKINSON SMITH'S The Romance of an Old-Fashioned Gentleman
Illustrated in color. $1.50

A. E. W. MASON'S - - - The Broken Road
$1.50

THOMAS NELSON PAGE'S - - Under the Crust
Illustrated. $1.50

RICHARD HARDING DAVIS'S The Congo and Coasts of Africa
Illustrated. $1.50 net; postpaid $1.64

WILLIAM LOVELL FINLEY'S - - American Birds
Illustrated. $1.50 net; postpaid $1.64

THE HARRISON FISHER BOOK
Illustrated in color and black and white. $3.00 net; postpaid $3.24

EDWARD PENFIELD'S - - - Holland Sketches
Illustrated in color. $2.50 net; postpaid $2.74

OLIVER HERFORD'S The Astonishing Tale of a Pen and Ink Puppet
Illustrated. $1.00 net; postpaid $1.10

CHARLES SCRIBNER'S SONS

Holiday Gift Books

FICTION WORTH WHILE

EDWARD A. STEINER

Author of "On the Trail of the Immigrant"

The Mediator

A Tale of the Old World and the New

"This is no ordinary novel—it is one that has been written for a great purpose, the revelation of the feelings of an alien people, and Dr. Steiner has performed a praiseworthy task."—*Chicago Journal.* $1.50.

DILLON WALLACE

Author of "The Lure of the Labrador Wild"

Ungava Bob

A Tale of the Fur Trappers

"Its descriptions of the life of the fur trappers will please both young and old. One can hardly believe that this is the author's first work of fiction, for it suggests extended experience as a novelist."—*Boston Budget.* Illustrated. $1.50.

W. J. DAWSON

Author of "Makers of English Fiction"

A Prophet in Babylon

A Story of Social Service

"'IN HIS STEPS' sold millions in Great Britain and the United States and changed men's thinking the world over. But here is a book that is no less vital. This book should make an epoch in the life of our generation."—*Brooklyn Eagle.* $1.50.

RICHARD S. HOLMES

The Maid of Honor

A careful reading of current fiction will hardly reveal a more interesting character than David Henderson, Scotchman, theologian, fisherman, and matchmaker. The book is humorous, full of quips and quirks and sallies of a kindly sort sparkling and rich and mellow. $1.50.

WINIFRED KIRKLAND

Illustrated by Griselda M. McClure.

Polly Pat's Parish

"A 'really and truly' character like Mrs. Wiggs is Polly Pat. There's plenty of dash and unexpected variety, and Miss Kirkland's art promises good things for the reading public."—*Newark Evening News.* $1.00.

FRANKLIN W. CALKINS

Author of "Two Wilderness Voyages."

The Wooing of Tokala

"Well told, with ingenuity and cleverness in the construction of the plot. Doubly interesting by reason of the author's intimate knowledge of Indian life, customs, and character."—*New York Times.* $1.50.

WILFRED CAMPBELL

Ian of the Orcades

"A stirring tale of the North Sea coast of Scotland in the days of King Robert the Third. Full of adventure and excitement."—*Pittsburg Post.* Illustrated. $1.50.

ART GIFT BOOKS

JAMES M. LUDLOW

Author of "Deborah," etc.

Jesse ben David

A Shepherd of Bethlehem

What the Shepherd told the Wise Men concerning "The Star of all the Ages" is here retold with a wealth of imagery and finish. The author's gem is set in true Oriental colors by the artist. *Decorated and illustrated by Samuel M. Palmer.* $1.00 net.

ROBERT E. KNOWLES

Author of "St. Cuthbert's," etc.

The Dawn at Shanty Bay

A story bathed in the spirit of "good will to men" from first to last. The people in this story might have lived next door to any one; however, as the story goes, they lived in the Country of the White Christmas. *Decorated and illustrated by Griselda M. McClure.* $1.00 net.

MARGARET E. SANGSTER

Illustrated by Griselda M. McClure

The Queenly Mother

In the Realm of Home

"Margaret E. Sangster's keen insight into the heart of girls' affairs has won her a far-reaching reputation. In this message to the mother she gives calm, practical advice, which one may follow and still be human."—*New York Times.* Cloth, $1.50 net.

HUGH BLACK

Friendship

80th Thousand

Popular Ed., $1.25. De Luxe, $1.50 net.

"A gift book that cannot be surpassed."—*The Literary News.*

"Tender and winning, vigorous and incisive, shows the fine grain of the man's nature. The subject is an old one; the treatment is fresh and vivacious."—*Outlook.*

FLEMING H. REVELL COMPANY, NEW YORK, 158 Fifth Ave. CHICAGO, 80 Wabash Ave.

The most talked-of book in America

Three Weeks

is selling over a thousand a day

Praise *is as plentiful as* Blame

The Western Christian Advocate says:

"The power and beauty of its descriptions and the pathos of its scenes are undeniable."

The Los Angeles Herald says:

"Even the puritan condemning the theme must still praise the manner of its treatment."

The Augusta Herald says:

"The sentiment is at all times as beautiful as a poet's dream, and the scenes are described with wonderful warmth and color."

The Omaha Daily News says:

"People generally will not take the time to criticise this book. They will read it as quickly as they can."

The Pittsburgh Gazette says:

"Too vapid to invite condemnation."

The Philadelphia Record says:

"There may be nothing particularly offensive in the story, but it seems a useless contribution to the 'suggestive' novels of the period."

The Syracuse Herald says:

"Not unlike those French stories we read in our youth, with, perhaps, some shame at our naughtiness."

The Houston Daily Post says:

"The book is calculated to attract and interest the erotic and neurotic only."

$1.50

So much smoke means a fire somewhere—in the sales anyway. The wise ones are selling out every day—and then reordering. Get it from your jobber while he still has a stock or from

DUFFIELD AND COMPANY
36 EAST 21ST ST. NEW YORK

The Daughter of Anderson Crow

By GEORGE BARR McCUTCHEON

Author of

"GRAUSTARK"
"Jane Cable," Etc.

$1.50

No. 1

THE HALO

THE NEW NOVEL

By BETTINA VON HUTTEN

Author of

"PAM,"
"Pam Decides," Etc.

$1.50

No. 2

No. 1 is third on the list of the six best sellers in the United States for both October and November, and is going to be a big seller in December.

No. 2 was published November 16th, and is already in great demand.

We are advertising both books

DODD, MEAD & COMPANY

A. C. McClurg & Co. Publish Today

A BOOK OF TIMELY INTEREST FOR

Manufacturers,
Merchants,
Employers, Salesmen, and all
Who have goods of any kind to sell.

MEN WHO SELL THINGS

By WALTER D. MOODY

THE author is sales manager for a large wholesale establishment in Chicago, and has been engaged upon this volume for a year and a half. It embraces the experiences and observations of twenty years in connection with the field of salesmanship, as viewed from the standpoint of travelling salesman, buyer, sales manager, and employer.

¶ "MEN WHO SELL THINGS" is for salesmen who wish to move forward, and for employers who would encourage the aim for a high standard of salesmanship on the part of their men.

☛ **Every salesman and every clerk in the Book, Stationery, and Fancy Goods Trades ought to have this stimulating book, for its suggestions will be found profitable and broadening from both a business and personal standpoint.**

Net, $1.00

A. C. McCLURG & CO., Chicago

First time at popular prices.
Second year and continued success.

A CHEERFUL YEAR-BOOK
for 1908

Pictures by C. F. Lester

Jests by F. M. Knowles

Prolog by Carolyn Wells

ALL THE OLD FAVORITES

and weekly engagement blanks.

$1.00 Net

HOW'S YOUR STOCK?

RHODES'S THE FLIGHT TO EDEN. A FLORIDA ROMANCE
"A strong and original story, worth reading. The descriptions are fine."—Chicago *Record-Herald.* $1.50.

ONE HUNDRED GREAT POEMS. Selected by R. J. CROSS
Cloth, gilt top, $1.25 net. A very dainty gift book.

DEMORGAN'S ALICE-FOR-SHORT
By the author of "*Joseph Vance.*" 6th large printing. $1.75.

SINCLAIR'S THE HELPMATE
By the author of "*The Divine Fire.*" 3d large printing. $1.50.

HENRY HOLT AND COMPANY 29 W. 23d St. NEW YORK

Leading Juveniles

FOR GIRLS

Betty Wales, Senior

By MARGARET WARDE

Illustrated by EVA M. NAGEL

This volume takes Betty and the other well known characters through the most interesting year of their college course. There was never a better story about the jolly, clever, lovable American college girl. Cloth binding, $1.25.

Other "Betty Wales" Books

"Betty Wales, Freshman"
"Betty Wales, Sophomore"
"Betty Wales, Junior"

FOR BOYS

A West Point Yearling

By Capt. PAUL B. MALONE, U. S. Army

Illustrated by F. A. CARTER

As President of the Yearling Class, Cadet Corporal Douglas Atwell succeeds in breaking up hazing at the Military Academy. He again figures prominently in the army and navy football game. Cloth binding, $1.25.

Other "West Point" Books

"Winning His Way to West Point"
"A Plebe at West Point"

THE PENN PUBLISHING COMPANY
923 ARCH STREET PHILADELPHIA

Important New Books

SOME NEGLECTED ASPECTS OF WAR

By Capt. A. T. Mahan

A group of articles demonstrating the necessary and righteous part played in modern civilization by war, broadly considered, by Capt. Mahan, to which are added "The Power that makes for Peace," by Henry S. Pritchett, and "The Capture of Private Property at Sea," by Julian Corbett. Crown 8vo. $1.50 *net; postpaid*, $1.65. *JUST READY.*

ITALY, THE MAGIC LAND

By Lilian Whiting

Presents a living panorama of the comparatively modern past of Rome and discusses two great periods of art. With a wealth of illustration, including photogravure frontispiece and 32 half tone plates. 8vo. In box. $2.50 *net; postpaid* $2.75.

JOHN HARVARD AND HIS TIMES

By Henry C. Shelley

The first book to tell the life story of the founder of Harvard College. Written by the author of "Literary By-Paths in Old England," and pronounced by the *Boston Transcript* "a valuable contribution, not merely to biographical literature, but also to the educational history of our country." With 24 full-page plates. Crown 8vo. In box. $2.00 *net; postpaid*, $2.18.

THE DAUGHTER OF JORIO

By Gabriele D'Annunzio

Authorized edition of this remarkable drama translated by Charlotte Porter, Pietro Isola and Alice Henry. With an introduction by Miss Porter, a portrait frontispiece and five illustrations of scenes in the Italian production of the drama. 12mo. In box. $1.50 *net; postpaid*, $1.62.

THE MONGOLS. A History

By Jeremiah Curtin

In a foreword to this important work President Roosevelt says that "nothing Mr. Curtin did was more important than his studies of the rise of the mighty Mongol Empire and its decadence." 8vo. $3.00 *net; postpaid*, $3.20. *READY NEXT WEEK.*

Published by LITTLE, BROWN & CO., Boston

The Publishers' Weekly.

DECEMBER 7, 1907.

RATES OF ADVERTISING.

One page	$20 00
Half page	12 00
Quarter page	6 00
Eighth page	4 00
One-sixteenth page	2 00

The rate for front page is $30. Other special pages, $25 each.

The above prices do not include insertions in the "Annual Summary Number," the "Summer Number," the "Educational Number," or the "Christmas Bookshelf," for which higher rates are charged.

Special rates for yearly or other contracts.

Copyright Notices, Special Notices, and other undisplayed advertisements, 10 cents a line of nonpareil type.

RATES OF SUBSCRIPTION.

One year, postage prepaid in the United States. $4.00
One year, postage prepaid to foreign countries. $5.00
Single copies, 10 cents; postpaid, 12 cents. Special numbers: Educational Number, in leatherette, 50 cents; Christmas Number, 25 cents. Extra copies of the numbers containing the three and six months' Cumulative Lists, 25 cents each, to subscribers only.

PUBLICATION OFFICE, 298 BROADWAY, P. O. BOX 943, N.Y.
R. R. BOWKER, Editor and Publisher.

INDEX TO ADVERTISERS.

	PAGE
American Code Company	1790
American Press Co	1904
Baker & Taylor Company	1902
Baker's Great Book Shop	1890
Baldwin (E. H.)	1890
Bobbs-Merrill Co	1780
Books for Sale	1889
Books Wanted	1879
Cazenove (C. D.) & Son	1904
Chatterton-Peck Co	1904
Copyright Notices	1890
Dodd, Mead & Company	1784
Dodge Publishing Co	1892-1895
Doubleday, Page & Co	1896
Duffield & Co	1783
Eaton & Mains	1891
Engineering News Book Department	1902
Help Wanted	1890
Holt (Henry) & Co	1786
Huebsch (B. W.)	1903
Ideal Book Mailing Corner Co	1904
International News Co	1902
Jacobs (George W.) & Co	1897
Jenkins (Wm. R.) Co	1904
Kay Printing House	1903
Kellogg (A. H.) Company	1903
Libbie (C. F.) & Co	1903
Lippincott (J. B.) Company	1906
Little, Brown & Co	1788
McClurg (A. C.) & Co	1785
Maggs Brothers	1904
Murphy (John J.)	1904
Ogilvie (Geo. W.) & Co	1905
Old South Work (Directors of)	1904
Oxford University Press	1899
Page (L. C.) & Co	1779
Penn Publishing Company	1787
Publishing Adjuncts	1900
Revell (Fleming H.) Company	1782
Ropp (C.) & Sons	1902
Scribner's (Charles) Sons	1781
Side Lines for Booksellers	1901
Situations Wanted	1890
Special Notices	1890
Spencer (Walter T.)	1890
Tapley (J. F.) Company	1901

NOTES IN SEASON.

HENRY HOLT & Co. will publish shortly a volume on "The Genesis of Hamlet," by Professor Charlton Minor Lewis of Yale, who attempts to solve the Hamlet problem by discriminating "between Shakespeare's original contributions to the story, and the legendary materials that he inherited." Dr. Lewis's striking little volume will also handle, among other topics, the "Theories of Coleridge and Werder," "The First Quarto," "Kyd and Belleforest," "The German Hamlet," and "Ophelia."

DAVID MCKAY, Philadelphia, has purchased from George W. Ogilvie & Co. the entire line of "Vest Pocket Dictionaries and Reference Books," embracing Hill's and Conklin's well known lines. A new "Vest Pocket Swedish Dictionary" will be issued at once, making in all about thirty volumes of which David McKay now controls the stock as well as the plates, so that all orders for these popular dictionaries should now be addressed to David McKay, Philadelphia.

L. C. PAGE & COMPANY completed their list of new publications for this season by the issue of "Castles and Keeps of Scotland," by Frank Roy Fraprie, who will be remembered as the author of "Among Bavarian Inns," one of the successful books of 1906, which was in part a record of his student days in Munich. Mr. Fraprie is an enthusiastic photographer, whose artistic pictures place him in the front rank of non-professionals, and the illustrations in the new volume, a storehouse of Scotch history and romance, are mainly reproductions from his own work.

J. B. LIPPINCOTT COMPANY recently published a book entitled, "The Good Neighbor in a Modern City," by Miss Mary E. Richmond, General Secretary, Philadelphia Society for Organizing Charity. This book is based upon Miss Richmond's wide experience in social reform, and is addressed to the general public interested in the betterment of the condition of the poor in our large cities. Miss Richmond is well known from her former volume, "Friendly Visiting Among the Poor." It is worthy of note that this book is the first volume published with the authorization of the Sage Foundation, established last spring by Mrs. Russell Sage.

THE FLEMING H. REVELL COMPANY have just ready a novel by Dr. Richard A. Holmes, entitled "The Maid of Honor." Dr. Holmes, the editor of *The Westminster* of Philadelphia, has earned the golden opinion of the religious press by his good sense and keen wit and good English. His book is not a religious or problem novel, though it has a minister as a hero. It is a tale of human nature as a keen-sighted man has seen it. If the reader can imagine how a social and religious revolution comes to a city as the result of a man's catching a three-pound trout on a home-made tackle he can imagine how the course of Dr. Holmes' story goes. The best kind of preaching is the kind that doesn't preach and the best moral is the one that is in the story and not tagged. For those who have a personal interest in Dr. Holmes it may not be amiss to remind them of the prominent part that he has played in American Presbyterianism. He is a graduate of Middlebury College, Vermont.

WEEKLY RECORD OF NEW PUBLICATIONS.

☞ The prices of *net* books published under the rules of the American Publishers' Association are preceded in this list by a double asterisk **, and the word net follows the price. The prices of *fiction* (not net) published under the rules are preceded by a dagger†. The prices of *net* books not covered by the rules, whether published by members of the American Publishers' Association or not, are preceded by a single asterisk, and the word net follows the price. ☜

The abbreviations are usually self-explanatory. c. after the date indicates that the book is copyrighted; if the copyright date differs from the imprint date, the year of copyright is added. Books of foreign origin of which the edition (annotated, illustrated, etc.) is entered as copyright, are marked c. ed.: translations, c. tr.: n. p., in place of price, indicates that the publisher makes no price, either net or retail, and quotes prices to the trade only upon application.

A colon after initial designates the most usual given name, as: A: Augustus; B: Benjamin; C: Charles; D: David; E: Edward; F: Frederic; G: George; H: Henry; I: Isaac; J: John; L: Louis; N: Nicholas; P: Peter; R: Richard; S: Samuel; T: Thomas; W: William.

Sizes are designated as follows: F. (folio: over 30 centimeters high); Q. (4to: under 30 cm.); O. (8vo: 25 cm.); D. (12mo: 20 cm.); S. (16mo: 17½ cm.); T. (24mo: 15 cm.); Tt. (32mo: 12½ cm.); Fe. 48mo: 10 cm.). Sq., obl., nar., designate square, oblong, narrow books of these heights.

Abbott, Lyman, *D.D.* Impressions of a careless traveller: [pt. 1, Europe and Asia.] N. Y., Outlook Co., 1907. c. 210 p. por. 16°. (Address pubs. for price.)

Abhedânanda, *Swâmi.* Vedanta philosophy: five lectures on reincarnation. New and enl. ed. N. Y., Vedanta Society, [1907.] c. 99 p. por. 12°, cl., *60 c. net; pap., *40 c. net.

Contents: Reincarnation; Heredity and reincarnation; Which is scientific, resurrection or reincarnation?; Theory of transmigration.

Aitken, Rob. The golden horseshoe; il. by Harrison Fisher. N. Y., John McBride Co., 1907. c. 350 p. 12°, cl., $1.50.

Albright, Jacob Dissinger, *M.D.* Business methods of specialists; or, how the advertising doctor succeeds: an exposition of the inside workings of the complicated structure the advertising specialist has built about himself, the doors of which are seldom open to the professional investigator. Phil., Jacob D. Albright, [1907.] c. 110 p. 12°, cl., $1.25.

Aldrich, *Mrs.* Auretta Roys. Life and how to live it. Springfield, Mass., Johnson's Bookstore, [1907.] c. '01. 3-186 p. il. D. cl., *$1 net.

Practical advice as to the best methods of establishing perfect health; gymnastics are described and illustrated, and chapters given on food, bathing, habits of nerve waste, etc.

Alexander, C: McCallon. Soul winning around the world: a story of personal experiences during a recent seven months' tour of the world. Phil., Revival Times Co., [1907.] c. 74 p. pls. 12°, pap., *10 c. net.

Allbutt, T: Clifford, *M.D., and* Rolleston, Humphrey Davey, *M.D., eds.* A system of medicine by many writers. New ed rev., with add. v. 2, pt. 2, and v. 3. N. Y., Macmillan, 1907. il. 8°, subs., ea., cl., *$5 net; shp., *$6 net; hf. mor., *$7 net.

Allen, C: C. Engineering workshop practice; with 152 illustrations. N. Y., Dutton, 1907. 7+254 p. 8°, cl., *$1.25 net.

Allen, Frank Waller. The maker of joys. Kansas City, Mo., Greyfriars' Shop, [1907.] c. 43 p. 8°, Japanese bds., 75 c. (300 copies.)

Allen, Herbert J. Early Chinese history; are the Chinese classics forged? N. Y., Edwin S. Gorham, 1907. 8°, cl., *$1.75 net.

American and English annotated cases; cont. the important cases selected from the current American, Canadian, and English reports, thoroughly annotated; ed. by W: M. McKinney, D: S. Garland and H. Noyes Greene. v. 7. Northport, N. Y., Edward Thompson Co., 1907. c. 8+1348 p. O. shp., $5.

Amiel, Henri Frédéric. Little bits of Judaism. Baltimore, Md., Jewish Comment Publishing Co., 1907. 134 p. 12°, cl., $1.

Andom, R. Four men with a van. N. Y., Cassell, 1907. 275 p. il. 12°, cl., $1.25.

Andom, R. Lighter days with Troddles. N. Y., Cassell, 1907. 285 p. il. 12°, cl., $1.25.

Andrews, C. C. House of Murgatroyd. N. Y., Cassell, 1907. 341 p. front. 12°, cl., $1.50.

Andrews, Frank. Ocean freight rates and the conditions affecting them. Wash., D. C., [U. S. Office of the Superintendent of Documents,] 1907. 43 p. tabs., O. (U. S. Dept. of Agriculture, Bureau of Statistics, bulletin.) pap., 15 c.

Austin, Alfred. Lamia's winter quarters: essays and poems. N. Y., Macmillan, 1907. 11+164 p. col. il. 8°, (Color books.) cl., *$3 net.

Describes a winter journey into Italy by the Poet Laureate, Lamia and Veronica.

Axtell, Ja. Wickleff, *comp.* The organized Sunday school: a working manual for officers. Nashville, Tenn., Cumberland Press, 1907. 160 p. 24°, cl., 50 c.

Barker, *Rev.* H: The student's handbook of the Bible: the history of Eng. Bible versions with special reference to the Vulgate, the Douay Bible, the Authorized (or King James) Version and the Revised Version. N. Y., Edwin S. Gorham, 1907. 400 p. 12°, cl., $1.50.

Barr, J: H:, *and* Kimball, Dexter Simpson. Elements of machine design. pt. 1. Ithaca, N. Y., John H. Barr, 1907. c. 180 p. 8°, pap., $1.65.

Bates, *Mrs.* Margaret Holmes Ernsperger. In the first degree. N. Y., Robert Grier Cooke, Inc., 1907. c. 290 p. front. O. cl., $1.50.

A story dealing with the problems of circumstantial evidence and capital punishment. A young lawyer accepts the position of prosecuting attorney for his county, and his father and mother object because he will be obliged to pronounce the death sentence.

Bazán, Emilia Pardo. The son of the bondwoman; tr. from the Spanish by Ethel Harriet Hearn. N. Y., John Lane Co., (The Bodley Head,) 1908, [1907.] 328 p. D. cl., †$1.50.

Señora Pardo Bazan has associated herself in the long series of her works with her homeland, the beautiful border province of Galicia. The story is chiefly concerned with a humble and single-minded young priest, whose innocence and shortcomings she treats with humorous tenderness.

Beale, J. M., *D.D.* Hymns for the sick. N. Y., Edwin S. Gorham, 1907. 12°, cl., *20 c. net.

Reprint of the edition of 1849.

Belloc, Joseph Hilaire Pierre. Paris; with 7 maps and a front. in photogravure. New ed. N. Y., Scribner, [imported,] 1907. 13+431 p. plans, maps, D. cl., *$1.50 net.

Rich in historical and picturesque knowledge of the city of Paris from the earliest times until 1789. By the author of "The historic Thames," "Robespierre," etc.

Bentley, Harry. The love of his life. N. Y., John Lane Co., (The Bodley Head,) 1907. 5-309 p. D. cl., †$1.50.

This is chiefly the story of a man's love and a woman's ambition. The love is aroused under circumstances of a peculiar nature, and the ambition is attained by means of these circumstances. To gain the end she has in view the woman risks losing name and position, but is successful in retaining both while losing her honor.

Bishop, *Rev.* H. H. Architecture, especially in relation to our parish churches; with numerous illustrations. N. Y., Edwin S. Gorham, 1907. 8°, cl., *$1 net.

Bloomfield, Maurice. A Vedic concordance: being an alphabetic index to every line of every stanza of the published Vedic literature and to the liturgical formulas thereof, that is, an index to the Vedic mantras; together with an account of their variations in the different Vedic books. [Bost., Ginn,] 1906, [1907.] 22+1078 p. f°, (Harvard Oriental ser.) cl., $6.

Blumenthal, M. L., *ed.* The bottler's helper: a practical encyclopædia for the bottler of soft drinks; comp. from the contributions of over 700 bottlers. Phil., Blumenthal Bros., [1907.] c. 312 p. front. nar. 4°, leath. (Not for sale.)

Bodine, W: Budd, *D.D.* Some hymns and hymn writers; representing all who profess and call themselves Christians: short studies in the hymnal of the Episcopal church. Phil., John C. Winston Co., 1907. 458 p. il. 8°, cl., **$3 net, boxed.

Book (The) of curtesye; printed at Westminster by W: Caxton about 1477. N. Y., Putnam, 1907. 4°, (Photogravure facsimiles of rare fifteenth century books printed in England.) cl., $3.

Bostwick, C: F. Bostwick's lawyer's manual: a desk book for lawyers, law clerks and law students; cont. handy forms, hints on appeal procedure, suggestions, letters, checks for closings, memoranda, tables, reminders, etc.; a mechanical aid to the busy practitioner. N. Y., Lawyers' Co-op. Pub. Co., 1907. c. 21+943 p. O. buckram, $6.50.

Brooke, Leonard Leslie, *il.* Johnny Crow's party: another picture book; drawn by L. Leslie Brooke. N. Y., Frederick Warne & Co., 1907. c. no paging, O. bds., **$1 net.

By the author of "Johnny Crow's garden." A collection of pictures, some in colors, others in black and white, of animals enjoying themselves socially, with nonsense verses.

Brown, Hildegarde Muspratt Gordon. Conclusions of an everyday woman. N. Y., John Lane Co., (The Bodley Head,) 1908, [1907.] 8+285 p. D. cl., $1.50.

A woman of the middle classes, on whom, after all, the safety of the nations rests, describes her daily life between nursery and store closet and speaks her quiet, wise thoughts on questions that are shaking society. Among many topics discussed are: The origin of marriage; The ladies' debating society; Upon the respectability of the stage; A bridge party; The zest of life, etc.

Brown, Horatio Rob. Forbes. Studies in the history of Venice. N. Y., Dutton, 1907. 2 v., 12+366; 5+349 p. 8°, cl., *$6 net.

Browne, *Haji* A. Bonaparte in Egypt, and the Egyptians of to-day. N. Y., Scribner, [imported,] 1907. 410 p. O. cl., *$3 net.

The author died on the eve of the publication of his work. He had an unusual career. Disguised as a Turk, he made the pilgrimage to Mecca as a Mahometan among Mahometans. It was thus he got his title of Haji. His book begins over a hundred years back, when the great Napoleon, then plain General Bonaparte, invaded Egypt at the head of the French army. All the incidents connected with this invasion and its final failure are given in several chapters, with the author's deductions as to their illustration of the Egyptian character. The condition of Egypt to-day under the English government is intelligently dwelt upon. Index.

Browne, Edith A. Great buildings and how to enjoy them: Norman architecture; cont. 48 full-page reprods. from photographs. N. Y., Macmillan, 1907. 16+137 p. 8°, cl., $1.75.

Companion volume to "Gothic architecture," both volumes giving useful hints for the appreciation of buildings; not serious architectural treatises.

Buckman, D: Lear. Old steamboat days on the Hudson River: tales and reminiscences of the stirring times that followed the introduction of steam navigation. N. Y., Grafton Press, [1907.] c. 6+143 p. il. D. (Grafton historical ser.; ed. by H: R. Stiles.) cl., **$1.25 net.

Book is called out by the ter-centennial of Henry Hudson's discovery of the Hudson River and the centennial of Robert Fulton's successful application of steam to navigation on the same river. Appendices treat of early Hudson River steamboats, and there is a list of Prominent Hudson River steamboats, 1867-1907, compiled and arranged by S. W. Stanton, giving date of building, tonnage, makers of machinery, routes and history.

Bunge, G. von, *M.D.* Text-book of organic chemistry for medical students; tr. with additions by R. H. Aders Plimmer. N. Y., Longmans, Green & Co., 1907. 8+260 p. diagrs., O. cl., $1.20.

The author is professor of physiological chemistry in the University of Basel; the translator is assistant professor of physiological chemistry and fellow of University College, London. "It is quite impossible for the student of medicine to find out for himself what is for him important and essential amongst the immense mass of chemical facts at his disposal. . . . I have tried to select and to call special attention to those things which are most important and at the same time to point out in which branch of medicine these selected facts of organic chemistry have found application."—*Preface.*

Bury, J: Bagnall. A student's history of Greece; ed. and prepared for American high schools and academies by Everett Kimball. N. Y., Macmillan, 1907. 18+377 p. il. col. maps, 12°, cl., *$1.10 net.
New edition of the author's "History of Greece for beginners."

Butler, La Fayette Lentz. Daddy's little girl, and other child verse. Princeton, N. J., Falcon Press, 1907. c. 28 p. 12°, cl., 50 c.

Butler, *Rev.* W: C. An historical sermon in connection with St. Barnabas church, (also known as "Brick church,") Queen Anne's parish, at Leeland, Prince George's county, Md., with notes by Rev. W: J. Williams and Mrs. W: C. Butler; ed. by Leroy S. Boyd. [Leeland, Md., Rev. William J. Williams,] 1907. ii. 8°, pap., 50 c.

Caillard, Emma Marie. The garden, the wilderness and the city. N. Y., Edwin S. Gorham, 1907. 12°, cl., 25 c.

California. *District cts. of appeals.* Reports of cases; C. P. Pomeroy, rep, H. L. Gear, ass't rep. v. 3. San Francisco, Bancroft-Whitney Co., 1907. c. 33+896 p. O. shp., $2.30.

Camp, Edgar Whittlesey, *ed.* Encyclopædia of evidence. v. 11, (References to stamp acts.) Los Angeles, Cal., L. D. Powell Co., 1907. c. 993 p. O. shp., $6.

Carpenter, Margaret Boyd. The child in art; with 51 illustrations. 2d ed. Bost., Ginn, [1907.] 8+200 p. O. cl., *$2 net.
Sketches the history of the use of the child in art and shows that the development of Christianity first brought childhood into prominence. The plates illustrate the child in art from the work of the Greek sculptors to that of our modern painters. Occasional footnotes give books from which statements in the text are taken.

Carus, Paul. The dharma; or, the religion of enlightenment: an exposition of Buddhism. 5th ed., rev. and enl. Chic., Open Court Publishing Co., 1907. c. 6+169 p. front. S. pap., 25 c.

Carus, Paul. The philosopher's martyrdom: a satire. Chic., Open Court Publishing Co., 1907. c. 6+67 p. D. pap., 50 c.
A satire written to point out the fallacies of agnosticism and indicating that a better philosophy is possible. Written in the form of a story with a moral. The story is humorous, but the lesson is serious.

Child's life of Christ. N. Y., Cassell, 1907. 372 p. il. 4°, cl., *$1.25 net.

Chums: yearly volume, 1907. N. Y., Cassell, 1907. 1040 p. il. 8°, cl., *$3 net.

Cleveland, Treadwell, *jr.* The crisis of democracy. [Wash., D. C., Treadwell Cleveland, jr., 1907.] c. 43 p. 8°, pap., 50 c. (300 copies.)

Clivette, the Man in Black, *pseud.* The red rag: [poem.] [Chic., M. A. Donohue & Co., 1907.] c. 10 p. O. pap., 10 c.
Satirical poem on political and social conditions in America.

Club law: a comedy acted in Clare Hall, Cambridge, about 1599-1600; now printed for the first time from a ms. in the library of St. John's College; with an introd. and notes by G. C. Moore Smith. N. Y., Putnam, 1907. 58+144 p. 4°, cl., $2.

Cole, Percival R: Herbart and Froebel: an attempt at synthesis. N. Y., Teachers' College, Columbia University, 1907. c. 3-116 p. 8°, (Columbia University, Teachers' College contributions to education.) cl., *$1 net.

Coleman, Helen. Little travelers around the world: visits to people of other lands; pictures by G: Bonawitz; descriptive text by Helen Coleman. N. Y., A. S. Barnes & Co., 1907. c. 5+110 p. Q. bds., $1.50.
Describes a rapid journey around the world, beginning with a tour through the United States, from east to west, then a visit to Hawaii, Mexico, Panama, Brazil, Egypt, Turkey, the European States, Great Britain, India, Australia, China, Japan, Alaska, and Russia. The language is simple, text and illustrations, of which there are many, a large number in color, dealing chiefly with leading industries and the customs of the countries visited.

Coleman, Herbert T: J: Public education in upper Canada. N. Y., Teachers' College, Columbia University, 1907. c. 3-120 p. 8°, (Columbia University, Teachers' College contributions to education.) cl., *$1 net.
Bibliography (partial) of works consulted (3 p.).

Connecticut. *Supreme ct. of errors.* Cases argued and determined, Apr., 1906-May, 1907. v. 79, comp. by Jas. P. Andrews. N. Y., Banks Law Pub. Co., 1907. c. 12+830 p. O. shp., $3.50.

Craig, Kenneth Mackintosh. Poems. Emmitsburg, Md., [Sterling Galt,] 1907. c. 170 p. por. D. cl., $1.
The author is pastor of the Presbyterian Church of Emmitsburg, Md.

Crane, T: F: Le romantisme français: a selection from writers of the French romantic school, 1824-1848; ed. for the use of schools and colleges, with an introd. and notes by T: F: Crane. 5th rev. ed. N. Y., Putnam, 1907. c. '86. 58+3-262 p. S. (French classics for American students.) cl., $1.
The editor is professor of the romance languages in Cornell University. The favorable reception accorded to this work has led the publishers to undertake a new edition in somewhat changed form and more accessible to students. The editor has corrected a few typographical errors, modernized the orthography of certain words, and brought the bibliography up to date. List of works to consult (20 p.). Authors selected are: Victor Hugo, de Musset, George Sand, Balzac, Mérimée, Gautier and Sainte-Beuve.

Crane, T: F: La société française au dix-septième siècle: an account of French society in the XVIIth century from contemporary writers; ed. for the use of schools and colleges, with an introd. and notes by T: F: Crane. 2d ed., rev. and corrected. N. Y., Putnam, 1907. c. 71+3-350 p. il. S. (French classics for American students.) cl., $1.
In this new edition the editor has corrected typographical errors and added a few notes, bibliographical and otherwise, which will acquaint the student with the most important investigations since 1889 in the field covered by this book, and repair a few omissions and errors in the first edition. List of works to consult (25 p.). In the "Tableaux de la Révolution française" the editor endeavors to

give a picture of a period in political history; in the "Romantisme français" of a period in literary history; and in the present volume of a period in social history.

Crane, T: F:, *and* Brun, S. J., *eds.* Tableaux de la Révolution française: an historical French reader; ed., with notes, by T: F: Crane and S. J. Brun; with an introd. by Andrew D. White. 9th ed., rev. N. Y., Putnam, 1907. c. '84, '07. 19+3-311 p. S. (French classics for American students.) cl., $1.

Since the first edition of this work appeared, in 1884, the text has been thoroughly revised, the extracts carefully collated with the originals, and a considerable number of errors corrected, while several of the selections have been reprinted from original works or referred to better sources than those formerly indicated. A brief bibliographical note (3 p.), giving a list of the works to be consulted, is a feature of this new edition. It is furnished by Prof. R. C. H. Catterall, professor of modern history in Cornell University.

Crapsey, Algernon Sidney. The re-birth of religion: being an account of the passing of the old and coming of the new dogmatic. N. Y., John Lane Co., (The Bodley Head,) 1907. c. 7-323 p. D. cl., **$1.50 net.

The author, who was rector of a church in Rochester, N. Y., was tried for heresy last year in the Protestant Episcopal diocese of Western New York and deposed. He now sets forth the causes of the present religious unrest and explains why the intellectual world has rejected and must reject the dogmatic teaching of the churches. He does not condemn the system, merely writes its history. The book is the outcome of lectures delivered during the year in Rochester. Written on constructive lines, giving an ideal of a religion the world needs to-day.

Creighton, *Mrs.* Louise, [*Mrs.* Mandell Creighton.] The economics of the household: six lectures given at the London School of Economics. N. Y., Longmans, Green & Co., 1907. 12+114 p. D. pap., 50 c.

Lectures given by the author of "Life and letters of Mandell Creighton" and "A first history of England," etc., during the winter of 1906 to the teachers of domestic economy. Their object was to bring the teachers into contact with some of the thought and knowledge on the great social problems with which their subject is concerned. It is shown that the incapacity and apathy of many English women is the result of the circumstances that surround them, but that they can be helped to rise superior to their circumstances. *Contents:* "The family;" "The sources of the family wealth;" "The expenditure of the family income;" "Waste;" "Saving;" and "The influence of municipal government on home life."

Cross, Alfred W. S. Public baths and washhouses: a treatise on their planning, design, arrangement, and fitting; having special regard to the acts arranging for their provision; with chapters on Turkish, Russian, and other special baths, public laundries, engineering, heating, water supply, etc.; with 274 il., including 144 plans, etc., of modern examples, and numerous constructive and engineering details. N. Y., Scribner, [imported,] 1906, [1907.] 12+281 p. Q. cl., *$7.50 net.

Prepared with the object of providing architects, municipal bodies, and others with what it is hoped may prove a practical and reliable work upon a subject with which they may be called upon to deal, and upon which there is, at present, no really modern comprehensive volume.

Currey, Claudine. A calendar of hope. N. Y., Longmans, Green & Co., 1907. 3-32 p. T. cl., 40 c.

An optimistic little book for the new year. The author has written about a page of original matter for each month of 1908. He preaches all the virtues, telling one to be brave, hopeful, fearless, generous, cheerful—in fact, to aim at perfection even if it is not attained.

Danforth, I: Newton. The life of Nathan Smith Davis, A.M., M.D., LL.D., 1817-1904. Chic., Cleveland Press, 1907. c. 193 p. il. pors. facsims., 4°, cl., $2.

Dante Alighieri. Dante's Inferno; tr. by Rev. H. F. Cary; il. by Gustave Doré. Pocket ed. N. Y., Cassell, 1907. 186 p. pls. 16°, cl., *75 c. net; leath., *$1.25 net.

Dante Alighieri. Dante's Purgatory; and Paradise; tr. by Rev. H. F. Cary; il. by Gustave Doré. Pocket ed. N. Y., Cassell, 1907. 336 p. pls. 16°, cl., *75 c. net; leath., *$1.25 net.

Daring, Hope, [*pseud.* for Anna Johnson.] Father John; or, Ruth Webster's quest, by Hope Daring. N. Y., American Tract Society, [1907.] c. 270 p. pls. 12°, cl., $1.

Daughters of the American Revolution, Connecticut. A memorial of the opening of the Ellsworth homestead at Windsor, Connecticut, October 8th, 1903, under the auspices of the Connecticut Daughters of the American Revolution. [Windsor, Ct., Mrs. A. E. Holman, 1907.] c. 109 p. pors. pls. facsims., 8°, bds., $1; pap., 80 c. (1000 copies.)

Exercises and addresses on the presentation of the Oliver Ellsworth Homestead by his descendants to the Conn. D. A. R. Published 100 years after the death of Oliver Ellsworth, statesman-patriot. Contains a list of the gifts and loans to the homestead since its presentation.

Davis, Gherardi. Regimental colors in the War of the Revolution. N. Y., Gherardi Davis, 1907. c. 14+49 p. pors. pls. f°, pap. (Not for sale.) (125 copies.)

De la Pasture, *Mrs.* Elizabeth Bonham, [*Mrs.* H: de la Pasture.] Deborah of Tod's. New ed., with preface by author. N. Y., Dutton, 1907. 6+340 p. D. cl., †$1.50.

"Tod's" was a farm in Devonshire. Deborah is introduced at the age of twenty-seven, a practical farmer of the Brunhilde type. A retired army General meets her on her native heath and wins her devotion because he has once helped her father in difficulties. Deborah is rich and the General marries her. Her life in London with the General's family makes the story. The trivialities and deceptions of "high life" teach Deborah many lessons, but she remains true to her ideals.

Delecta Biblica; comp. from the Vulgate ed. of the Old Testament, and arranged for the use of beginners in Latin, by a Sister of Notre Dame. N. Y., Longmans, Green & Co., 1907. 13+79 p. D. pap., 30 c.

"The present compilation is an attempt to provide a Latin reader in which there shall be but one difficulty, that of the language, and which may therefore be used as a basis for grammatical study instead of presupposing it."—*Preface.* Fifty-six selections from the Old Testament have been made, each followed by questions in Latin, and there is also a vocabulary.

Denison, T: Stewart. Nauatl, or Mexican, in Aryan phonology, (not including formative syllables.) Chic., T. S. Denison, [1907.] c. 3-24 p. O. pap., 75 c.

"On the plains of Anahuac, [the plateau coincident with the valley of the City of Mexico,] there has been spoken for centuries and is still spoken an

Asiatic language of an ancient type. The vocabulary of this language is practically Sanskrit; its root formation follows the laws of Indo-Iranian phonetics. The people who speak this language call it *Nauatl,* but since the most important tribe of the Nahua are called *Azteca* or *Mexica,* Mexicans, I have adopted the latter name as better known historically than Nauatl." The author here analyzes this language. Bibliography (1 p.).

De Ran, Edna Smith-. Verses by the wayside. Bost., Richard G. Badger, 1907. c. 11-133 p. D. cl., $1.50.

Dickens, C: Bleak House; introd. by G. K. Chesterton. N. Y., Dutton, 1907. 16°, (Everyman's lib.) cl., 50 c.; leath., $1.

Dickens, C: Christmas books; introd. by G. K. Chesterton. N. Y., Dutton, 1907. 16°, (Everyman's lib.) cl., 50 c.; leath., $1.

Dickens, C: David Copperfield; introd. by G. K. Chesterton. N. Y., Dutton, 1907. 16°, (Everyman's lib.) cl., 50 c.; leath., $1.

Dickens, C: Dombey and son; introd. by G. K. Chesterton. N. Y., Dutton, 1907. 16°, (Everyman's lib.) cl., 50 c.; leath., $1.

Dickens, C: Great expectations; introd. by G. K. Chesterton. N. Y., Dutton, 1907. 16°, (Everyman's lib.) cl., 50 c.; leath., $1.

Dickens, C: Martin Chuzzlewit; introd. by G. K. Chesterton. N. Y., Dutton, 1907. 16°, (Everyman's lib.) cl., 50 c.; leath., $1.

Dickens, C: Nicholas Nickleby; introd. by G. K. Chesterton. N. Y., Dutton, 1907. 16°, (Everyman's lib.) cl., 50 c.; leath., $1.

Dickens, C: Oliver Twist; introd. by G. K. Chesterton. N. Y., Dutton, 1907. 16°, (Everyman's lib.) cl., 50 c.; leath., $1.

Dickens, C: Pickwick papers; introd. by G. K. Chesterton. N. Y., Dutton, 1907. 16°, (Everyman's lib.) cl., 50 c.; leath., $1.

Dickens, C: Sketches by Boz; introd. by G. K. Chesterton. N. Y., Dutton, 1907. 16°, (Everyman's lib.) cl., 50 c.; leath., $1.

Dickens, C: A tale of two cities; with front. in colours by G: Alfred Williams. Chic., A. C. McClurg & Co., [1907.] c. 10+539 p. D. ("Prairie" classics.) cl., *$1 net, boxed.

Dodge, Jerome Daniel, *M.D.* Personal and social purity from a physician's standpoint: a brief treatise on selfial and social purity, sexual hygiene, venereal diseases and marriage; together with a plea for public instruction in these subjects: a life book. Cleveland, O., J. D. Dodge, M.D., 1907. c. 83 p. S. cl., 50 c.

Dodge, *Mrs.* Mary Mapes. Hans Brinker; or, the silver skates. N. Y., Hurst & Co., 1907. 352 p. front. D. (Young America lib.) cl., 50 c.

Dodgson, C: Lutwidge, ["Lewis Carroll," *pseud.*] Alice in Wonderland; il. by C: Robinson. New ed. N. Y., Cassell, 1907. 179 p. 8°, cl., *$1.75 net.

Dodgson, C: Lutwidge, ["Lewis Carroll," *pseud.*] Alice's adventures in Wonderland, by Lewis Carroll; with 8 coloured and 42 other il. by W. H. Walker. N. Y., John Lane Co., (The Bodley Head,) [1907.] 13+152 p. D. cl., $1.

Douglas, *Colonel* Hugh A. Venice on foot; with the itinerary of the Grand Canal and several direct routes to useful places; with 75 il. and 11 maps. N. Y., Scribner, [imported,] 1907. 9+422 p. S. cl., *$1.50 net.

This book is not in any way a guide to interiors of buildings, nor is it intended to compete, says the author, "with the excellent guide-books now extant;" its object being to assist those who wish to walk in Venice and to answer such questions as would probably be asked when doing so for the first time. Ten walks are described, many of which cannot be seen from a gondola, which include the most noted sights, maps being furnished with each walk.

Douglas, *Sir* Rob. Kennaway. Confucianism and Taouism; with map. New and rev. ed. N. Y., Edwin S. Gorham, 1907. 8°, cl., *75 c. net.

Douglass, Theodore. A lost summer. N. Y., Cassell, 1907. 343 p. il. 12°, cl., $1.50.

Drinkwater, H. Sick nursing. N. Y., Macmillan, 1907. 7+138 p. il. 24°, (Temple cyclopedic primers.) cl., *40 c. net.

Du Bois, W: E: Burghardt, *ed.* The health and physique of the negro American: report of a social study made under the direction of Atlanta University; together with the Proceedings of the eleventh conference for the study of the negro problems, held at Atlanta University, on May the 29th, 1906. Atlanta, Ga., Atlanta University Press, 1906, [1907.] 112 p. pors. pls. tabs., 8°, (Atlanta University publications.) pap., 75 c.

Analytical table of contents classifies report and proceedings of the conference. Sixty-six portraits of typical negro-Americans. Subdivided under: Races of men; The negro race; The negro brain; The negro-American; Physical measurements; Some psychological considerations on the race problem; The increase of the negro-American; The sick and defective; Mortality; Insurance; Hospitals; Medical schools; Physicians; Dentists and pharmacists; The Eleventh Atlanta Conference. Large number of tables. Bibliography (about 225 references, 7 p.).

Duckworth, Lawrence. An encyclopædia of marine law. N. Y., Isaac Pitman & Sons, 1907. 16+300+15 p. O. cl., $2.

Author is barrister-at-law of the Middle Temple, London, and has written "Law relating to general and particular average." The present volume is an up-to-date work bringing together the main principles of English marine law, presented in a simple and intelligible form. Will be found useful to all persons who are interested in the shipping industry. Treated alphabetically for facility of reference; exhaustive table of contents. Appendix 1, Marine insurance act, 1906; appendix 2, York-Antwerp rules.

Dumas, Alexandre. Celebrated crimes. In 4 v. v. 2, The crimes of Urbain Grandier and others. N. Y., Macmillan, 1907. 12+472 p. il. 12°, cl., $1.75.

Recounts exploits of Urbain Grandier, Derues, La Constantin, Man in the iron mask, Murat, and Karl Ludwig Sand.

E. C. M. Heather to golden rod: [poems.] Bost., Richard G. Badger, 1907. c. 9-134 p. D. bds., $1.

Eaton, *General* J:, *and* Mason, Ethel Osgood. Grant, Lincoln and the freedmen: reminis-

cences of the Civil War, with special reference to the work for the contrabands and freedmen of the Mississippi valley; with por. and facsimiles. N. Y., Longmans, Green & Co., 1907. c. 38+331 p. O. cl., **$2 net.

Besides his services in the Civil War, for which he was awarded the rank of Brigadier-General, the writer of these memoirs was General Superintendent of Freedmen, Department of the Tennessee, Assistant Commissioner of Freedmen, Freedmen's Bureau, and Commissioner of Education of the United States. These various positions brought him personal knowledge of the subjects of the title. His pictures of Grant and Lincoln do not include the military career of the first or the political life of the second. He speaks chiefly of such incidents as developed through contact with these two men, and of the character and standards of each as he saw them. The record of the efforts made by the Union army to succor the negro during the progress of the war is most valuable. Miss Mason supplies information about General Eaton he was too modest to embody in his reminiscences.

Edwards, J: Harrington, *D.D.* A condensed genealogy of one branch of the Edwards family of Concord and Acton, Massachusetts, and of the allied families Harrington, Heald, Haven, Locke, Conant, Fletcher, Tower, Haskell, Clemens, Pierson, Starr, Van Veghten, Knickerbocker, Crandall, Smith, Chetlain, and others; with historical and biographical notices. Brooklyn, N. Y., [Dr. John H. Edwards,] 1907. 28 p. 8°, pap. (Not for sale.)

Ellard, Harry. Base ball in Cincinnati: a history. Subscription ed. Cin., Harry Ellard, 1907. 250 p. il. 8°, cl., *$2 net.

Ellis, E: Sylvester. A princess of the woods. N. Y., Cassell, 1907. 160 p. il. 12°, cl., 50 c.

Farrar, *Dean* F: W: Life and work of St. Paul. Pocket ed. N. Y., Cassell, 1907. 504 p. 16°, cl., *75 c. net; leath., *$1.25 net; persian, *$1.50 net.

Farrar, *Dean* F: W: The life of Christ. Pocket ed. N. Y., Cassell, 1907. 563 p. 16°, cl., *75 c. net; leath., *$1.25 net; persian, *$1.50 net.

Fea, Allan. Nooks and corners of old England; with il. from photographs by the author. N. Y., Scribner, [imported,] 1907. 14+274 p. O. cl., *$2.50 net.

Author of "Flight of the king," "Picturesque old houses" here leads us out of the beaten tracks of tourist travel to many quaint villages and lovely old houses not to be reached by railway. Huntingdonshire, Somerset, Norfolk, Worcestershire, Wiltshire, Darbyshire and Yorkshire yield up rich treasures of history and romance to him who has the enthusiasm and knowledge of this author.

Feeney, *Rev.* Bernard. The Catholic Sunday school: some suggestions on its aim, work and management; with introd. by Most Rev. J: Ireland. St. Louis, Mo., B. Herder, 1907. 22+233 p. 8°, cl., *$1 net.

Finn, Frank. Ornithological and other oddities; with 56 il. reproduced from photographs. N. Y., John Lane Co., (The Bodley Head.) 1907. 16+295 p. O. cl., *$5 net.

Glancing at the contents and seeing headings such as "The courting of birds," "An honest cuckoo," "Blushing birds," etc., one might conclude that the author belongs to the class of "nature-fakers." But perusal of the text will change one's mind. While the greater part of the book is devoted to birds, many other animals are considered, notably the monkey. An article on Osprey farming exposes the cruelty practiced in obtaining the beautiful aigrettes, known as "osprey" plumes. Probable solutions are given to some of the weird creatures spoken of by Herodotus, and it is shown that the frigate-bird, the bird-of-paradise, the vampire-bat, first recorded by Darwin, and many others were for years considered mythical. Author has written several other books on birds. Index.

Fitz-James, R: Sermodie lune in ebdomada Pasche; printed at Westminster by Wynkyn de Worde about 1495. N. Y., Putnam, 1907. 4°, (Photogravure facsimiles of rare fifteenth century books printed in England.) cl., $4.50.

Fleming, J. Dick. Israel's golden age: the story of the united kingdom. N. Y., Scribner, [imported,] 1907. 160 p. plan, D. (Handbooks for Bible classes and private students; ed. by Marcus Dods and Alex. Whyte.) cl., *45 c. net.

Author is professor of systematic theology and apologetics, Manitoba College, Winnipeg.

Fournier, Jean Alfred, *M.D.* The treatment and prophylaxis of syphilis; English tr. of the 2d ed., rev. and enl. by C. F. Marshall; American ed., rev. and corr., with an appendix, by G: M. Mackee. N. Y., Rebman Co., [1907.] c. 28+601 p. 8°, cl., $5.

Frank, Rob. J. Commentary on the science of organization and business development. N. Y., Fallon Law Book Co., 1907. c. 204 p. 12°, shp., $3; art vellum, $2.75.

Fraser, E: Champions of the fleet: captains and men-of-war and days that helped to make the Empire; with 19 illustrations. N. Y., John Lane Co., (The Bodley Head,) 1908, [1907.] 11+299 p. pls. D. cl., *$1.50 net.

Mr. Fraser takes in the whole range of the British navy's history. First, there is the story of the "Dreadnought," told for the first time—how the name was originally selected by Elizabeth and why she chose it. Then there are a hundred other episodes and scenes, such as Hawke's great fight off Quiberon Bay during a terrific Atlantic storm; the building of the "Victory"; life in Portsmouth Town, etc.

Frazer, Ja. G: Questions on the customs, beliefs and languages of savages. N. Y., Putnam, 1907. 52 p. 8°, pap., 20 c.

Fraser, J: Foster. Pictures from the Balkans; with map, coloured frontispiece, and 40 full-page pls. from photographs. [N. Y., John Lane Co., (The Bodley Head,)] 1906, [1907.] 12+298 p. D. cl., *$1.75 net.

Author of "Canada as it is," "America at work," and "The real Siberia" describes existing conditions in the Balkans, obtained while touring. Most of the murdering now going on in the Balkans, he tells us, is by Christians of Christians, and not so much by the Turks. The entire section is infested with rival Christian "bands" which terrorize villages and convert them at the dagger's point. The adherents of rival Christian churches perpetrate atrocities on each other as vile as the Turk ever perpetrated on either. Monastir, a town of some 60,000 inhabitants, is known as "the cut-throat part of Europe," where one murder a day is about the average. Analyzed chapters, combined with an index and a map, facilitate reference.

Freeman, W. G., *and* Chandler, S. E. The world's commercial products: a descriptive account of the economic plants of the world

and of their commercial uses; with contributions by T. A. Henry, C. E. Jones and E. H. Wilson. Bost., Ginn, [1907.] 8+391 p. il. pls. map, Q. cl., *$3.50 net.

W. G. Freeman is Superintendent Colonial Economic Collections, Imperial Institute, London; and S. E. Chandler is his assistant in the Institute. The book has been kept free from technicalities, and the plants are referred to by their common names. One of the authors has spent six years in the tropics, in Ceylon, the West Indies and West Africa. Reference in preface to books consulted, and good index.

Friedenberg, Albert Marx. The Jew in German literature: an essay. [N. Y., Bloch Publishing Co.,] 1907. 12 p. 4°, pap., 25 c.

"This is a revision and amplification of my earlier studies: 'Two mediæval Jewish poets' and 'The Jews as German men of letters,' published in the *Jewish Exponent* in 1905."

Friederichs, Hulda. The romance of the Salvation Army; with introd. by General Booth. N. Y., Cassell, 1907. 216 p. il. 12°, cl., *$1.25 net.

Fulleylove, J:, *il., and* Moncrieff, Ascott Rob. Hope, ["Ascott Rob. Hope," *pseud.*] Middlesex; painted by J: Fulleylove; described by A. R. Hope Moncrieff. N. Y., Macmillan, 1907. 9+160 p. col. il. map, 8°, (Color books.) cl., *$3 net.

Deals with suburban London on the north and the Middlesex villages in the Thames Valley. Twenty reproductions of Fulleylove's paintings illustrate scenes visited by every tourist.

Gaebelein, A. C. The harmony of the prophetic word: [study of Bible prophecy.] N. Y. and Chic., Revell, 1907. c. 211 p. 12°, cl., *$1 net.

Gallizier, Nathan. The sorceress of Rome; pictures [in color] by the Kinneys; decorations by P. Verburg. Bost., L. C. Page & Co., [1907.] c. 12+3-463+4 p. O. cl., $1.50.

Rome in the first century was so harassed by invading hordes, especially the Saracens in Calabria, that it called upon Otto the Great, King of Germany, for assistance. The story has its scene during the time that the third Otto, one of his descendants, reigned. Although the aid of Germany had been implored it was continually rebelled against. The assassination of Pope Gregory v., the election of Sylvester II., and the third rebellion of Johannes Crescentius, Senator of Rome, form the prelude to the love story of the boy Emperor Otto III. and Stephania, the beautiful wife of Crescentius. The second book—of which "Castel del Monte" is the first of the author's trilogy of romances of the life of mediæval Italy.

Gamble, *Rev.* H. R. Christianity and common life: sermons. N. Y., Longmans, Green & Co., 1907. 186 p. S. (Longmans' pocket lib. of theology.) cl., *75 c. net.

The rector of Upper Chelsea (London) and author of "Sunday and the Sabbath," etc., explains that these sermons were addressed not so much to the "religious" as to men and women living in the world; and one of their aims was to present the Christian religion as bearing upon the duties and interests of common life.

Gantvoort, A. J. Gantvoort's school music reader: being a revision of Gantvoort's music reader for rural and village schools. N. Y., American Book Co., 1907. c. '97, '07. 217 p. O. cl., 40 c.

Gareissen, *Mrs.* Mabel Fonda. Little sketches and glimpses of our national capital. [Wash., D. C., Mrs. Mabel F. Gareissen,] 1907. c. 72+2 p. il. obl. S. cl., $1.

In view of the fact that throughout the United States considerable ignorance exists in regard to our national capital the author has endeavored to compile in the shortest possible sketches the important facts concerning the various departments of Washington and their bearing on the nation. Subject matter has been drawn from accurate sources and includes many facts not easily accessible to the general public. The 37 full-page and six smaller illustrations were selected with careful reference both to artistic merit and historical interest.

Garrett, Erwin Clarkson. My bunkie, and other ballads. Phil., Lippincott, 1907. c. 13-159 p. D. cl., **$1.25 net.

The first part is composed of army verses based on the author's personal experiences when serving as a private in our army in the Philippines in 1899-1902. In natural order then follow the returned soldier's reminiscences and other army themes. The latter part of the volume consists of verses on various subjects. Many of the poems have appeared in *Harper's Weekly, Philadelphia Inquirer, Philadelphia Evening Bulletin,* etc.

Gates, Eleanor, [*Mrs.* R: Walton Tully.] Cupid: the cow-punch; il. by G: Gibbs and Allen True. N. Y., McClure Co., 1907. c. 316 p. D. cl., †$1.50.

A breezy cowboy love story, done in the rollicking manner of Miss Gates's "Biography of a prairie girl." Alic Lloyd, dubbed "Cupid" from his great interest in other people's love affairs, tells the whole story in the vernacular of the cowboy, the chief theme being his love and courtship.

Gaut, Alfred. Seaside planting of trees and shrubs; il. from photographs by Frank Sutcliffe. N. Y., Scribner, [imported.] 1907. 16+101 p. pls. O. ("Country life" lib.) cl., *$1.75 net.

The main object is not to furnish an encyclopædia or nomenclature of British seaside plants, but to demonstrate by plans, illustrations, and notes, following on a close and careful survey of one particular portion of the coast, how the difficult problem of planting up exposed situations as effective barriers against strong winds may be solved. The place selected for observation was only one portion of the British coast—Yorkshire. Contains special lists of trees and shrubs as found growing on the Yorkshire coast. Photographs were taken from life.

Gibson, Elizabeth, *comp.* A book of reverie. N. Y., John Lane Co., (The Bodley Head.) 1908, [1907.] 9-112 p. T. (Bibliophile lib.) cl., *50 c. net; leath., *75 c. net.

Thoughts taken from the pages of famous authors.

Gilbert, Norman Everett. Experiments in physics for general laboratory classes. Hanover, N. H., Norman E. Gilbert, 1907. c. 155 p. diagrs., O. pap. (Not for sale.)

The author is assistant professor of physics in Dartmouth College.

Gill, A: Herman. Engine room chemistry. N. Y., Hill Publishing Co., 1907. 198 p. il. 16°, cl., $1.

Girls' (The) realm annual for 1907; ed. by S. H. Leeder. N. Y., Cassell, 1907. il. 8°, cl., $3.

Gore, Ja. Howard. Elements of plane and spherical trigonometry; [also] Six-place logarithmic tables, arranged by Ja. Howard Gore. N. Y., Putnam, 1907. c. 6+122+17+62 p. diagrs., O. cl., *$1.20 net; cl., without tables, *$1 net; tables bound separately, cl., *60 c. net.

Author is professor of mathematics, George Washington University; has written several other textbooks.

Graded city arithmetic. In 8 bks. bk. 1, Beginner's number primer, one to twenty. N. Y., Macmillan, 1907. 9+78 p. il. 12°, cl., *20 c. net.

Series presents specified improvements in elementary teaching.

Gray, Marcus Lemon, *and* Baker, Ward McKim. 1806-1906: the centennial volume of Missouri Methodism, Methodist Episcopal Church, South. [Louisiana, Mo., Marcus L. Gray,] [1907.] c. 575 p. il. pors. fold. pls. 4°, cl., $2.50.

Gregory, *Lady* Augusta. A book of saints and wonders put down here by Lady Gregory according to the old writings and the memory of the people of Ireland. N. Y., Scribner, [imported,] 1907. 9+212 p. D. cl., *$1.50 net.

A half-dozen legends of Ireland, namely: Brigit, the Mary of the Gael; Columcille, the friend of the angels of God; Blessed Patrick of the bells; The voyage of Maeldune; Great wonders of the olden time; The voyage of Brendan.

Gregory, Caspar René, *D.D.* Canon and text of the New Testament. N. Y., Scribner, [imported,] 1907. 539 p. O. (International theological library; ed. by C: A: Briggs, and Stewart D. F. Salmond.) cl., *$2.50 net.

Dr. Gregory is professor of New Testament exegesis in the University of Leipzig. Criticism of the canon tells us with what writings we have to deal, affords us insight into the circumstances which accompanied the origin of these writings, and examines not only the favorable judgment passed upon these writings, but also the adverse judgment that fell to the lot of other similar writings. Criticism of the text examines the words and combinations of words which make up text.

Grinime, Hubert. The law of Hammurabi and Moses: a short sketch tr. from the German of Hubert Grinime, together with a tr. from the Babylonian of the laws discussed and chapters on The history and archæology of the Hammurabi and Mosaic codes, by the Rev. W. T. Pilter. N. Y., Edwin S. Gorham, 1907. 142 p. 16°, cl., *60 c. net.

Haile, Martin. James Francis Edward, "the Old Chevalier"; with photogravure illustrations. N. Y., Dutton, 1907. 12+479 p. 8°, cl., *$4 net.

The story of the life and times of the second son of James II.

Hale, Anne Gardner. The closed balcony; il. by J: Goss and Lillian Hale. Bost., C. M. Clark Publishing Co., 1907. c. 334 p. D. cl., $1.50.

The events of the story are brought about through the efforts of a New England family to save their eldest born from a slow death by consumption. They move from one part of the United States to another, seeking a spot that agrees with him. He slowly recovers, and settles south as the manager of a cotton plantation. There are eight boys and girls in the family, whose doings make the narrative very lively.

Hales, A. G. A fight for a friend. N. Y., Cassell, 1907. 279 p. il. 12°, cl., $1.25.

Hales, A. G. Telegraph Dick. N. Y., Cassell, 1907. 244 p. il. 12°, cl., $1.

Hamer, S. H. Little folks Bible stories. N. Y., Cassell, 1907. 188 p. il. 4°, cl., $1.75; bds., $1.25.

Hamer, S. H. Little folks favourite album. N. Y., Cassell, 1907. il. 4°, cl., $1.75; bds., $1.25.

Hamer, S. H. Little folks of other lands. N. Y., Cassell, 1907. 184 p. il. 4°, cl., $1.25; bds., $1.

Hands, Hilda M. Church needlework: a manual of practical instruction. N. Y., Edwin S. Gorham, 1907. il. 4°, cl., *$2 net.

Hare, Christopher. The life of Louis XI., the rebel dauphin and the statesman king; from his original letters and other documents. N. Y., Scribner, [imported,] 1907. 17+300 p. il. pors. tab., map, O. cl., *$2.50 net.

Under the auspices of the Société de l'Histoire de France an immense mass of Louis XI.'s correspondence has been collected and published during the past twenty years. This has been the basis of the present life. "As we read through this immense correspondence of the King's on all possible subjects," says Mr. Hare, "we learn to reconsider the unfavorable verdict on the character of Louis XI., too much taken in this country [England] as a *parti pris* alike by historians and novelists." The last chapter considers the various contemporary and other memoirs, chronicles, and histories of Louis XI., their trustworthiness, or the different reasons which they may have had for prejudice and misrepresentation. Mr. Hare is the author of "Marguerite of Austria," etc. Tables. Some books of reference and others (2 p.). Index.

Harmon, W. Bishop. Preventable blindness: an account of the disease known as the ophthalmia of the new-born, and of its effects; with a plea for its suppression. N. Y., William Wood & Co., 1907. 119 p. il. 12°, cl., *$1.25 net.

Haw, G: From workhouse to Westminster Abbey: [life story of Will Crooks, M.P.] N. Y., Cassell, 1907. 306 p. il. 12°, cl., $1.75.

Hawley, F: Barnard. Enterprise and the productive process: a theory of economic productivity presented from the point of view of the entrepreneur and based upon definitions, secured through deduction (and presumably, therefore, precise and final) of the scope and fundamental terms of the science of economics. N. Y., Putnam, 1907. c. 14+467 p. D. cl., **$1.50 net.

Mr. Hawley was formerly treasurer of the American Economic Society. His attempt in this work is to obtain not only precise but authoritative concepts of the scope of economics and of the four productive factors, namely, land, capital, labor, and enterprise. Although primarily a treatise on economic theory, the volume will be found to be valuable in the applicability of its principles to the practical questions of the day. Technicalities have been avoided so that the general reader will have no difficulty in following the argument.

Hayes, Lyman Simpson. History of the town of Rockingham, Vermont, including the villages of Bellows Falls, Saxtons River, Rockingham, Cambridgeport and Bartonsville, 1753-1907; with family genealogies. Rockingham, Vt., Town of Rockingham, 1907. c. 16+850 p. il. pls. (partly fold.) pors. fold. map, plans, (partly fold.,) facsims., 8°, cl., $5; leath., $6.50.

Hayward, *Rev.* W: L., *comp.* Obsequiale; or, the rites to be observed at the burial of the dead. N. Y., Longmans, Green & Co., 1907. c. 9+69+3 p. D. cl., **$1 net.

Arranged by the priest of the Congregation of

the Companions of the Holy Saviour. It provides the proper liturgical formulæ for the burial and commemoration of the dead. Intended to be a manual for the people as well as for the priest.

Helleu, Paul C. A gallery of portraits; reproduced from original etchings by Paul Helleu; with an introd. by F: Wedmore. N. Y., Longmans, Green & Co., 1907. 5+24 p. pls. F. bds., *$7 net.

Helleu's portraits may be regarded as the French counterpart of the art of Gibson in the United States. He is generally faithful to a type, although the truthfulness of the portrait, its delicacy and charm is generally admitted. In the fourteen reproductions here shown a number are portraits of American girls who have married abroad. In a considerable proportion of these reproductions a dash of color heightens the effectiveness of the portrait. Mr. Wedmore writes appreciatively of "The dry points of Helleu."

Henderson, *Mrs.* May Sturge. George Meredith, novelist, poet, reformer. N. Y., Scribner, [imported,] 1907. 324 p. por. D. bds., *$1.50 net.

George Meredith has approved of this book and helped in its writing. The three chapters devoted to Meredith's poetry are the work of Basil de Sélincourt. Meredith's works are reviewed chronologically as they were written. The frontispiece portrait is from a photograph by F. Hollyer. The author proves his criticisms by generous quotations from Meredith. Good index by Charles Sturge, the author's brother.

Henson, *Canon* Herbert Hensley. Christian marriage. N. Y., Cassell, 1907. 146 p. 12°, cl., *60 c. net.

Herford, Oliver. The astonishing tale of a pen and ink puppet; or, the genteel art of illustrating. N. Y., Scribner, 1907. c. no paging, obl. O. bds., **$1 net.

A burlesque of the modern illustrator and his methods. With some cardboard manikins Mr. Herford creates a series of delightful illustrations, tragic and comic, which meet all the emergencies of the modern story. He accompanies the drawings with a characteristically amusing text.

Hiller, *Mrs.* Elizabeth O., *comp.* The corn cook book; comp., arranged and published by Elizabeth O. Hiller. Chic., [Mrs. Elizabeth O. Hiller,] 1907. c. 58 p. S. cl., 50 c.

Author, formerly principal of the Chicago Domestic Science Training School, lecturer on household science. This is a collection of recipes for eatable things that can be made with corn. It aims to show the food value of corn and corn products. Mrs. Hiller has created some new recipes, revised many old ones, formerly used in New England by our forefathers and elsewhere in the United States.

Hobart, *Mrs.* Marie E. J. The vision of Saint Agnes' Eve: a mystery play. N. Y., Longmans, Green & Co., 1907. c. 8+3-113 p. il. O. cl., **$1 net.

Written for the children of Saint Agnes' Chapel, Trinity Parish, New York City, and presented by them for the Eve of Saint Agnes, 1907. Illustrated by photographs.

Höffding, Harald. The philosophy of religion; tr. from the German ed. by B. E. Meyer. N. Y., Macmillan, 1907. 8+410 p. 8°, cl., price changed from *$3 net to *$3.75 net.

Holman, F: Van Voorhies. Dr. John McLoughlin, the father of Oregon. Cleveland, O., Arthur H. Clark Co., 1907. c. 301 p. por. 8°, cl., $2.50. (100 copies.)

Holmes, R: Sill, *D.D.* The maid of honor: [a novel.] N. Y. and Chic., Revell, 1907. c. 374 p. 12°, cl., $1.50.

Homer, [*Gk.* Homeros.] Pope's Odyssey of Homer; [tr. by Alexander Pope;] with an introd. by A. J. Church; with 24 full-page il. by Wal. Paget. N. Y., John Lane Co., (The Bodley Head,) 1907. 20+362 p. S. cl., *$1 net; leath., *$1.50 net.

Hood, C: Newton, ["A Rollingstone," *pseud.*] Europe on $4.00 a day: being an account of an experimental trip to Europe of 75 days' duration, taken by a member of the club and his wife, at an expense of $300 each, or $4.00 per day. [4th ed.] Medina, N. Y., Rolling Stone Club, [1907.] c. '04-'07. 64 p. il. D. pap., 50 c.

Hopkins, R. V. Nind. The life of Alexander Severus: being the Prince Consort prize essay, 1906. N. Y., Putnam, 1907. 22+280 p. 8°, (Cambridge historical essays.) cl., $1.

Horton, Rob. Forman, *D.D.* For dawn or twilight: an anthology; selected from the writings and sermons of R. F. Forman, and arranged for daily use by Alice Tatton. N. Y., Eaton & Mains, 1907. 8+398 p. D. bds., *$1.25 net.

An extract for every day in the year from the writings of the pastor of the Lyndhurst Road [Congregational] Church, Hampstead, London.

Hoyt, *Rev.* Wayland. The teaching of Jesus concerning His own person. N. Y., American Tract Society, 1907. c. 16°, (Teaching of Jesus ser.) cl., 75 c.

Hubbard, Elbert, ["*Fra* Albertus."] Little journeys to the homes of eminent artists: Raphael, Leonardo da Vinci, Botticelli, Thorwaldsen, Gainsborough, Velasquez, Correggio, Bellini, Corot, Cellini, Whistler. N. Y., Putnam, 1907. c. 6+452 p. pors. O. (Little journeys ser.) cl., $2.50, boxed.

The homes of the artists whose names are given on the title-page are the subjects of interesting descriptions of visits recently made to them by the author. Each article is illustrated by a beautiful portrait in photogravure. In line with Mr. Hubbard's previous "Little journeys."

Hughes, Bruce. The coveted inheritance. Harrisburg, Pa., Central Printing and Publishing House, 1907. c. 7-76 p. D. pap., 25 c.

By the author of "Nuggets of gold" and "Self-renunciation." This gold mining story deals with Sherman Oswald's attempt to defraud Edith Reynolds of valuable inherited property in the West. Two young men protect the interests of the heroine.

Hussey, Eyre. That little ——? N. Y., Longmans, Green & Co., 1907. 357 p. D. cl., †$1.50.

A sporting novel of England. An irate old lord dismisses his son because he has made a debt of £35. He goes to Australia, leaving "a girl behind him." She is the daughter and niece of rectors, competent as a sport and in every direction. The old lord often comes across her and always speaks of her as that little —? According to his mood he fills in the last word. The son returns a millionaire; goes again with his wife to straighten his affairs, and they both return to meet an apologizing, repentant father.

Hutt, W: H., *M.D.* Use and effect of gallic acid in the treatment of consumption. [Phil., William H. Hutt, 1907.] 12 p. T. pap., gratis.

Originally published in 1877. The author has used,

with valuable results, gallic acid in the treatment of consumption. He contends "that we should save all the structure possible, and to do this we must resort to prophylactic measures to prevent the development of the tubercle upon the same principle that vaccination modifies or prevents smallpox."

Ibsen, Henrik. The collected works of Henrik Ibsen; [rev. and ed., with introds., by W: Archer.] Copyright ed. In 11 v. v. 11, Little Eyolf; John Gabriel Borkman; When we dead awaken. N. Y., Scribner, 1907. c. 28+3-456 p. D. cl., $1.

Illinois. *Appellate cts.* Reports of cases. v. 128, 1907; ed. by W. Clyde Jones and Keene H. Addington. Chic., Callaghan & Co., 1907. c. 17+696 p. O. shp., $3.75.
With a directory of the judiciary of the state, corrected to July 16, 1907.

Illinois. Notes on the constitutions, statutes, session laws, municipal ordinances and rules of court; Ill. ed., covering Ill. supreme court reports from 202-222, inclusive, and the Ill. appellate court reports from 106 to 122, inclusive; ed. by L: Manierre and Mason Harder Newell. v. 1. Springfield, O., Fiske & Co., 1907. c. 305 p. O. shp., $5.

Indiana. Thornton's annotated civil code of the state of Indiana; (to be cited as Thornton's civil code.) Cin., W. H. Anderson Co., 1907. c. 2 v., 912; 913-1691 p. 12°, cl., $7.50.

Jack the giant killer; il. by H. M. Brock. N. Y., Frederick Warne & Co., [1907.] 13 p. F. (Fairy lib.) cl., *$1.50 net.
Illustrated with eight artistically designed and colored full-page pictures by H. M. Brock, mounted on tinted cartridge paper. The story finely printed in large type. Ornamental cloth binding with colored inset panel.

Jebb, Caroline Lane Reynolds, *Lady*. Life and letters of Sir Richard Claverhouse Jebb; by his wife, Caroline Jebb; with a chapter on Sir Richard Jebb as scholar and critic, by Dr. A. W. Verrall. N. Y., Putnam, 1907. 8+500 p. por. O. cl., $3.
Born in Scotland in 1844; died in 1905. This noted British scholar was successively professor of Greek at Glasgow and Cambridge universities; also represented Cambridge in the House of Commons. He travelled much, his last journey, completed just before his death, having been to South Africa.

Johnson, A. E. Frank Reynolds, R.I.; containing 46 examples of the artist's work in brush, pen, and pencil. N. Y., Macmillan, 1907. 8+60 p. col. il. 8°, cl., $1.75.
Chiefly sketches of everyday life in city streets and cafés, most of all in middle class, by one of the foremost cartoonists and newspaper illustrators.

Kahlenberg, L: Laboratory exercises in general chemistry. Madison, Wis., [Louis Kahlenberg,] 1907. c. 7-204 p. il. 12°, cl., 80 c.
This manual has been prepared primarily for students of general chemistry in the University of Wisconsin.

Kansas. General statutes: Supplement; (embracing the session laws of 1907;) by C. F. W. Dassler. Topeka, Crane & Co., 1907. c. 9+346 p. O. buckram, $2.

Keeler, Clarissa Olds. The crime of crimes; or, the convict system unmasked. Wash., D. C., Pentecostal Era Co., 1907. c. 29 p. il. O. pap. (Address pub. for price.)
A plea for reform in the present convict system. After careful research and investigation of nearly a score of years the author says: "There is no such thing as justice in the United States in the punishment of crime."

Kendal, J: Some clerical types. N. Y., John Lane Co., (The Bodley Head,) [1907.] no paging, il. D. cl., *$1 net.
Thirty types of English clergymen are described with a humor that has in it nothing offensive. The illustrations are caricatures printed in brown and black.

Kernahan, Coulson. The Dumpling: a detective love story of a great labour rising; il. by Stanley L. Wood. N. Y., B. W. Dodge & Co., 1907. c. '06, '07. 12+339 p. D. cl., $1.50.

Keyser, C: A: The book of Jehovah: quotation and comment in religion; published for the author. Phil., [American Baptist Publication Society, 1907.] 7+72 p. 12°, cl., **50 c. net.

Kingsley, Maud Elma. Latin outline studies. In 10 v. v. 1, 3, 6 and 7. Bost., Palmer Co., 1907. c. 59; 40; 41; 33 p. S. bds., ea., 30 c.
Contents: v. 1, Cæsar's commentaries, Introduction and Book I; v. 3, Cicero, Introduction and oration I; v. 6, Vergil's Æneid, Book I; v. 7, Vergil's Æneid, Book II. Remaining six volumes will appear before April next.

Knight, E: F: Over-sea Britain: the nearer empire, the Mediterranean, British Africa, and British America. N. Y., Dutton, 1907. 9+324 p. maps, 8°, cl., *$2 net.

Knight, W: Angus, *comp. and ed.* Memorials of Thomas Davidson, the wandering scholar; collected and ed. by W: Knight. Bost., Ginn, 1907. c. 241 p. por. O. cl., *$1.25 net.
Thomas Davidson, the "wandering scholar," teacher and philanthropist, was born in an obscure corner of Scotland in 1840, and died in America in 1900. His whole life was a protest against systems and conventions of all sorts. These memorials throw light upon his peculiar character, his aims and philosophy. They consist of some biographical details, an appreciation by an admirer or a disciple, a few letters from friends, an essay, the reprint of a lecture, etc. Prof. Knight believes they will be found more interesting than a formal biography. Prospectus is printed of one of Mr. Davidson's courses of lectures in New York as an illustration of the kind of material he deemed it advisable to bring before the breadwinners and of the range of his own studies. Bibliography of his works (7 p.).

Knight, W: Angus, *ed.* A Victorian anthology. N. Y., Scribner, [imported,] [1907.] 14+448 p. por. S. (Caxton thin paper edition.) limp leath., *$1.25 net.
An anthology gathered from the poets of the Victorian era of English literature. The authors are all British, with the exception of one or two Americans. Some of the poems are well known, others less familiar, and a few have not before been published. The anthology is limited to the work of those who have passed away. Alphabetical index of writers. Index of first lines. Index of titles.

Knowles, Rob. E: The dawn at Shanty Bay. N. Y. and Chic., Revell, [1907.] c. 9-156 p. il. O. cl., *$1 net, boxed.
A story colored throughout with the Christmas spirit by the author of "St. Cuthbert's" and "The undertow." The tale deals with the rigid convictions of a transplanted Scotchman under the influence of a big-hearted Yankee and a set of circum-

stances that penetrates to the depths of that Scotch heart. The book is prepared with colored illustrations and decorations drawn by Miss Griselda McClure.

Kullmer, C: Julius. Pössneck: the scene of "Hermann und Dorothea"; with 13 illustrations. Baltimore, Md., J. H. Furst Co., 1907. 32 p. O. pap., *50 c. net.

Prof. Kullmer, of Syracuse University, spent thirteen days of investigation at Pössneck seeking further documentary evidence that Possneck in Thuringia is the city which Goethe had in mind in "Hermann und Dorothea." His proofs, given in this pamphlet, support the theory.

Lamb, C: *and* Mary. Tales from Shakespeare; ed., with introd., by Rev. Alfred Ainger. N. Y., Macmillan, 1907. 18+368 p. 24°, (Pocket Am. and Eng. classics.) cl., *25 c. net.

Lamb, Osborn Rennie. The plea of love: a comedy in verse; founded upon and suggested by the life of Catullus, the great Latin poet, whose best lyrics grace this work and add a luster to it. N. Y., Ames & Rollinson, [1907.] c. 55 p. 12°, bds., *$1 net.

Lamb, Osborn Rennie. "The string": drama in one act: being a dramatization suggested by and founded upon Guy de Maupassant's masterpiece, entitled "La ficelle." [N. Y., Ames & Rollinson, 1907.] c. 42 p. 12°, bds., *$1 net.

Lander, H. L. The frozen Venus. N. Y., Cassell, 1907. 312 p. il. 12°, cl., $1.50.

Landor, Arnold H: Savage. Across widest Africa: an account of the country and people of eastern, central and western Africa as seen during a twelve months' journey from Djibuti to Cape Verde; il. by 160 halftone reproductions of photographs and a map of the route. N. Y., Scribner, [imported,] 1907. 2 v., 14+396; 12+511 p. O. cl., *$10.50 net.

The author of "In the forbidden land," "China and the allies," and other works, starting from Djibuti on the east coast of Africa on January 6, 1906, travelled west to Cape Verde, which he reached on January 5, 1907, having in the interval covered 8500 miles and accomplished "the longest trans-African journey which has ever been taken from east to west." He passed through Abyssinia, and gives many useful details of that interesting country and his interviews with Menelik. There is a wealth of anthropological material contained in his work, with most unusual episodes of travel, of which he is the hero. The volumes are profusely illustrated from photographs.

Lang, Andrew. Ballads and lyrics of old France, with other poems. New ed. N. Y., Longmans, Green & Co., 1907. 13+3-176 p. S. (Longmans' pocket lib.) cl., *75 c. net.

Moved by the request of a friend Andrew Lang reprints his "Ballads and lyrics of old France" exactly as they appeared in 1872. Modified versions of some of the pieces have been published at various dates; they are now given in their pristine form with the correction of two or three misprints.

Lanier, Sidney. Hymns of the marshes; il. from nature by H: Troth. [New ed.] N. Y., Scribner, 1907. c. 8+3-60 p. O. cl., **$2 net.

A new edition of Sidney Lanier's four most celebrated poems—"Sunrise," "Individuality," "Marsh song—at sunset," and "The marshes of Glynn." Illustrated from photographs taken especially for the book, the views bringing vividly before the reader the scenes which inspired the poems.

Lathrop, Elise L. Sunny days in Italy; il. from photographs. N. Y., James Pott & Co., 1907. c. 11+323 p. 8°, cl., **$2.50 net; ¾ levant, **$5 net.

The author journeys from Milan to the foot of the peninsula and gives a series of notes of the people, customs and scenes along the way. She spoke Italian and she made especial effort to see the people as they actually live.

Legge, Ronald. The Admirable Davis. N. Y., Cassell, 1907. 334 p. 12°, cl., $1.50.

Leighton, *Mrs.* Marie Connor, [*Mrs.* Rob. Leighton.] Her Ladyship's silence. N. Y., Cassell, 1907. il. 12°, cl., $1.50.

Leighton, Rob. The new book of the dog. N. Y., Cassell, 1907. il. pls. 4°, cl., *$7.50 net.

Lescarbot, Marc. The history of New France; with an English translation, notes and appendices by W. L. Grant, and an introd. by H. P. Biggar. In 3 v. v. 1. Toronto, Can., Champlain Society, 1907. 21+331 p. maps, 8°, cl. (Address pubs. for price.)

Letts, C. Hubert, *ed.* The hundred best pictures: a visit, at home, to the picture galleries of the world; arranged and ed. by C. Hubert Letts. American ed. In 17 pts. N. Y., William Ritchie, 1901-02, [1907.] c. '07. 210 p. 100 mounted pls. f°, pap., per pt., 10 c.

Lewis, W: Draper, *ed.* Great American lawyers: the lives and influence of judges and lawyers who have acquired permanent national reputation, and have developed the jurisprudence of the United States; a history of the legal profession in America. In 8 v. v. 1. Phil., John C. Winston Co., 1907. c. 38+472 p. pors. 8°, ¾ cf., subs., $7.50.

Editor is Dean of the law department of the University of Pennsylvania.

Lidgett, *Rev.* J: Scott. The Christian religion: its meaning and proof. N. Y., Eaton & Mains, [1907.] c. 14+516 p. O. cl., *$2.50 net.

Author is warden of the Bermondsey Settlement of London. Forms sequel to his "The fatherhood of God in Christian truth and life." The current controversy on "The new theology" is not entered into, but many of the subjects of the controversy are dealt with.

Lindsay, Hugh P. *and* Amelia H. Lindsay's simplified shorthand: a system of shorthand writing without shading, by which the vowel and diphthongal sounds are expressed by the inclinations of consonant strokes, embodying simplicity, rapidity, legibility. 6th ed. Pittsburgh, Pa., Lindsay Publishing Co., [1907.] c. '05, '06, '07. 5+3-151 p. il. 12°, cl., $2.

Little folks' annual, 1908. N. Y., Benziger Bros., 1907. c. 3-84 p. il. S. pap., 10 c.

Little Folks, half-yearly volumes. N. Y., Cassell, 1907. il. 4°, ea., cl., $1.75; bds., $1.25.

Lloyd, Curtis Gates. The phalloids of Australasia: an account of what is known, or rather what little is known, of the subject, and illustrations (more or less accurate) of

the species that have been figured. Cin., Curtis G. Lloyd, [priv. print.,] 1907. 24 p. il. 8°, pap.

Lubbock, A. Basil. Round the Horn before the mast. New ed. N. Y., Dutton, 1907. 10+375 p. il. 12°, cl., *$1.50 net.

Lyman, Albert J., *D.D.* A plain man's working view of biblical inspiration. N. Y., Eaton & Mains, [1907.] c. 3-47 p. nar. D. cl., *50 c. net.

In consequence of the question "Can you tell me in what sense, if any, I can *reasonably* regard the Bible as an inspired and trustworthy guide in life, without waiting to settle all the critical questions?" asked by a college man, the author presents a "straightforward report of one man's voyage through the eddies." The biblical command "Prove all things, even Me," the author says, not only permits but explicitly requires the free exercise of intelligence in reading the Bible.

McFarland, J: T:, *D.D.* The golden text book, 1908: a book of ready reference for boys and girls relating to the International Sunday school lessons for the entire year. N. Y., Eaton & Mains, [1907.] c. 32 p. Tt. pap., per doz., *30 c. net; per 100, *$2 net.

McLaughlin, Rob. J: The countries of North America: a geographical reader. Phil., R. J. Walther, 1907. c. 138 p. D. cl., 35 c.; pap., 25 c.

McMahon, J: Rob. Toilers and idlers: a novel. N. Y., Wilshire Book Co., [1907.] c. 195 p. front. D. cl., $1.25.

A story of labor and capital, of which New York is the scene. A young man goes to work under an assumed name in his own moulding foundry and studies conditions, and is disappointed to find himself blocked at all points in his plans for reform. Two young women teach him many lessons of ethics and knowledge of human nature.

Marble, Annie Russell. Heralds of American literature: a group of patriot writers of the revolutionary and national periods. Chic., University of Chicago Press, 1907. c. 7+3-383 p. pors. facsims., O. cl., *$1.50 net.

Recounts in detailed study, and largely from original sources, the lives and services of a group of typical writers of the revolutionary and national periods. There are biographical and critical studies of Francis Hopkinson, Philip Freneau, John Trumbull and his friends among the "Hartford wits," Joseph Dennie, William Dunlap and early playwrights and Charles Brockden Brown and his contemporaries in fiction. Rare portraits, broadsides and title-pages of famous books. Bibliography, classified under authors (32 p.).

Martin, G: Madden, [*pseud.* for *Mrs.* Attwood R. Martin.] Letitia, Nursery Corps, U. S. A. N. Y., McClure Co., 1907. c. 8+3-206 p. il. D. cl., †$1.50.

The author of "Emmy Lou" introduces another quaint little girl in "Letitia," the eight year old daughter of an army officer. There are six stories, "Com and non-com," "Party lines," "And the last state of that man," "Himself he could not save," "The amende honorable of Mama," and "The part of one colonel's lady," in which Letitia figures, the scene of all being a western frontier army post. The ways of officers and men are realistically depicted through the medium of much army slang.

Maryland. *Ct. of appeals.* Reports of cases; W: T. Brantley, state rep. v. 104; cont. cases in Apr. and Oct. terms, 1906. Frederick, Md., Charles H. Baughman, 1907. c. 34+768 p. O. shp., $5.

Mason, Alfred E: Woodley. The broken road. N. Y., Scribner, 1907. c. '06, '07. 6+419 p. D. cl., †$1.50.

A road extending from northern India across the frontier is the *motif* of the book. An English family of Linforths for several generations had been sacrificed to its building, and yet the last Linforth, a young engineer, allows this road to become the passion of his life. Contrasted with him is his friend Shere Ali, an Indian prince sent to England to be educated; and the development of the plot shows the evil results of training native princes in English manners of thought and life and then sending them home where they find themselves neither English nor native. Action takes place mostly in India, and the disastrous love story plays its part in Shere Ali's downfall. By the author of "The four feathers" and "Running water."

Mason, Edith Huntington. The real Agatha: the unusual adventures of two young men and an heiress; front. by W. T. Smedley. Chic., A. C. McClurg & Co., 1907. c. 7-166 p. O. tds., *$1 net.

A tale of mystery concerning the unusual adventures of two young men and an heiress. Who the one real Agatha was out of the six persons who came before the principal of the story, a young titled Englishman, the reader will discover.

Mason, Lewis D. The psychic treatment of inebriety and its relation to so-called cures. Chic., American Medical Association, 1907. 10 p. 8°, pap. (Not for sale.)

Massachusetts. State Normal School, Westfield. Alma mater; twenty-first triennial, June 1, 1907: State Normal School, Westfield, Mass., 1839-1907. [Westfield, Mass., State Normal School,] 1907. 52 p. pors. pls. 8°, pap., 50 c.

Mastin, J. B. The immortal light. N. Y., Cassell, 1907. 307 p. front. 12°, cl., $1.50.

Michigan. *Supreme ct.* Reports, Apr. 17 to July 1, 1907; Herschel Bouton Lazell, state rep. v. 148. Chic., Callaghan & Co., 1907. c. 32+751 p. O. shp., $3.50.

Mignet, François Auguste Marie. History of the French Revolution from 1789 to 1814. N. Y., Macmillan, 1907. 11+472 p. 16°, (York lib.) cl., 80 c.; leath., $1.25.

Miles, Eustace Hamilton. The power of concentration: how to acquire it. N. Y., Dutton, 1907. 75+196 p. 12°, cl., *$1.25 net.

Militz, Annie Rix. The wonderful wishers of wishing well. Brooklyn, N. Y., Absolute Press, [1907.] 3-25 p. sq. T. pap., 15 c.

A good fairy gives to the three sons of a great king and queen a number of wishes that are to be granted as soon as uttered. The moral of the story is that the selfishness and bad temper of two of the sons deprive them of any benefit they might have had from the wishes. The youngest boy has only one wish and uses it wisely.

Millais, J: Guille. Newfoundland and its untrodden ways; with il. by the author and from photographs. N. Y., Longmans, Green & Co., 1907. 16+340 p. pls. (partly col.) maps, Q. cl., *$6 net.

This is a hunter's book, dealing mainly with the natural history and the chase of the wild animals and birds of Newfoundland; but in addition the author sets forth all that goes to make up the daily life of the people of that island and the Micmac Indians. Little is said, purposely, on social life or of the various phases of Newfoundland politics. Of the Micmacs a special study has been made—of their numbers, distribution, mode of life, trapping

areas and characteristics. The author is the son of the late Sir J. E. Millais, the artist. He is also the author of "A breath from the veldt" and other works.

Miller, Kelly. Roosevelt and the negro. [12th ed.] Wash., D. C., Kelly Miller, 1907. c. 21 p. O. (Monographs on race problem.) pap., 10 c.

Author is professor in Howard University, Washington, D. C. He finds it difficult to see consistent solutions of the race question in the dinner to Booker T. Washington and the shooting of the negroes in "the Brownsville affair." He shows that "the most popular man in America" has antagonized and wounded millions of his colored fellow-citizens.

Milne, W: Ja. Key to the Progressive arithmetics: books II., III., and Complete. N. Y., American Book Co., [1907.] c. 3-301 p. D. cl., 75 c.

Miltoun, Francis, [*pseud.* for Milburg F. Mansfield.] Castles and chateaux of old Navarre and the Basque provinces; including also Foix, Roussillon and Béarn; with many il. reproduced from paintings made on the spot by Blanche McManus. Bost., L. C. Page & Co., 1907. c. 17+456 p. map, O. cl., $3, boxed.

This is no record of exploration or discovery; it is simply a review of many things seen and heard concerning that marvellous and comparatively little-known region vaguely described as "the Pyrenees." Their topographical aspect, their history, as well as a full description of their inhabitants are given, as well as the romantic stories of kings and counts, and of lords and ladies and their feudal fortresses and Renaissance chateaux. Uniform in design with "Castles and chateaux of old Touraine."

Mitchell, Agnes C. The spinning of fate: [$500 prize story.] N. Y., Cassell, 1907. 336 p. front. 12°, cl., $1.50.

Mitchell, *Rev.* Anthony. A short history of the church in Scotland. N. Y., Edwin S. Gorham, 1907. 16°, (Oxford church text book.) cl., *35 c. net.

Mitchell, Evelyn Groesbeeck. Mosquito life: the habits and life cycles of the known mosquitoes of the United States; methods for their control; and keys for easy identification of the species in their various stages: an account based on the investigations of the late James William Dupree, M.D., surgeon-general of Louisiana, and upon original observations by the writer. N. Y., Putnam, 1907. c. 22+281 p. il. por. pls. O. cl., **$2 net.

Designed to bring together in a compact form the essential facts so far made known in regard to the different phases of this important and highly interesting subject. While aiming to keep it within reasonable bounds, that it may be used for work in the field and in the laboratory, no portion of the work has been slighted or fundamental information omitted. Chapters on mosquitoes as disease spreading agencies. Identification keys and systematic list. Appendix: Mosquitoes and leprosy. Bibliography (2 p.). Index.

Molesworth, *Mrs.* Mary Louisa Stewart. The little guest: a story for children; il. by Gertrude Demain Hammond. N. Y., Macmillan, 1907. 7+221 p. 16°, cl., $1.50.

Story for little girls.

Molmenti, Pompeo Gherardo, *and* Ludwig, Gustav. The life and works of Vittorio Carpaccio; tr. by R. H. H. Cust. N. Y., Dutton, 1907. 31+248 p. il. pls. 4°, cl., *$15 net.

Mooney, Ja. The Cheyenne Indians; [also] Sketch of the Cheyenne grammar, by Rodolphe Petter. Lancaster, Pa., New Era Printing Co., 1907. 357-495 p. pors. map, Q. (Memoirs of the American Anthropological Association.) pap., $1.20.

Cheyenne bibliography (15 p.).

Morgan, *Mrs.* Caroline Starr. A sheaf of happy holidays. Phil., [American Baptist Publication Society, 1907.] c. 11-213 p. il. D. cl., **75 c. net.

A story in nine chapters, each being devoted to the celebration of a special holiday. The same children figure in all the chapters. *Contents.* Happy New Year; Lincoln's birthday; Washington's birthday; Decoration day; The twins' birthday; Fourth of July; Fred's birthday; Thanksgiving; Merry Christmas.

Mortimer, Alfred Garnett, *D.D.* The ascents of the soul: twenty-five sermons on the gradual psalm. N. Y., Edwin S. Gorham, 1907. 12°, cl., *$1.50 net.

Moryson, Fynes. The itinerary of Fynes Moryson; containing his ten yeeres travell through the twelve dominions of Germany, Bohmerland, Sweitzerland, Netherland, Denmarke, Poland, Italy, Turky, France, England, Scotland and Ireland. In 4 v. vs. 1 and 2. N. Y., Macmillan, 1907. 25+468; 466 p. 8°, cl., ea., *$3.25 net.

First reprint in full since original publication in 1617.

Mumford, Ethel Watts-, [*now Mrs.* Grant,] Herford, Oliver, *and* Mizner, Addison. The quite new cynic's calendar of revised wisdom for 1908; with which is incorporated a lexicon of legal phrases designed to enlighten the uninitiated. N. Y., Paul Elder & Co., [1907.] c. il. T. gingham, **75 c. net.

Munn, C: Clark. Boyhood days on the farm: a story for young and old boys; il. by Frank T. Merrill. Bost., Lothrop, Lee & Shepard Co., [1907.] c. 7+403 p. D. cl., †$1.50.

The author of "Uncle Terry" shows in Orlo Upton a typical New England boy of a generation ago, and describes his duties and his recreations. Fishing, swimming, "parties," school exhibitions, hunting, trapping and camping out are all described. An old woodsman friend of Orlo's is a kind of Eben Holden, and from him he learns many useful and amusing things.

Murdy, Rob. L., *M.D.* The obstetric guide: being a treatise on pregnancy and childbirth; prepared especially for the laity. Aberdeen, S. D., Robert L. Murdy, M.D., 1907. c. 94 p. 8°, bds., $1.50.

New (The) international encyclopædia; editors, Daniel Coit Gilman, Harry Thurston Peck, Frank Moore Colby. [New ed., rev. to 1907.] N. Y., Dodd, Mead & Co., 1907. c. 20 v., il. pls. (partly col.) pors. maps, plans, 8°, subs. (Address pubs. for price.)

New York [State.] Laws relating to general, religious and non-business corporations, taxation and exemption, Sunday observance, marriage and divorce, with revisers' notes, citations, decisions, civil and penal codes, cross-references, forms, etc.; by Rob. C. Cumming and Frank B. Gilbert; comp., [etc.,] by Rev. H. E. Waugh. 12th ed. Al-

bany, N. Y., Banks & Co., 1907. c. 13+321 p. O. buckram, $2.
Tax law of the state of New York, appended (185 p.).

New York [State.] The village laws; cont. the new village law of 1897, the general municipal law, the statutory construction law, and the provisions of the public health law, the labor law of 1897, the railroad law, town law, transportation corporations law, and of all other general laws, directly affecting village affairs; with explanatory notes, cross references, decisions and forms; by Rob. C. Cumming and Frank C. Gilbert. 3d rev. ed. Albany, Matthew Bender & Co., 1907. c. 13+358 p. O. buckram, $3.

New York. *Supreme ct.* Reports of cases in the appellate division; Jerome B. Fisher, rep. v. 118. Off. ed. Albany, J. B. Lyon Co., [1907.] c. 45+998 p. O. shp., *$3 net.

Nichols, C: Washburn. Yale University prize poem, 1907: Roland and Aude, a verse play in five acts. Minneapolis, Minn., Charles W. Nichols, 1907. 65 p. 12°, pap., 50 c. (300 copies.)

Northen, W: J., *ed.* Men of mark in Georgia: a complete and elaborate history of the state from its settlement to the present time, chiefly told in biographies and autobiographies of the most eminent men of each period of Georgia's progress and development; historical introductory by J: Temple Graves, editor. In 6 v. v. 1. Atlanta, Ga., A. B. Caldwell, 1907. c. '05. 436 p. pors. 8°, per set, ¾ mor., $50; full mor., $100.

Nourse, Harold Alvah. Chicks, hatching and rearing: a manual of dependable instruction in incubating, brooding, feeding, by H. A. Nourse and nineteen other successful poultrymen. St. Paul, Minn., Webb Publishing Co., [1907.] c. 126 p. il. pl. 12°, pap., 25 c.

O'Leary, C. F. Proverbs and proverbial phrases. St. Louis, Mo., B. Herder, 1907. 195 p. 8°, cl., *$1 net.

Otten, *Rev.* Bernard J. The sacramental life of the church. St. Louis, Mo., B. Herder, 1907. 239 p. 16°, cl., 30 c.; per doz., *$2.70 net; per 100 copies, *$20 net.

Ovenden, C: T., *D.D.* Problems in life and religion. N. Y., Edwin S. Gorham, 1907. 8°, cl., *75 c. net.

Paine, J: Knowles. The history of music to the death of Schubert; [ed. by Albert A. Howard.] Bost., Ginn, 1907. c. 5+314 p. O. cl., *$2.75 net.
With a view to the fulfilment of the wish of the late professor of music in Harvard University Albert A. Howard edited these lectures on the development of music from ancient times to the great German composers. The text is divided into two parts, viz., Ancient and mediæval music, and Origin of dramatic music, opera and oratorio. Citations and examples, with the view of exhibiting the character of different schools of music, appear throughout the book.

Panting, J. Harwood. Clive of Clair College; with original il. by Raymond Potter. N. Y., Frederick Warne & Co., 1906, [1907.] 5-352 p. D. cl., †$1.25.
Clive Mortimer, through faithfully keeping a promise made to Arthur Douglas, one of the masters of Clair College, becomes innocently involved in a series of events, one of which is a murder, that causes him for a time to be in deep disgrace not only with the head master, but with his fellow students. It takes many chapters to unravel the mysteries and to clear Clive's good name.

Paulson, *Rev.* Stephen M. Short sermons for daily life. Williamsport, Pa., Grit Publishing Co., 1907. c. 51 p. por. O. limp leath., $2.

Pell, E: Leigh. Little guideposts in the way to life. Richmond, Va., Robert Harding Co., 1907. c. 12°, cl., $1.

Pennsylvania. Report of attorney general in re Capitol investigation. [Phil., Hampton L. Carson, Attorney General,] 1907. 380 p. 4°, pap. (Address pub. for price.)

Petit (Le) Homme Rouge, (*pseud.*) Court life of the Second French empire, 1852-1870: its organization, chief personages, splendour, frivolity, and downfall. N. Y., Scribner, [imported,] 1907. 12+429 p. por. O. cl., *$2 net.
It is an English journalist who has long been in close touch with French politics and literature who writes under the pseudonym of "Le Petit Homme Rouge." He gives an account of the court of Napoleon III., in which there is scarcely any politics, and successfully aims to be quite impartial to the Emperor and Empress and their near friends and relatives and notable people surrounding them. The work begins with the *coup d'état;* the marriage of Eugenie and Napoleon follows; the conspiracies and plots to assassinate the Emperor are dealt with; his love affairs and some features of the Empress's life are detailed with the expenditures of the Court and last days of the Empire. A table giving some events in the life and time of Napoleon III. Index.

Phillips, Stephen. New poems. N. Y., John Lane Co., (The Bodley Head,) 1907. c. 8+158 p. D. cl., **$1.25 net.
Partly reprinted from various periodicals—*The Nineteenth Century, The Spectator, The Cornhill Magazine, The Century Magazine, The Saturday Review,* etc.

Photograms of the year 1907: typical photographic pictures of the year reproduced and criticised; comp. by the editors and staff of *The Photographic Monthly;* the first volume of the series was issued in 1895. N. Y., Tennant & Ward, [1907.] 160+52 p. Q. cl., $1.50; pap., $1.

Pinkerton, Allan. The gypsies and the detectives. N. Y., G. W. Dillingham Co., [1907.] c. 11-330 p. pls. 12°, (Allan Pinkerton's detective stories.) cl., $1; pap., 25 c.

Pinkerton, Allan. History and evidence of the passage of Abraham Lincoln from Harrisburg, Pa., to Washington, D. C., on the twenty-second and twenty-third of February, 1861. [N. Y., William A. Pinkerton, priv. print., 1907.] c. 42 p. pors. 8°, pap.

Polk, J. M. Memories of the lost cause; and Ten years in South America. Austin, Tex., J. M. Polk, 1907. c. 47 p. il. por. O. pap., 25 c.
A Civil War veteran relates his experiences while in the Confederate ranks. Also his journey of nearly 8000 miles in South America.

Porter, *Mrs.* Josephine Earl Sheffield. A white rose, and other stories. [New Haven, Ct.,] Tuttle, Morehouse & Taylor Co., 1907. c. 92 p. 8°, cl., $1. (150 copies.)
Contents: A white rose; A clerk's idyl; Kendrick's

Sunday; At Burrhampton station; Goliath of Gath; Number four Balzac street; Grandma Cameron's story; The gift.

Potter, Beatrix. The story of a fierce bad rabbit. N. Y., Frederick Warne & Co., [1907.] folding p. il. sq. T. (Pocket-book stories.) cl., 50 c.

This little story and the one that follows, by Miss Potter, are printed on a folder in colors and mounted on linen; this can be turned over flap by flap, or spread out in panoramic form. The cover has a pocket-book flap.

Potter, Beatrix. The story of Miss Moppet. N. Y., Frederick Warne & Co., [1907.] folding p. il. sq. T. (Pocket-book stories.) cl., 50 c.

Potter, Beatrix. The tale of Peter Rabbit; il. with puzzle pictures. Phil., Henry Altemus Co., [1907.] c. 7-70 p. 8°, (Wee books for wee folks.) cl., 50 c.

Pratt, Tinsley. When Hawkins sailed the sea; il. by T. Butler Stoney. N. Y., Brentano's, 1908, [1907.] 10+248 p. D. cl., †$1.25.

A tale of early exploration and adventure in America in the days of Sir Francis Drake. Hawkins was a plain, blunt mariner engaged in the slave traffic, of which the Spanish queen highly approved, and for which she and her courtiers furnished much capital.

Pratt, Waldo Selden. The history of music: a handbook and guide for students. N. Y., G. Schirmer, 1907. c. 7-683 p. il. pors. maps, O. cl., *$3 net.

The professor of music and hymnology in Harvard Theological Seminary and author of "Musical ministries in the church" has aimed at encyclopædic fulness, bringing together facts and conclusions from a great variety of sources. This book is the outgrowth of a fragmentary syllabus for classes, issued in 1897. Contains 607 illustrations, 19 portraits, three maps, an index of subjects and places, and an index of persons. In connection with each period in the history a brief statement is made concerning musical literature. A full bibliography was first planned, but it was too vast to be included in this volume.

Presbyterian (The) Christian Endeavor manual for 1908, by J. R. Miller and Amos R. Wells. Phil., [Presbyterian Board of Publication,] 1907. c. 109 p. nar. T. pap., 10 c.

Price, T. Slater, *and* Twiss, Douglas F. A course of practical organic chemistry. N. Y., Longmans, Green & Co., 1907. 13+239 p. diagrs., O. cl., $1.20.

Both authors are connected with the Birmingham Municipal Technical School; the first is head of the chemical department, the second lecturer on chemistry.

Puss in boots; il. by H. M. Brock. N. Y., Frederick Warne & Co., [1907.] 16 p. F. (Fairy lib.) cl., *$1.50 net.

Illustrated with eight artistically designed and colored full-page pictures by H. M. Brock, mounted on tinted cartridge paper. The story finely printed in large type. Ornamental cloth binding, with colored inset panel.

Putzel, C:, *comp.* Commercial precedents; selected from the column of replies and decisions of *The New York Journal of Commerce and Commercial Bulletin.* Hartford, Ct., American Publishing Co., 1907. c. 776 p. 8°, cl., $4; shp., $5; ¾ mor., $10.

Rackham, Arthur, *il.* Land of enchantment. N. Y., Cassell, 1907. 144 p. pls. 4°, cl., *$3 net.

Rea, Hope. Rubens. N. Y., Macmillan, 1907. 8+64 p. il. 16°, (Bell's miniature ser. of painters.) cl., 50 c.; limp leath., $1.

Contains photogravure portrait of Rubens and 8 full-page photographs of his chief works.

Redpath, H: A., *M.D.* The book of the prophet Ezekiel; with introd. and notes. N. Y., Edwin S. Gorham, 1907. 8°, (Westminster commentary.) cl., $3.50.

Rees, Arthur Dougherty. Columbus: a drama; with introd. and notes. Phil., John C. Winston Co., 1907. c. 130 p. 12°, cl., $1.25.

Remco's manual of apartment house service. N. Y., McClure Co., 1907. c. 12+3-327 p. il. diagrs., S. cl., **$1 net.

The purpose of the manual is to bring about a better understanding of the responsibilities of employees of apartment house properties—to acquaint them with the most approved methods of operating and maintaining the machinery they use, and to equip them with the experience obtained by practical men who have made the subjects in which they are interested a life study. Instructions are given to the janitors of the best methods of caring for every detail of an apartment house.

Rhodes, W. H. The case of Summerfield; with introd. by Geraldine Bonner; photogravure frontispiece from an oil painting by Galen J. Perrett. N. Y., Paul Elder & Co., [1907.] c. 6+54 p. S. (Western classics.) bds., **$1.50 net, boxed.

In 1871 a San Francisco paper published a tale entitled "The case of Summerfield." The author concealed himself under the name of "Caxton," a pseudonym unknown at the time. The story made an immediate impression, its subject being rather startling. It plausibly stated a case in which water was set on fire by the use of potassium. After a while it was discovered the author was a lawyer, W. H. Rhodes, a man of standing and ability interested in scientific research.

Rice, Harmon Howard. The life that now is. N. Y., Eaton & Mains, [1907.] c. 6+178 p. D. cl., *$1 net.

Papers on the Christian life. The topics treated are: The search for truth; Man's need; His growth; His helpers; His opportunities; His dangers; His problems; His peace.

Riggs, Ja. Stevenson, *D.D.* The messages of Jesus acording to the gospel of John: the discourses of Jesus in the fourth gospel, arranged, analyzed and freely rendered in paraphrase. N. Y., Scribner, 1907. c. 16+3-374 p. S. (Messages of the Bible; ed. by Frank K. Sanders and C: F. Kent.) cl., **$1.25 net.

Prof. Riggs is professor of biblical criticism in Auburn Theological Seminary. "This little volume," he says, "has a twofold aim. It seeks to give an interpretation of the Gospel and to set forth the Gospel's peculiar structure and nature. The former aim is accomplished by means of a paraphrase in which underlying connections of thought are supplied, figurative terms are explained and such amplifications of the text are introduced as shall make the meaning clear. . . . In the form of introductions and explanatory additions I have sought to call attention not so much to negative critical theories as to the points against which these theories have been directed." Appendix. Books of reference (7 p.). Index of biblical passages.

Robinson, Rev. C: H: Studies in the character of Christ: an argument for the truth of Christianity. [Cheaper ed.] N. Y., Longmans, Green & Co., 1907. 14+155 p. D. pap., 25 c.

Paper reprint of a work first published in England

in 1900, a second edition having appeared last year. For note *see* "Weekly Record," P. W., April 28, 1906, [1787.]

Robinson, W: The English flower garden and home grounds: design and arrangement shown by existing examples of gardens in Great Britain and Ireland; followed by a description of the plants, shrubs, and trees for the open-air garden and their culture; il. with many engravings on wood. 10th ed. N. Y., Scribner, [imported,] 1906, [1907.] 12+974 p. O. cl., *$6 net.

Rockwell, W. Locke. The law of landlord and tenant in New Jersey; with forms. Newark, N. J., Soney & Sage, 1907. c. 7+161 p. O. buckram, $2.50.

Roesler, *Rev.* Alexander, *comp.* Psallite: Catholic English hymns. 4th ed. St. Louis, Mo., B. Herder, 1907. 6+223 p. 12°, cl., 50 c.

Rose, J: Holland. The revolutionary and Napoleonic era, 1789-1815. [N. Y., Putnam,] 1904, [1907.] 6+388 p. maps, D. (Cambridge historical ser.) cl., *$1.25 net.

First published in England in 1894; revised edition appeared in 1895, other editions in 1898, 1901, 1904. Author, late scholar of Christ's College, Cambridge, and University Extension lecturer in modern history; author of "Life of Napoleon," etc. His object is to show the relation of the French revolution to the European revolution and to explain the influence of French ideas and policy on Europe. List of authorities (6 p.). List of chief dignities and appointments conferred by Napoleon.

Rosengarten, Jos. G: The early French members of the American Philosophical Society. [Phil., Joseph George Rosengarten,] 1907. 87-93 p. O. pap. (Address author for price.)

Reprinted from Proceedings of the American Philosophical Society, vol. XLVI, 1907.

Rountree, Harry. Harry Rountree's annual. N. Y., Cassell, 1907. 127 p. il. 4°, bds., *$1.25 net.

Rudy, C: Companions in the Sierra; with an introd. by R. B. Cunninghame Graham. N. Y., John Lane Co., (The Bodley Head,) 1907. 9-310 p. D. cl., †$1.50.

Casimiro de la Torre after losing his wife lived with his mother and spinster sister and spent his evenings reading Don Quixote. He was inspired to tour through modern Castile. With his ass Perico he sets out to see his native land, and this volume gives the story of his adventures.

Russell, Rollo. The reduction of cancer. N. Y., Longmans, Green & Co., 1907. 5-62 p. D. cl., *50 c. net.

Carefully gathered statistics show where cancer is on the decrease and where on the increase. Reasons for these conditions are found in the diet of different countries. Certain foods and drinks are advocated as having least tendency to bring about this dread disease.

Sadlier, *Mrs.* Anna Theresa. Cousin Wilhelmina. St. Louis, Mo., B. Herder, 1907. 201 p. 8°, cl., $1.

Saintsbury, G: E: Bateman. The later nineteenth century. N. Y., Scribner, [imported,] 1907. 18+471 p. D. (Periods of European literature; ed. by G: E: Bateman Saintsbury.) cl., *$1.50 net.

With this volume (the 12th) is concluded Saintsbury's "Periods of European literature," beginning with "The dark ages," by Professor W. P. Ker. It deals with English and French poetry. Studies the novel in England and France, periodical literature, criticism and essay writing, the drama, the historians, theological writers, etc. Then passes on to a consideration of German literature, the southern literature, the new authors in various countries, and ends with a summing up of the present volume and another of the whole work. The preface offers an interesting history of the inception of this series, and the difficulties the editor met with in carrying it through. Mr. Saintsbury is professor of rhetoric and English literature in the University of Edinburgh.

Saleeby, Caleb Williams, *M.D.* The conquest of cancer: a plan of campaign; being an account of the principles and practice hitherto of the treatment of malignant growths by specific or cancrotoxic ferments. N. Y., Frederick A. Stokes Co., [1907.] c. 24+3-361 p. O. cl., **$1.75 net.

By the author of "Worry," "Evolution," etc. "I have called this volume 'The conquest of cancer,' he says, "rather than, for instance, 'The war with cancer,' not because I wish to maintain any such monstrously untenable thesis as that the disease has been actually conquered, but because I hold that there is abundant warrant for the belief that the new mode of attack indicated and initiated by Dr. Beard gives us the key to the enemy's position, and that so soon as this advantage be pressed home the conquest of cancer will be an accomplished fact." The ferment employed is trypsin.

Sallows, Ja. Francis. The blacksmith's guide: valuable instructions on forging, welding, hardening, tempering, casehardening, annealing, coloring, brazing, and general blacksmithing. Brattleboro, Vt., Technical Press, 1907. c. 8+157 p. il. col. pl. diagrs., 12°, cl., $1.50; leath., $2.

Sayce, Archibald H:, *D.D.* The archeology of the cuneiform inscriptions: Rhind lectures. N. Y., Edwin S. Gorham, 1907. 8°, cl., *$1.75 net.

Schurz, Carl. The reminiscences of Carl Schurz; il. with portraits and original drawings. N. Y., McClure Co., 1907. c. 2 v., 3-406; 3-467 p. O. cl., **$6 net, boxed.

Contents: v. 1, 1829-1852; v. 2, 1852-1863. Autobiography of the prominent German-American journalist, politician and publicist, who died May 14, 1906. He was born in Liblar, Germany, 1829, of peasant family. Vol. 1 is concerned with his life in his native land—his childhood and student days, and his experience as a political agitator in the Revolution of 1848. In 1852 he arrived in New York, since when he has been associated with most of the great problems of America. Vol. 2 is devoted to his political contests and travels, but more especially of his part in the Civil War as general on the Northern side. He frankly condemns or praises the Civil War leaders and the methods by which they sought to accomplish their ends. Reminiscences conclude in 1863 after the battle of Chancellorsville. Illustrated by many portraits. Full index. Has been running serially in *McClure's Magazine.*

Schuster, J., *D.D.* Illustrated Bible history of Old and New Testaments, for the use of Catholic schools. Rev. ed., 1898. St. Louis, Mo., B. Herder, 1907. 13+404 p. 8°, cl., 50 c.

Scott, *Captain* Rob. Falcon. The voyage of the "Discovery." New ed. N. Y., Scribner, [imported,] 1907. 2 v., 12+410; 8+387 p. il. maps, O. cl., *$3 net.

First published in 1905. Captain Scott was sent out in command of the ship "Discovery" of the National [English] Antarctic Expedition of 1901, '02, '03, '04. He gives graphic accounts of her voyage to the southern seas and the sledge journeys made from winter camps.

Scott, *Sir* Walter. Ivanhoe; with front. in colours by G: Alfred Williams. Chic., A.

C. McClurg & Co., [1907.] c. 29+559 p. D. ("Prairie" classics.) cl., *$1 net, boxed.

Scott, *Sir* Walter. Kenilworth; with front. in colours by G: Alfred Williams. Chic., A. C. McClurg & Co., [1907.] c. 12+571 p. D. ("Prairie" classics.) cl., *$1 net, boxed.

Scott, W: The Riviera; painted and described by W: Scott. N. Y., Macmillan, 1907. 12+235 p. col. pls. map, 8°, (Color books.) cl., *$6 net.

Seale, Alvin, *and* Bean, Barton A. On a collection of fishes from the Philippine Islands, made by Maj. Edgar A. Mearns, surgeon, U. S. Army, with descriptions of seven new species; from the proceedings of the United States National Museum. Wash., D. C., [U. S. Office of the Superintendent of Documents,] 1907. 229-248 p. il. O. pap., $1.

Sheridan, R: Brinsley Butler. The rivals; and The school for scandal; ed., with introd. and notes, by Will D: Howe. N. Y., Macmillan, 1907. 33+319 p. 24°, (Pocket Am. and Eng. classics.) cl., *25 c. net.
Editor is member of faculty of Indiana University.

Sherman, Ellen Burns. Taper lights: [essays.] N. Y., Henry Holt & Co., 1907. c. 6-253 p. 12°, cl., **$1.25 net.
First published by the Gordon, Flagg Co. in 1905; now taken over by the Holts. For note *see* "Weekly Record," P. W., Oct. 7, 1905, [1758.]

Shorter, Dora Sigerson, [*Mrs.* Clement Shorter.] Through wintry terrors. N. Y., Cassell, 1907. 303 p. front. 12°, cl., $1.50.

Singleton, Esther. The story of the White House. N. Y., McClure Co., 1907. c. 2 v., 37+3-318; 13+3-340 p. pors. pls. O. cl., **$5 net, boxed.
Author has confined herself to the social life of the presidents and their families while its occupants. Political turmoils, of which the house was sometimes the center are not mentioned. Prejudice and political bias are carefully avoided in all the reports of White House entertainments. An enormous amount of material has been drawn upon, including histories, memoirs, travels, diaries, letters, official documents and newspapers. Portraits of the presidents and various views of the White House illustrate the book.

Slattery, C: Lewis, *D.D.* Life beyond life: a study of immortality. N. Y., Longmans, Green & Co., 1907. c. 6+133 p. D. cl., **$1 net.
Dr. Slattery is the dean of the Cathedral in Faribault, Minn. His preface says: "This little book on 'Immortality' is frankly from the standpoint of a Christian believer, whose chief interest is in theology. But it has genuine sympathy and respect for the philosopher and the scientist who know not whether to look for an abiding city or to fold their hands for a final rest."

Smith, Alton Lincoln. Notes on technical sketching and free hand lettering for engineering students. Worcester, Mass., Alton L. Smith, 1907. c. 93 p. il. diagrs., obl. 16°, bds., $1.25.
Books on lettering (1 p.).

Society of Colonial Wars, New York. [State.] A collection of publications of the Society. N. Y., [Society of Colonial Wars in the State of New York,] 1907. v. A, pors. pls. map, 8°, cl. Not for sale. (15 copies.)
Contents: v. A, no. 1. Extracts from the Journal of the Rev. J: Graham, from Sept. 25 to Oct. 19, 1762, at the siege of Havana; no. 2, The year 1619 in the colony of Virginia, by H. R. Bayne; no. 3, A copy of original Massachusetts muster rolls, the property of the Society of Colonial Wars in the State of New York; no. 4, The second capture of Louisburg, by F. H. Betts, Church service, March 24, 1895; no. 5, Register of members of the Society of Colonial Wars who served in the army or navy of the United States during the Spanish-American war, and record of the patriotic work done by the Society; no. 6, addresses at the tenth annual banquet of the Society of Colonial Wars in the State of New York; no. 7, A rebellion in the colony of Virginia, by H. R. Bayne; no. 8, Account of the battle of Lake George, Sept. 8, 1755, by M. P. Ferris; no. 9, Daniel Claus' narrative of his relations with Sir William Johnson and experiences in the Lake George fight; no. 10, Lake George celebration executive committee report; no. 11, Native troops in our colonial possessions, by L. L. Seaman; no. 12, Year book for 1905 of the Society of Colonial Wars in the State of New York.

Solon, M. L. A history and description of Italian majolica. N. Y., Cassell, 1907. 208 p. il. 8°, cl., *$15 net.

Sorel, Ernest. Carbureting and combustion in alcohol engines; tr. from the French by Sherman M. Woodward and J: Preston. N. Y., John Wiley & Sons, 1907. 6+269 p. pls. figs. 12°, cl., $3.

Stall, Sylvanus, *D.D.* What a young husband ought to know. New rev. ed. Phil., Vir Publishing Co., [1907.] c. 25-284 p. por. 16°, (Self and sex ser.) cl., $1.

Stearns, Frank Preston. The life and public services of George Luther Stearns. Phil., Lippincott, 1907. c. 7+13-402 p. il. pors. O. cl., **$2 net.
The biography of a private citizen of Boston, written by one of his sons, who is the author of the "Life of Hawthorne" and "Life of Bismarck." While Mr. Stearns held no official office his life and fortune were spent for his country. He was a strong anti-slavery man, and was the first organizer of the colored troops during the Civil War, although the credit has been generally given to Colonel Shaw. A tablet, however, to his memory, recently placed in the State Souse at Boston, rectifies this error. At the time of his death, in 1867, Whittier and Emerson united in paying their finest tribute to his magnanimity and disinterested endeavor.

Stevenson, Rob. L: Treasure Island. N. Y., Cassell, 1907. 373 p. 16°, leath., *$1.25 net.

Stevenson, W. B. The Crusaders in the East: a brief history of the wars of Islam with the Latins in Syria during the twelfth and thirteenth centuries. N. Y., Putnam, 1907. 12+388 p. 8°, cl., $2.25.

Stockham, Alice B., *M.D.* Boy lover, and other essays. Chic., Stockham Publishing Co., [1907.] 87 p. D. pap., 25 c.
Contents: Boy lover; Girl lover; Recreation; Beauty and its power; Courtesy love's language; The awakening. These essays were originally a part of the author's larger work, "The lovers' world."

Story of Joseph: as told in the Old Testament; with an introd. by Fletcher Harper Swift and descriptive essay and il. by G: Alfred Williams. N. Y., Baker & Taylor Co., [1907.] c. 71+75-139 p. col. pls. O. cl., $2, boxed.
An attractive gift-book has been made out of the old biblical story of Joseph. The illustrator, Mr. Williams, furnishes many interpretative pages in color of the events of Joseph's life, which depict the customs of his time. The text is enclosed in a frame printed in violet.

Stuart, G: R. Stories and parables to illustrate gospel truths. Nashville, Tenn., Publishing House of the Methodist Episcopal Church, South, (Smith & Lamar, Agts.,) 1907. c. 10+191 p. por. D. cl., 75 c.

Author is minister in the Methodist Church South. He visited churches of all denominations and found nothing drives the point home better than a short telling parable or illustration. He began using parables. He has now dictated them to a stenographer in the simple style in which they were used and this book is the outcome. Topical index.

Symonds, J: Addington. Essays: speculative and suggestive. 3d ed. N. Y., Scribner, [imported,] 1907. 18+431 p. O. cl., *$2 net.

These essays, first published in 1890 and since republished, have long been out of print. Horatio F. Brown, an intimate friend, shows through quotations from Symonds' letters his sensitiveness at the criticism of critics on the appearance of the first edition. But this Mr. Brown attributes to his ill health, as in private the book produced a marked effect on readers competent to judge, the reception by the critics not on the whole being so chilling as Symonds imagined. He died in 1893. Some of the contents: The philosophy of evolution; On the application of revolutionary principles to art and literature; On some principles of criticism; The province of the several arts; On the relation of art to science and morality; Realism and idealism; Beauty, composition, expression, characterization; Caricature, the fantastic, the grotesque; Democratic art, with special reference to Walt Whitman.

Temple, Alfred G:, *ed.* Sacred art: the Bible story pictured by eminent modern painters, consisting of nearly 200 full-page illustrations. N. Y., Cassell, 1907. 383 p. 4°, cl., *$3.50 net.

Thieme, Ulrich, Becker, Felix, *and others, eds.* Allgemeines lexikon der bildenden künstler, von der antike bis zur gegenwart, unter mitwirkung von 300 fachgehrten des in- u. auslandes hrsg. v. Dr. Ulrich Thieme u. Dr. Felix Becker. [In 20 v.] 1. Bd. Aa-Antonio de Miraguel. N. Y., G. E. Stechert & Co., 1907. 12+600 p. Q. *$8.75 net.

This work will contain biographies of almost 150,000 representatives of fine and applied art, and will include in addition to the artists whose works are known, such as are known only by report. But in the field of modern art the editors have been compelled to include only names of importance. An important feature of the dictionary is the bibliographical information appended to each article, enabling the student to see at a glance the source to which he must turn for further information. The bibliography includes, besides the works usually found in such a list—that is, documents, rolls of guilds, monographs, autobiographies, guide-books, catalogues, etc.—references to articles in the reviews, etc., and also to all hitherto published, and some unpublished, biographical dictionaries. Succeeding volumes are to be published with as little delay as possible, the editors hoping to bring out two volumes each year.

Thompson, F. E. A syntax of Attic Greek. New ed., rewritten. N. Y., Longmans, Green & Co., 1907. 23+555 p. D. cl., $3.50.

Author, late assistant master at Marlborough College, England, has written "Elementary Greek syntax" and other text-books. The first edition of this work was published in 1883. Much has been written on the subject of Greek philosophy and syntax since then. The author acknowledges his indebtedness to quite a list of works on the subject in making the present edition.

Thorndike, A:, *M.D.* A manual of orthopedic surgery; with 191 illustrations. Phil., P. Blakiston's Son & Co., 1907. c. 13+401 p. 12°, cl., *$3 net.

Thwaites, Reuben Gold, *ed.* Early western travels, 1748-1846: a series of annotated reprints of some of the best and rarest contemporary volumes of travel, descriptive of the aborigines and social and economic conditions in the middle and far west during the period of early American settlement; ed., with notes, introds., index, etc. In 32 v. v. 31 and 32. Cleveland, O., Arthur H. Clark Co., 1907. c. 8°, cl., per v., *$4 net, (except for the Maximilien atlas, which is *$15 net.)

These two volumes contain the analytic index to the series.

Tipple, Ezra Squier, *D.D., ed.* Drew sermons on the golden texts for 1908. N. Y., Eaton & Mains, [1907.] c. 6+312 p. O. cl., *$1.25 net.

Editor is professor of practical theology in Drew Theological Seminary of the M. E. Church. This volume of short sermons on the Golden Texts of the International S. S. Lessons has been prepared by some of the professors of the Seminary and two score and more devoted graduates.

Todd, C: Burr. In olde New York: sketches of old times and places in both the state and the city. N. Y., Grafton Press, [1907.] c. 8+253 p. il. D. (Grafton historical ser.; ed. by H: R. Stiles.) cl., **$1.50 net.

Sketches that appeared in 1885 in *The Evening Post* or in *Lippincott's Magazine*. The author has let them stand as they first appeared.

Tompkins, A. E. Turbines, water and steam. N. Y., Edwin S. Gorham, 1907. il. 12°, cl., *$1.50 net.

Torrey, Reuben Archer, *D.D.* The gist of the lesson, 1908. N. Y. and Chic., Revell, 1907. c. 153 p. 16°, leath., *25 c. net; interleaved, *50 c. net.

Tremain, *General* H: Edwin, *comp.* Sectionalism unmasked. N. Y., Bonnell, Silver & Co., 1907. c. 11+322 p. D. cl., *$1.25 net.

One of the greatest problems confronting the people of the U. S. to-day is the negro problem. This compilation by General Tremain, who has written several books on the war period, deals with sectionalism in its various and manifold forms and manifestations, giving not only the *ipse dixit* of the author, but also quotations from speeches, editorials, letters, pamphlets and other *human documents*. Observations and experience have led the General to conclude that there is more actual discrimination and class and caste distinction in this country to-day than in *antebellum* days. Analytical contents and an index of about 32 pages are included.

Tristram, *Rev.* J. F. Haeckel and his riddles; or, Christianity and natural science. N. Y., Edwin S. Gorham, 1907. 8°, pap., *25 c. net.

Turrill, *Brig.-General* H: Stuart. A vanished race of aboriginal founders: an address delivered before the New York Society of the Order of the Founders and Patriots of America, at the Hotel Manhattan, New York, February 14, 1907. N. Y., New York Society of the Order of the Founders and Patriots of America, 1907. 23 p. D. pap., gratis.

Author is genealogist and Past Councillor-General of the Society. He was in many Indian fights, spoke Apache to be understood, and knew many of the famous Indians.

Tyndale, Walter. Below the cataracts; written and il. with 60 plates in colour by Walter Tyndale. Phil., Lippincott, 1907. 11+

271 p. O. cl., *$3.50 net; Large-pap. ed., vellum, *$15 net. (50 copies.)

Mr. Tyndale is an artist, as well as an author, and he has pictured with his brush as well as described with his pen the wonders he saw in years spent in study and work in the Nile Valley. The tombs, temples, pyramids, sphinxes, etc., which are found in and about such cities and towns as Cairo, Memphis, Thebes and Karnak, are presented to the reader, the brilliantly and elaborately colored designs, together with the enthusiastic text, combining to make a very beautiful book.

United States. Bankruptcy law of 1898, as amended by acts of Congress, Feb. 5, 1903, and June 15, 1906, and general orders in bankrutpcy adopted by the U. S. supreme court; with marginal notes and index; prepared by Edwin C. Brandenburg. Chic., Callaghan & Co., 1907. c. 51 p. O. pap., 50 c.

United States. Compiled statutes, supplement, 1907; embracing the statutes of the U. S. of a general and permanent nature enacted since Mar. 4, 1901, and in force Mar. 4, 1907, [etc.;] comp. by J: A. Mallory. St. Paul, Minn., West Pub. Co., 1907. c. 33+1341 p. O. shp., $6.

United States.. *Dept. of Commerce and Labor. Bureau of Immigration and Naturalization.* Treaty, laws, and regulations governing the admission of Chinese; regulations approved February 26, 1907. Wash., D. C., [U. S. Office of the Superintendent of Documents,] 1907. 62 p. 8°, pap., 10 c.

United States. Federal reporter, v. 154. Permanent ed., Aug. 22-Oct. 3, 1907. St. Paul, West Pub. Co., 1907. c. 35+1069 p. O. (National reporter system, U. S. ser.) shp., $3.50.

Cases argued and determined in the circuit courts of appeals and circuit and district courts of the U. S. A table of statutes construed is given in the index.

Vail, Anna Murray. Jane Colden, an early New York botanist. N. Y., [New York Botanical Garden,] 1907. 21-34 p. il. por. 8°, (Contributions from New York Botanical Garden.) pap., 25 c.

Van Cleve, C: McKinstry. Theory of double-entry bookkeeping. [Brooklyn, N. Y., Charles M. Van Cleve, 1907.] c. 59 p. O. pap., gratis.

Van Tyne, Claude Halstead. Sovereignty in the American Revolution: an historical study. [N. Y., Macmillan, 1907.] 529-545 p. 4°, pap. (Address pubs. for price.)

Reprinted from the *American Historical Review*, vol. XII., no. 3, April, 1907.

Verity, Frank T., Hall, Edwin T:, *and* Horsley, Gerald C. Flats, urban houses and cottage homes: a companion volume to "The British home of to-day"; the text by Frank T. Verity, Edwin T. Hall, Gerald C. Horsley, and W. Shaw Sparrow, editor. N. Y., A. C. Armstrong & Son, [1907.] 5-160 p. pls. diagrs., Q. flex. cl., $3.

Containing contributions from 89 expert English architects. Illustrated by numerous half-tone plates, plans and 19 full-page color plates. Many suggestions are given as to location of flats in the city; proper facilities; arrangement of rooms; artistic treatment, etc. Also treats of urban houses and cottage homes.

Villari, Pasquale. Studies, historical and critical; tr. by Linda Villari; with 7 il. in photogravure. N. Y., Scribner, [imported,] 1907. 12+319 p. por. O. cl., *$3.75 net.

Author of "The life and times of Girolamo Savonarola" and other works. This volume contains seven essays of general rather than of solely Italian interest, selected from the great number he has written. Their titles are: Is history a science?; The youth of Cavour; Luigi Settembrini; Francesco de Sanctis; Domenico Morelli; Donatello; Girolamo Savonarola and the present day. Index.

Wallace, Helen. The coming of Isabel. N. Y., Cassell, 1907. 335 p. front. 12°, cl., $1.50.

Walter, W: Wilfred. The pastor's son. Aurora, Ill., William W. Walter, [1907.] c. 198 p. 12°, cl., $1.10.

Warfield, B: Breckinridge, *D.D.* The Lord of glory: a study of the designations of our Lord in the New Testament with especial reference to his deity. N. Y., American Tract Society, 1907. c. 14+332 p. 8°, cl., *$1.50 net.

Warren, Carro Frances. Little Betty Marigold and her friends; il. by Wallace Goldsmith. Bost., C. M. Clark Publishing Co., 1907. c. 7-106 p. D. (Garden ser.) cl., 75 c.

A story for children, the characters being the dear and familiar flowers in an old-fashioned garden masquerading as real children. The book is intended to do more than amuse, as it is believed its child readers will unconsciously imbibe lessons of refinement and gentleness.

Warville, G: W. A practical treatise on abstracts and examinations of title to real property. 3d ed. Chic., Callaghan & Co., 1907. c. 69+801 p. O. shp., $6.50.

Watson, J:, *D.D.*, ["Ian Maclaren," *pseud.*] The Scot of the eighteenth century: his religion and his life. N. Y., A. C. Armstrong & Son, [1907.] 6+345 p. O. cl., *$2 net.

Contents: The kirk as a factor in Scots history; The discipline of the kirk; The worship of the church: William Carstares; The moderates; Evangelicals; The theology of the century; The piety of the century; The Scot in his home; The Scot with his books. By the author of "Beside the bonnie brier bush," etc.

Wayland, J: Walter. The political opinions of Thomas Jefferson: an essay by J: Walter Wayland; with an introd. by R: Heath Dabney. Wash., D. C., Neale Publishing Co., 1907. c. 98 p. por. D. cl., $1.25.

Jefferson's political views, the keynote of which is "Liberty," are concisely presented under five headings: Concerning government; Concerning the American states; Concerning the United States in relation to foreign powers; and Concerning various questions of importance. Mr. Wayland is assistant and Fellow in history, University of Virginia, and author of "The German element of the Shenandoah Valley of Virginia," etc. In the introduction, by the professor of history, University of Virginia, we are told that "Jefferson regarded government as merely a disagreeable though necessary means to the great end of preserving the liberty of the weak against the despotism of the strong."

Wayland-Smith, F. Shall we choose socialism?. Kenwood, N. Y., F. Wayland-Smith, 1907. c. 86 p. O. pap. (Address author for price.)

Various socialistic theories are analyzed, exhibiting the radical difference of opinion existing among socialists. Statistics are given of Australian and New Zealand socialism. Also two official tables of wages, as enforced in Australia, of the cigar and

clothing trades. The evil effect of the system shows that added leisure and increased income have, in a great many cases, been used for gambling, drinking and other forms of dissipation. Under "Co-operation" and "Coming dangers" remarks are made in connection with socialism in other countries.

Weale, W. H. Ja. Hubert and John Van Eyck: their life and work. N. Y., John Lane Co., (The Bodley Head,) 1907. pls. 4°, cl., *$30 net.

Weigall, C. E. C. The red light. N. Y., Cassell, 1907. 264 p. il. 12°, cl., $1.25.

Wells, Carolyn, *comp.* A vers de société anthology; collected by Carolyn Wells. N. Y., Scribner, 1907. c. 27+357 p. D. cl., **$1.25 net; limp leath., **$1.50 net.

Contains the cream of light verse from Villon to our own day. The fifth of Miss Wells' anthologies. Index of titles; of authors.

Western (The) blue book and buyers reference, containing a complete classified list of all the constructional engineering, electrical, mechanical, mill, mining, foundry, iron, steel, quarry, machinery, railroad and kindred industries. Chic., Milton E. Lowitz Publishing Co., [1907.] c. 4°, cl., $5.

Whitaker, *Rev.* Walter Claiborne. Richard Hooker Wilmer, second bishop of Alabama: a biography. Phil., George W. Jacobs & Co., [1907.] c. 317 p. por. O. cl., **$2 net.

The author is rector of St. John's Church, Knoxville, Tenn., and served under Bishop Wilmer for many years. He bears testimony to his striking personality and strong character. Bishop Wilmer was the only Bishop consecrated in the Protestant Episcopal church in the South during the time of the Confederacy. The book has been written almost entirely from original sources of information and in great part from unpublished manuscript of the Bishop himself.

White, G: Miles, [*alias* G: Bliss.] The penalty and redemption; in "The penalty and redemption" is related the remarkable story of the conversion from sin of the author through the McAuley Water Street Mission, who was known in the world of criminals as George Miles, alias Bliss, alias Williams, etc. N. Y., Seaboard Publishing Co., 1907. c. 176+6 p. pors. pls. facsim., D. cl., $1.50; leath., $2.

Sequel to "From boniface to bank burglar," entered in "Weekly Record," P. W., Nov. 16, 1907. A graphic account of the conversion through the instrumentality of the late Samuel H. Hadley, of the author, who is this volume opens up to the world the extent of his crimes, so that it may more truly realize the vastness of God's love and His unlimited power of redemption. Contains portraits of Mr. Hadley, Mr. and Mrs. Wyburn, Mrs. Maud Ballington Booth, and others.

Wilson, Eugene B: Hydraulic and placer mining; profusely il. with figures in the text and full-page plates. 2d ed., thoroughly rev. N. Y., John Wiley & Sons, 1907. 6+355 p. 12°, cl., $2.50.

Wilson, Theodora Wilson-. A navvy from King's. N. Y., Cassell, 1907. 376 p. front. 12°, cl., $1.50.

Wister, Owen. The seven ages of Washington: a biography. N. Y., Macmillan, 1907. c. 15+263 p. il. por. pls. D. bds., **$2 net, boxed.

Mr. Wister's theme is Washington the man rather than the soldier or statesman. He does not believe in placing his hero on a pedestal so high that he is no longer in touch with common mortals. From Washington's own writings, from anecdotes and contemporary records, he has constructed a picture of the man as he was in his everyday life. The first period of his work deals with the ancestry of Washington, the last one with his immortality. Between them come chapters on the boy, the young man, the married man, the commander and the president. Bibliography (1 p.). Chronology (2 p.).

Wodehouse, P. G. The white feather; with 12 full-page il. by W. Townend. N. Y., Macmillan, 1907. 284 p. 12°, cl., †$1.50.

Story of English schoolboy life.

Wood, Walter. The lord of the dyke. N. Y., Cassell, 1907. 340 p. front. 12°, cl., $1.50.

Wood, Walter. Survivors' tales of great events. N. Y., Cassell, 1907. 263 p. il. 12°, cl., $1.25.

Woodward, Alice B., *and* O'Connor, Daniel. The Peter Pan picture book. N. Y., Macmillan, 1907. 10+65 p. col. il. 8°, cl., $2.

Woodward, Ida. In and around the Isle of Purbeck; with 36 pls. in colour by J: W. G. Bond. N. Y., John Lane Co., (The Bodley Head,) 1908, [1907.] 14+237 p. Q. cl., *$6 net.

The Isle of Purbeck, which is an island by courtesy only, is a peninsular situated at the southeast corner of the county of Dorset [England.] The extraordinary primitive character of the island is accounted for by the fact that it was a favorite hunting-ground of Saxon and Norman kings, and was subjected to strict forest laws. Thomas Hardy and other novelists have written of its quaintness and picturesqueness, and the present writer narrates the many historical and legendary stories that cling to it. In and around it are to be found Swanage, Encombe, Kingston, Studland, Corfe Castle, and other notable villages.

Woolf, Bella Sidney. Little Miss Prue. N. Y., Cassell, 1907. 248 p. il. 12°, cl., $1.

Worsley, A. Concepts of monism. Brooklyn, N. Y., A. Wessels Co., [imported,] 1907. 8°, cl., $6.30.

Wright, *Mrs.* Mabel Osgood, ["Barbara," *pseud.*] Gray Lady and the birds; stories of the bird year for home and school; 12 coloured pls. and 36 full-page il. in halftone. N. Y., Macmillan, 1907. c. 20+437 p. D. cl., **$1.75 net.

Contains stories of the bird year; adapted for both home and school; written from the humanitarian standpoint, and thus is in touch with the great movement for the protection of our native birds. The stories open at the close of the summer vacation, with the beginning of the fall migration, so that the school and bird years progress together. The "Gray Lady," so called by one of the children, is the good genius of the story, who invites the children each week to her house to tell them about the birds. The illustrations are from the studies made for the educational leaflets of the National Audubon Association.

Wyllarde, Dolf. Mafoota: a romance of Jamaica. N. Y., John Lane Co., (The Bodley Head,) 1907. c. 312 p. D. cl., †$1.50.

A young English girl is allowed to marry totally ignorant of the marriage relation. She learns her husband is unfaithful and disappears, going to Mafoota in Jamaica as supposed "niece" to an old planter. The race question is discussed and its effects upon both races. The "niece" transforms her "uncle's" household, and learns many lessons that make her a thinking, feeling woman. The husband drifts to the "uncle's" plantation and all ends happily. Much is said that should be learned from mothers or earnest teachers rather than from the pages of fiction.

ORDER LIST.

ABSOLUTE PRESS, P. O. Box 155, Brooklyn, N. Y.

Militz, Wonderful wishers of wishing well 15

JACOB D. ALBRIGHT, 3228 N. Broad St., Philadelphia.

Albright, Business methods of specialists..... $1.25

HENRY ALTEMUS Co., 507-513 Cherry St., Philadelphia.

Potter, Tale of Peter Rabbit..... 50

AMERICAN BAPTIST PUBLICATION SOCIETY, 1630 Chestnut St., Philadelphia.

Keyser, Book of Jehovah.....net, **50
Morgan, A sheaf of happy holidays.net, **75

AMERICAN BOOK Co., 100 Washington Sq., E., New York.

Gantvoort, School music reader..... 40
Milne, Key to Progressive arithmetics: books II., III., and Complete..... 75

AMERICAN MEDICAL ASSOCIATION, 103 Dearborn St., Chicago.

Mason, Psychic treatment of inebriety. (Not for sale.)

AMERICAN PUBLISHING COMPANY, 179 Allyn St., Hartford, Ct.

Putzel, Commercial precedents.....$5; 4.00

AMERICAN TRACT SOCIETY, 150 Nassau St., New York.

Daring, Father John..... 1.00
Hoyt, Teaching of Jesus concerning His own person..... 75
Warfield, Lord of glory.....net, *1.50

AMES & ROLLINS, 203 Broadway, New York.

Lamb, Plea of love.....net, *1.00
——, "The string".....net, *1.00

W. H. ANDERSON Co., 515 Main St., Cincinnati.

Indiana, Thornton's annotated civil code. 7.50

A. C. ARMSTRONG & SON, 3-5 W. 18th St., New York.

Verity, Flats, urban houses and cottage homes..... 3.00
Watson, Scot of the 18th century...net, *2.00

ATLANTA UNIVERSITY, Atlanta, Ga.

Du Bois, Health and physique of the Negro-American 75

RICHARD G. BADGER, 194-200 Boylston St., Boston.

De Ran, Verses by the roadside..... 1.50
E. C. M., Heather to golden rod..... 1.00

BAKER & TAYLOR Co., 33 E. 17th St., New York.

Story of Joseph.....boxed, 2.00

BANCROFT-WHITNEY Co., 122 Guerrero St., San Francisco.

California *District Cts. of Appeals,* Repts. (Pomeroy) v. 3..... 2.30

BANKS & Co., 473-475 Broadway, Albany, N. Y.

New York State, General religious and non-business corporations. 12th ed. 2.00

BANKS LAW PUBLISHING Co., 23 Park Pl., New York.

Connecticut *Supreme Ct. of Errors.* Cases argued and determined. (J. P. Andrews) v. 79..... $3.50

A. S. BARNES & Co., 11-15 E. 24th St., New York.

Coleman, Little travelers around the world..... 1.50

JOHN H. BARR, Ithaca, New York.

Barr *and* Simpson, Machine design.. 1.65

CHARLES H. BAUGHMAN, Frederick, Md.

Maryland, *Ct. of appeals,* Repts., v. 104 (Brantley)..... 5.00

MATTHEW BENDER & Co., 511-513 Broadway, Albany, N. Y.

New York [State,] Village laws, 3d rev. ed..... 3.00

BENZIGER BROS., 36 Barclay St., New York.

Little folks' annual, 1908..... 10

P. BLAKISTON'S SON & Co., 1012 Walnut St., Philadelphia.

Thorndike, Manual of orthopedic surgery.....net, *3.00

BLOCH PUBLISHING Co., 738 Broadway, New York.

Friedenberg, Jew in German literature. 25

BLUMENTHAL BROS., Philadelphia.

Blumenthal, *ed.,* Bottler's helper. (Not for sale.)

BONNELL, SILVER & Co., 48 W. 22d St., New York.

Tremain, Sectionalism unmasked..net, *1.25

BRENTANO'S, 5th Ave. and 27th St., New York.

Pratt, When Hawkins sailed the sea... 1.25

A. B. CALDWELL, Atlanta, Ga.

Northen, *ed.,* Men of mark in Georgia, in 6 v., v. 1.....per set, $50; 100.00

CALLAGHAN & Co., 114 Monroe St., Chicago.

Illinois, *Appellate cts.,* Repts., v. 128 (Jones and Addington)..... 3.75
Michigan, *Supreme ct.,* Repts., v. 148 (Lazell)..... 3.50
United States, Bankruptcy law of 1898 (Brandenburg)..... 50
Warville, Practical treatise on abstracts and examinations of title to real property, 3d ed..... 6.50

HAMPTON L. CARSON, Drexel Bldg., Philadelphia.

Pennsylvania, Report of attorney general in re capitol investigation. (Address pub. for price.)

CASSELL & Co., LTD., 43-45 E. 19th St., New York.

Andom, Four men with a van..... 1.25
——, Lighter days with Troddles..... 1.25
Andrews, House of Murgatroyd..... 1.50
Child's life of Christ.....net, *1.25
Chums: yearly volume, 1907.....net, *3.00

CASSELL & CO.—*Continued.*

Dante, Inferno.....net, *75 c.; net, *$1.25
——, Purgatory.....net, *75 c.; net, *1.25
Dodgson, Alice in Wonderland....net, *1.75
Douglass, Lost summer..... 1.50
Ellis, Princess of the woods..... 50
Farrar, Life and work of St. Paul, net, *75 c.; net, *$1.25; net, *1.50
——, Life of Christ.....net, *75 c.; net, *$1.25; net, *1.50
Friederichs, Romance of the Salvation Army.....net, *1.25
Girls' realm annual, 1907..... 3.00
Hales, Fight for a friend..... 1.25
——, Telegraph Dick..... 1.00
Hamer, Little folks' Bible stories.$1.75; 1.25
——, Little folks' favourite album.$1.75; 1.25
——, Little folks of other lands..$1.25; 1.00
Haw, From workhouse to Westminster. 1.75
Henson, Christian marriage.....net, *60
Lander, Frozen Venus..... 1.50
Legge, The admirable Davis..... 1.50
Leighton, *Mrs.* M. C., Her ladyship's silence..... 1.50
——, Rob., New book of the dog..net, *7.50
Little Folks, half-yearly volumes...ea., 1.25
Mastin, Immortal light..... 1.50
Mitchell, Spinning of fate..... 1.50
Rackham, Land of enchantment...net, *3.00
Rountree, Harry Rountree's annual..net, *1.25
Shorter, Through wintry terrors..... 1.50
Solon, History and description of Italian majolica.....net, *15.00
Stevenson, Treasure Island.....net, *1.25
Temple, *ed.*, Sacred art.....net, *3.50
Wallace, Coming of Isabel..... 1.50
Weigall, The red light..... 1.25
Wilson, A navvy from King's..... 1.50
Wood, Lord of the dyke..... 1.50
——, Survivors' tales of great events... 1.25
Woolf, Little Miss Prue..... 1.00

CHAMPLAIN SOCIETY, Toronto, Can.

Lescarbot, History of New France, in 3 v., v. 1. (Address pubs. for price.)

ARTHUR H. CLARK CO., Caxton Bldg., Cleveland, O.

Holman, Dr. John McLoughlin..... 2.50
Thwaites, *ed.*, Early western travels, 1748-1846, in 32 v., v. 31 and 32., ea., net, *4.00

C. M. CLARK PUBLISHING CO., 211 Tremont St., Boston.

Hale, Closed balcony..... 1.50
Warren, Little Betty Marigold and her friends 75

CENTRAL PRINTING AND PUBLISHING HOUSE, 329 Market St., Harrisburg, Pa.

Hughes, Coveted inheritance..... 25

TREADWELL CLEVELAND, JR., Forest Service, Dept. of Agriculture, Washington, D. C.

Cleveland, Crisis of democracy..... 50

CLEVELAND PRESS, (Clinical Review Publishing Co.,) 346 Ogden Ave., Chicago.

Danforth, Life of Nathan Smith Davis. 2.00

ROBERT GRIER COOKE, 420 Fifth Ave., New York.

Bates, In the first degree..... 1.50

CRANE & CO., 812 Kansas Ave., Topeka, Kan.

Kansas, General statutes: Supplement (session laws of 1907)..... $2.00

CUMBERLAND PRESS, 150-154 Fourth Ave., North, Nashville, Tenn.

Axtell, *comp.*, Organized Sunday school. 50

GHERARDI DAVIS, 44 Pine St., New York.

Davis, Regimental colors in the War of the Revolution. (Not for sale.)

T. S. DENISON, 163 Randolph St., Chicago.

Denison, Nauatl or Mexican in Aryan phonology 75

GEORGE W. DILLINGHAM CO., 119 W. 23d St., New York.

Pinkerton, Gypsies and the detectives, $1; 25

DODD, MEAD & CO., 372 Fifth Ave., New York.

New international encyclopædia, new ed., rev., 20 v. (Address pubs. for price.)

B. W. DODGE & CO., 24 E. 21st St., New York.

Kernahan, The Dumpling..... 1.50

J. D. DODGE, Cleveland, O.

Dodge, Personal and social purity.... 50

M. A. DONOHUE & CO., 407-429 Dearborn St., Chicago.

Clivette, the Man in Black, *pseud.*, The red rag..... 10

E. P. DUTTON & CO., 31 W. 23d St., New York.

Allen, Engineering workshop practice, net, *1.25
Brown, Studies in the history of Venice, 2 v.....net, *6.00
Dickens, Bleak House.....50 c.; 1.00
——, Christmas books.....50 c.; 1.00
——, David Copperfield.....50 c.; 1.00
——, Dombey and son.....50 c.; 1.00
——, Great expectations.....50 c.; 1.00
——, Martin Chuzzlewit.....50 c.; 1.00
——, Nicholas Nickleby.....50 c.; 1.00
——, Oliver Twist.....50 c.; 1.00
——, Pickwick papers.....50 c.; 1.00
——, Sketches by Boz.....50 c.; 1.00
Haile, James Francis Edward, "the Old Chevalier".....net, *4.00
Knight, Over-sea Britain.....net, *2.00
Lubbock, Round the Horn before the mast.....net, *1.50
Miles, Power of concentration.....net, *1.25
Molmenti *and* Ludwig, Life and works of Vittorio Carpaccio.....net, *15.00

EATON & MAINS, 150 Fifth Ave., New York.

Horton, For dawn or twilight.....net, *1.25
Lidgett, Christian religion.....net, *2.50
Lyman, View of biblical inspiration.net, *50
McFarland, Golden text book, 1908, per doz, net, *30; per 100, net, *2.00
Rice, The life that now is.....net, *1.00
Tipple, Drew sermons on golden texts, 1908 .....net, *1.25

JOHN HARRINGTON EDWARDS, D.D., 122 Willow St., Brooklyn, N. Y.

Edwards, Condensed genealogy of one branch of the Edwards family. (Not for sale.)

PAUL ELDER & Co., 43-45 E. 19th St., New York.

Mumford, Herford *and* Mizner, Quite new cynic's calendar, 1908.....net, **75
Rhodes, Case of Summerfield.....net, **$1.50

HARRY ELLARD, Senator Place, Cincinnati.

Ellard, Base ball in Cincinnati.....net, *2.00

FALCON PRESS, Princeton, N. J.

Butler, Daddy's little girl..... 50

FALLON LAW BOOK Co., 83 Nassau St., New York.

Frank, Commentary on the science of organization and business development.....$3; 2.75

FISKE & Co., Springfield, Ill.

Illinois, Notes on the constitutions. (Manierre and Newell)..... 5.00

J. H. FURST Co., 23 Hanover St., Baltimore, Md.

Kullmer, Pössneck.....net. *50

STERLING GALT, Emmitsburg, Md.

Craig, Poems 1.00

MRS. MABEL FONDA GAREISSEN, The Burlington, Washington, D. C.

Gareissen, Little sketches and glimpses of our national capital..... 1.00

NORMAN E. GILBERT, Hanover, N. H.

Gilbert, Experiments in physics. (Not for sale.)

GINN & Co., 29 Beacon St., Boston.

Bloomfield, Vedic concordance..... 6.00
Carpenter, Child in art.....net, *2.00
Freeman *and* Chandler, World's commercial products.....net, *3.50
Knight, *comp. and ed.*, Memorials of Thomas Davidson.....net, *1.25
Paine, History of music.....net, *2.75

EDWIN S. GORHAM, 251 4th Ave., New York.

Allen, Early Chinese history.....net, *1.75
Barker, Students' handbook of the Bible 1.50
Beale, Hymns for the sick.....net, *20
Bishop, Architecture in relation to parish churches.....net, *1.00
Caillard, Garden, wilderness and city.. 25
Douglas, Confucianism and Taouism .....net, *75
Grinime, Law of Hammurabi and Moses.....net, *60
Hands, Church needlework.....net, *2.00
Mitchell, Church in Scotland.....net, *35
Mortimer, Ascents of the soul.....net, *1.50
Ovenden, Problems in life.....net, *75
Redpath, Ezekiel 3.50
Sayce, Archeology of cuneiform inscriptions .....net, *1.75
Tompkins, Turbines, water and steam, net, *1.50
Tristram, Haeckel and his riddles..net, *25

GRAFTON PRESS, 70 Fifth Ave., New York.

Buckman, Old steamboat days on the Hudson River.....net, **$1.25
Todd, In olde New York.....net, **1.50

MARCUS LEMON GRAY, Louisiana, Mo.

Gray *and* Baker, 1806-1906: centennial volume of Missouri Methodism..... 2.50

GREYFRIARS' SHOP, Kansas City, Mo.

Allen, Maker of joys..... 75

GRIT PUBLISHING Co., Williamsport, Pa.

Paulson, Short sermons..... 2.00

ROBERT HARDING Co., 10-14 11th St., Richmond, Va.

Pell, Little guideposts..... 1.00

B. HERDER, 17 S. Broadway, St. Louis, Mo.

Feeney, Catholic Sunday school....net, *1.00
O'Leary, Proverbs and proverbial phrases.....net, *1.00
Otten, Sacramental life of the church, 30 c.; per doz., net, *$2.70; per 100, net, *20.00
Roesler, *comp.*, Psallite Catholic English hymns, 4th ed..... 50
Sadlier, Cousin Wilhelmina..... 1.00
Schuster, Illustrated Bible history.... 50

HILL PUBLISHING Co., 505 Pearl St., New York.

Gill, Engine room chemistry..... 1.00

MRS. ELIZABETH O. HILLER, 298 E. Ohio St., Chicago.

Hiller, *comp.*, Corn cook book..... 50

MRS. A. E. HOLMAN, Windsor, Ct.

Daughters of the American Revolution. Opening of Ellsworth homestead. 80 c.; 1.00

HENRY HOLT & Co., 29 W. 23d St., New York.

Sherman, Taper lights.....net, **1.25

HURST & Co., 395-399 Broadway, New York.

Dodge, Hans Brinker..... 50

WILLIAM H. HUTT, 1908 Fairmount Ave., Philadelphia.

Hutt, Use and effect of gallic acid in the treatment of consumption..... gratis

GEORGE W. JACOBS & Co., 1216 Walnut St., Philadelphia.

Whitaker, Bishop Wilmer of Alabama, net, **2.00

JEWISH COMMENT PUBLISHING Co., Baltimore, Md.

Amiel, Little bits of Judaism..... 1.00

JOHNSON'S BOOKSTORE, 313-315 Main St., Springfield, Mass.

Aldrich, Life and how to live it....net, *1.00

LOUIS KAHLENBERG, Madison, Wis.

Kahlenberg, Laboratory exercises in general chemistry..... 80

JOHN LANE Co., (The Bodley Head,) 110-114 W. 32d St., New York.

Bazan, Son of the bondwoman..... †1.50
Bentley, Love of his life..... †1.50
Brown, Conclusions of an every day woman..... 1.50

JOHN LANE Co.—*Continued.*

Crapsey, Re-birth of religion.....net, **$1.50
Dodgson, Alice's adventures in Wonderland..... .... 1.00
Finn, Ornithological and other oddities, net, *5.00
Fraser, Pictures from the Balkans..net, *1.75
Frazer, Champions of the fleet.....net, *1.50
Gibson, Book of reverie..net, *50; net, *75
Homer, Pope's Odyssey.....net, *1.00
Kendal, Some clerical types.....net, *1.00
Phillips, New poems.....net, **1.25
Rudy, Companions in the Sierra..... †1.50
Weale, Hubert and John Van Eyck, net, *30.00
Woodward, Isle of Purbeck.....net, *6.00
Wyllarde, Mafoota..... ..... †1.50

LAWYERS' CO-OPERATIVE PUBLISHING Co., Rochester, N. Y.

Bostwick, Lawyers' manual..... 6.50

LINDSAY PUBLISHING Co., Pittsburgh, Pa.

Lindsay, H. P. *and* A. H., Simplified shorthand..... .... 2.00

J. B. LIPPINCOTT Co., East Washington Square, Philadelphia.

Garrett, My bunkie.....net, **1.25
Stearns, George Luther Stearns...net, **2.00
Tyndall, Below the cataracts, net, **$3.50; net, **15.00

CURTIS GATES LLOYD, Cincinnati.

Lloyd, Phalloids of Australasia. (privately pr.)

LONGMANS, GREEN & Co., 91-93 Fifth Ave., New York.

Bunge, Organic chemistry..... 1.20
Creighton, Economics of the household 50
Currey, Calendar of hope..... 40
Delecta biblica 30
Eaton *and* Mason, Grant, Lincoln and the freedman .....net, **2.00
Gamble, Christianity and common life, net, *75
Hayward, Obsequiale.....net, **1.00
Helleu, Gallery of portraits.....net, *7.00
Hobart, St. Agnes' Eve.....net, **1.00
Hussey, That little ——?..... †1.50
Lang, Ballads and lyrics of old France, new ed.....net, *75
Millais, Newfoundland..... .....net, *6.00
Price *and* Twiss, Practical organic chemistry 1.20
Robinson, Studies in the character of Christ [Cheaper ed.]..... 25
Russell, Reduction of cancer.....net, *50
Slattery, Life beyond life.....net, **1.00
Thompson, Syntax of Attic Greek..... 3.50

LOTHROP, LEE & SHEPARD Co., 93 Federal St., Boston.

Munn, Boyhood days on the farm..... †1.50

MILTON E. LOWITZ, 66-74 Sherman St., Chicago.

Western blue book..... 5.00

JAMES B. LYON Co., 30-36 Beaver St., Albany, N. Y.

New York, *Supreme ct.*, Repts., v. 118 (Fisher)..... ....net, *3.00

JOHN MCBRIDE Co., 2 Rector St., New York.

Aitken, Golden horseshoe..... $1.50

MCCLURE Co., 40-60 E. 23d St., New York.

Gates, Cupid: the cow-punch..... †1.50
Martin, Letitia, Nursery Corps, U. S. A. †1.50
Remco, Apartment house service..net, **1.00
Schurz, Reminiscences, 2 v.....net, **6.00
Singleton, The White House, 2 v..net, **5.00

A. C. MCCLURG & Co., 215-221 Wabash Ave., Chicago.

Dickens, Tale of two cities.....net, *1.00
Mason, The real Agatha.....net, *1.00
Scott, Ivanhoe..... .....net, *1.00
——, Kenilworth..... ....net, *1.00

MACMILLAN Co., 66 Fifth Ave., New York.

Allbutt *and* Rolleston, *eds.*, System of medicine, new ed., rev., v. 2, pt. 2 and v. 3..subs., ea., net, *$5; net, *$6; net, *7.00
Austin, Lamia's winter quarters...net, *3.00
Browne, Great buildings..... 1.75
Bury, Students' history of Greece..net, *1.10
Drinkwater, Sick nursing.....net, *40
Dumas, Celebrated crimes, in 4 v., v. 2. 1.75
Fulleylove *and* Moncrieff, Middlesex, net, *3.00
Graded city arithmetic, Book 1....net, *20
Höffding, Philosophy of religion...net, *3.75
Johnson, Reynolds..... ..... 1.75
Lamb, Tales from Shakespeare....net, *25
Mignet, History of the French Revolution.....80 c.; 1.25
Molesworth, The little guest..... 1.50
Moryson, Itinerary of Fynes Moryson, in 4 v., vs. 1 and 2.....ea., net, *3.25
Rea, Rubens.....50 c.; 1.00
Scott, The Riviera.....net, *6.00
Sheridan, The rivals.....net, *25
Van Tyne, Sovereignty in the American Revolution. (Address pubs. for price.)
Wister, Seven ages of Washington.net, **2.00
Wodehouse, White feather..... †1.50
Woodward *and* O'Connor, Peter Pan picture book..... ..... 2.00
Wright, Gray Lady and the birds..net, **1.75

KELLY MILLER, Howard University, Washington, D. C.

Miller, Roosevelt and the Negro..... 10

ROBERT L. MURDY, Aberdeen, S. D.

Murdy, Obstetric guide..... 1.50

NEALE PUBLISHING Co., 431 11th St., Washington, D. C.

Wayland, Political opinions of Thomas Jefferson..... .... 1.25

NEW ERA PRINTING Co., Lancaster, Pa.

Mooney, Cheyenne Indians..... 1.20

NEW YORK BOTANICAL GARDEN, S. Boulevard, near Webster Ave., New York.

Vail, Jane Colden..... 25

NEW YORK SOCIETY OF THE ORDER OF THE FOUNDERS AND PATRIOTS OF AMERICA, New York.

Turrill, Vanished race of aboriginal founders ..... gratis.

CHARLES W. NICHOLS, 313 Eighth Ave., S. E., Minneapolis, Minn.

Nichols, Yale University prize poem, 1907..... 50

OPEN COURT PUBLISHING CO., 1322-1328 Wabash Ave., Chicago.

Carus, The dharma 25
——, Philosopher's martyrdom..... 50

OUTLOOK CO., 287 Fourth Ave., New York.

Abbott, Impressions of a careless traveler. (Address pubs. for price.)

L. C. PAGE & CO., 200 Summer St., Boston.

Gallizier, Sorceress of Rome..... $1.50
Miltoun, Castles of old Navarre..... 3.00

PALMER CO., 50 Bromfield St., Boston.

Kingsley, Latin outline studies, in 10 v., v. 1, 3, 6 and 7.....ea., 30

PENTECOSTAL ERA CO., Washington, D. C.

Keeler, Crime of crimes. (Address pubs. for price.)

WILLIAM A. PINKERTON, 57 Broadway, New York.

Pinkerton, History and evidence of the passage of Abraham Lincoln from Harrisburg, Pa., to Washington, D. C. (privately pr.)

ISAAC PITMAN & SONS, 31 Union Sq., New York.

Duckworth, Encyclopedia of marine law 2.00

J. M. POLK, Austin, Texas.

Polk, Memories of the lost cause..... 25

JAMES POTT & CO., 214-220 E. 23d St., New York.

Lathrop, Sunny days in Italy, net, **$2.50; net, **5.00

L. D. POWELL CO., Los Angeles, Cal.

Camp, Encyclopedia of evidence. v. 11. 6.00

PRESBYTERIAN BOARD OF PUBLICATION, 1319 Walnut St., Philadelphia.

Presbyterian Christian Endeavor Manual, 1908..... 10

PUBLISHING HOUSE OF THE METHODIST EPISCOPAL CHURCH, SOUTH (Smith & Lamar Agts.), Nashville, Tenn.

Stuart, Stones and parables..... 75

G. P. PUTNAM'S SONS, 29 W. 23d St., New York.

Book of curtesye..... 3.00
Club law..... 2.00
Crane, Le romantisme français, 5th rev. ed..... 1.00
——, La société française au dix-septième siècle, 2d ed., rev..... 1.00
—— *and* Brun, *eds.*, Tableaux de la Révolution française, 9th ed., rev.... 1.00
Fitz-James, Sermodie lune..... 4.50
Frazer, Questions on the customs, beliefs and languages of savages..... 20
Gore, Plane and spherical trigonometry, net, *60 c.; net, *$1; net, *1.20
Hawley, Enterprise and the productive process .....net, **1.50

G. P. PUTNAM'S SONS.—*Continued.*

Hopkins, Life of Alexander Severus... $1.00
Hubbard, Little journeys (Artists).... 2.50
Jebb, Life and letters of Sir Richard Claverhouse Jebb..... 3.00
Mitchell, Mosquito life.....net, **2.00
Rose, Revolutionary and Napoleonic era.....net, *1.25
Stevenson, Crusaders in the East..... 2.25

REBMAN CO., 1123 Broadway, New York.

Fournier, Treatment and prophylaxis of syphilis, 2d ed., rev. and enl..... 5.00

FLEMING H. REVELL CO., 158 Fifth Ave., New York.

Gaebelein, Harmony of the prophetic word .....net, *1.00
Holmes, Maid of honor..... 1.50
Knowles, Dawn at Shanty Bay....net, *1.00
Torrey, Gist of the lesson, 1908...net, *50

REVIVAL TIMES COMPANY, Philadelphia.

Alexander, Soul winning around the world.....net, *10

WILLIAM RITCHIE, 70 Fifth Ave., New York.

Letts, *ed.*, Hundred best pictures..... 10

ROLLING STONE CLUB, 30 Bell Bldg., Medina, N. Y.

Hood, Europe on $4.00 a day, 4th ed.. 50

JOSEPH GEORGE ROSENGARTEN, 411 Real Estate Trust Bldg., Philadelphia.

Rosengarten, Early French members of Amer. Philosophical Soc. (Address author.)

G. SCHIRMER, 35 Union Sq., New York.

Pratt, History of music.....net, *3.00

CHARLES SCRIBNER'S SONS, 153-157 Fifth Ave., New York.

Herford, Astonishing tale of a pen and ink puppet.....net, **1.00
Ibsen, Collected works, v. 11..... 1.00
Lanier, Hymns of the marshes, new ed., net, **2.00
Mason, Broken road..... †1.50
Riggs, Messages of Jesus.....net, **1.25
Wells, *comp.*, Vers de société, net, **1.25; net, **1.50

CHARLES SCRIBNER'S SONS, Importations, 153-157 Fifth Ave., New York.

Belloc, Paris.....net, *1.50
Browne, Bonaparte in Egypt.....net, *3.00
Cross, Public baths.....net, *7.50
Douglas, Venice on foot.....net, *1.50
Fea, Nooks and corners of old England, net, *2.50
Fleming, Israel's golden age.....net, *45
Gaut, Seaside planting.....net, *1.75
Gregory, Canon and text of N. T..net, *2.50
Gregory, *Lady*, Book of saints and wonders.....net, *1.50
Hare, Life of Louis XI.....net, *2.50
Henderson, George Meredith.....net, *1.50
Knight, *ed.*, Victorian anthology...net, *1.25
Landor, Across widest Africa, 2 v.net, *10.50
Petit (Le) Homme Rouge, *pseud.*, Court life of the Second French empire.....net, *2.00

CHARLES SCRIBNER'S SONS' Importations.—*Continued.*

Robinson, English flower garden, 10th ed.....net, *$6.00
Saintsbury, Later nineteenth century, net, *1.50
Scott, Voyage of the "Discovery," new ed, 2 v.....net, *3.00
Symonds, Essays.....net, *2.00
Villari, Studies, historical and critical, net, *3.75

SEABOARD PUBLISHING CO., 275 Water St., New York.

White, Penalty and redemption...$1.50; 2.00

ALTON L. SMITH, Worcester, Mass.

Smith, Notes on technical sketching... 1.25

SOCIETY OF COLONIAL WARS IN THE STATE OF NEW YORK, 49 William St., New York.

Collection of publications of Society. (Not for sale.)

SONEY & SAGE, Newark, N. J.

Rockwell, Law of landlord and tenant. 2.50

STATE NORMAL SCHOOL, Westfield, Mass.

Alma mater; twenty-first triennial..... 50

G. E. STECHERT & CO., 129-133 W. 20th St., New York.

Thieme, *and others, eds.,* Allgemeines lexikon der bildenden Künstler, in 20 v., v. 1.....net, *8.75

STOCKHAM PUBLISHING CO., 70 Dearborn St., Chicago.

Stockham, Boy lover..... 25

FREDERICK A. STOKES CO., 333-341 Fourth Ave., New York.

Saleeby, Conquest of cancer.....net, **1.75

TEACHERS' COLLEGE, [L. F. Snow Publication Bureau,] W. 120th St., New York.

Cole, Herbart and Froebel.....net, *1.00
Coleman, Public education in upper Canada.....net, *1.00

TECHNICAL PRESS, Brattleboro, Vt.

Saleeby, Conquest of cancer.....net, **1.75

TENNANT & WARD, 287 Fourth Ave., New York.

Photograms of the year 1907.....$1.50; 1.00

EDWARD THOMPSON CO., Northport, N. Y.

Amer. and Eng. annotated cases. v. 7.. 5.00

TOWN OF ROCKINGHAM, Rockingham, Vt.

Hayes, History of Town of Rockingham.....$5; 6.50

TUTTLE, MOREHOUSE & TAYLOR CO., New Haven, Ct.

Porter, White rose..... 1.00

U. S. OFFICE OF SUPERINTENDENT OF DOCUMENTS, Washington, D. C.

Andrews, Ocean freight rates..... 15
Seale *and* Beam, Fishes from Philippine Islands 1.00
United States, *Dept. of Commerce and Labor, Bureau of Immigration and Naturalization,* Treaty, laws, etc., governing admission of Chinese..... 10
United States, Federal reporter. v. 154. 3.00

UNIVERSITY OF CHICAGO PRESS, Chicago.

Marble, Heralds of American literature.....net, *$1.50

CHARLES MCKINSTRY VAN CLEVE, 150 S. Portland Ave., Brooklyn, N. Y.

Van Cleve, Theory of double-entry bookkeeping .....gratis

VEDANTA SOCIETY, 135 W. 80th St., New York.

Abhedânanda, Vedanta philosophy, new and enl. ed.....net, *60 c.; net, *40

VIR PUBLISHING CO., Philadelphia.

Stall, What a young husband ought to know, new rev. ed..... 1.00

WILLIAM WILFRED WALTER, Aurora, Ill.

Walter, The pastor's son..... 1.10

R. J. WALTHER, 3d St. and Girard Ave., Philadelphia.

McLaughlin, Countries of North America.....35 c.; 25

FREDERICK WARNE & CO., 36 E. 22d St., New York.

Brooke, *il.,* Johnny Crow's party...net, *1.00
Jack the giant killer.....net, *1.50
Panting, Clive of Clair College..... †1.25
Potter, Story of a fierce bad rabbit.... 50
——, Story of Miss Moppet..... 50
Puss in boots.....net, *1.50

F. WAYLAND-SMITH, Kenwood, N. Y.

Wayland-Smith, Shall we choose socialism? (Address author for price.)

WEBB PUBLISHING CO., St. Paul, Minn.

Nourse, Chicks, hatching and rearing.. 25

A. WESSELS CO., Importations, 43-45 E. 19th St., New York.

Worsley, Concepts of monism..... 6.30

WEST PUBLISHING CO., 52-58 W. 3d St., St. Paul, Minn.

United States, Compiled statutes, supplement, 1907..... 6.00

JOHN WILEY & SONS, 41-45 E. 19th St., New York.

Sorel, Carbureting and combustion in alcohol engines..... 3.00
Wilson, Hydraulic and placer mining, 2d ed., rev..... 2.50

REV. WILLIAM J. WILLIAMS, Leeland, Md.

Butler, Historical sermon..... 50

WILSHIRE BOOK CO., 200 William St., New York.

McMahon, Toilers and idlers..... 1.25

JOHN C. WINSTON CO., 1006 Arch St., Philadelphia.

Bodine, Some hymns and hymn writers.....net, **3.00
Lewis, *ed.,* Great American lawyers, in 8 v., v. 1.....subs., 7.50
Rees, Columbus..... 1.25

WILLIAM WOOD & CO., 51 Fifth Ave., New York.

Harmon, Preventable blindness....net, *1.25

REFERENCE LIST OF NEW PUBLICATIONS

RECORDED IN

NOVEMBER, 1907.

This Reference List enters the books recorded during the month under (1) *author, in* **Clarendon** *type, anonymous books having* **Clarendon** *type for the first word;* (2) *title in* Roman; (3) *subject-heading in* SMALL CAPS; (4) *name of series in Italics. The figures in parentheses are not the imprint date, but refer to the date of "The Publishers' Weekly" in which full title entry will be found and not to the day of publication, for which information should be sought in the full title entry thus indicated. Where not specified, the binding is cloth.*

Abbey classics. por. S. **60 c. net. P. Elder.
—Longfellow. Building of the ship.
—Lowell. Vision of Sir Launfal.

Abbott, Fk. Frost.
Short history of Rome. '07(N2) il. maps, D. $1; Handbook, pap., 25 c. Scott, F. & Co.

Aboard the "Hylow." Kaler, J. O. †$1.50. Dutton.

Aboriginal place names of New York. Beauchamp, W: M. 40 c. N. Y. State Educ.

ACANTHIAS.
See Dogfish.

According to grandma. Haines, A. C. †$1.50. Stokes.

ACCOUNTING.
See Bookkeeping.

Acorn Club pubs. 8°, pap. W. F. Hopson.
—Gridley. Diary of 1757. $3.50.

Across Persia. Williams, E. C. *$3.50 net. Longmans.

ACTING.
See Drama and dramatists;—Plays.

Adams, C: Laban.
Descriptive geometry. pt. 1. 2d ed., enl. '07(N9) diagrs., 8°, $1.50. Ellis.

Adams, Jos. H.
Harper's electricity book for boys; with an explan. of electric light, heat, power and traction, by Jos. B. Baker, and a dictionary of electrical terms. '07(N23) il. O. (Harper's practical bks. for boys.) $1.75. Harper.

Adeney, Wa. F:, D.D.
How to read the Bible. New and rev. ed. '07(N23) S. *50 c. net. Eaton & M.
See also Bennett, W: Heath.

Admiral's Light. Rideout, H: M. †$1.50. Houghton, M. & Co.

Adventures of a brownie. Craik, *Mrs.* D. M. M. 35 c. Brewer, B.

Adventures of Deerslayer. Haight, M. N. 35 c. Am. Bk.

Adventures of Dorothy. Lewis, J. **75 c. net. Macmillan.

Ady, Cecilia M.
History of Milan under the Sforza, [1450-1535;] ed. by E: Armstrong. '07(N23) il. map, O. (Historic states of Italy.) *$3.50 net. Putnam.

ÆGEAN ISLANDS.
Marden, P. S. Greece and the Ægean Islands. **$3 net. Houghton, M. & Co.

AFRICA.
Davis, R: H. The Congo and coasts of Africa. **$1.50 net. Scribner.
Patterson, J: H: Man-eaters of Tsavo [lions], and other East African adventures. $2.50. Macmillan.

Aglionby, Rev. Fs. Keyes.
Life of Edward Henry Bickersteth, D.D., bishop and poet, Bishop of Exeter, 1885-1900. '07(N2) O. $2.50. Longmans.

AGRICULTURAL CHEMISTRY.
Robertson, F: D. S. Practical agricultural chemistry. *$2 net. Keener.

AGRICULTURE.
Bailey, L. H., *ed.* Principles of agriculture. **$1.25 net. Macmillan.
Ellis, A. C. Teaching of agriculture in the public schools. 25 c. Univ. of Tex.
Roosevelt, T. Man who works with his hands. 5 c. U. S., Supt. of Docs.

Ahnfrau (Die). Grillparzer, F. 80 c. Holt.

Ainsworth, W: Harrison.
Rookwood. '07(N9) 12°, (New universal lib.) 50 c.; leath., 75 c. Dutton.

Alabama. *Supreme ct.* Repts. 2d ed., unabr. Bk. 22; cont. a verbatim repr. of v. 25, 26 of the Ala. repts. '07(N2); Bk. 21, repr. of v. 23, 24 (N23) O. shp., ea., $6. (Sold only in complete sets. Repr. backwards.) West Pub.

Albertus, J:
Way out of the jungle through a new system of living: scientific conception regarding the creation of more wealth and its equitable distribution. '07(N2) por. 12°, pap., 50 c. J: Albertus.

Alden, Hazel Gillmore.
Kingdom of heaven: instruction in the Catholic faith for children. '07(N9) il. 12°, *$1.20 net. Church Pub.

Aldine readers. 12°. Newson.
—Bryce *and* Spaulding. Primer. 32 c.

Aldis, Janet.
Queen of letter writers: Marquise de Sévigné, Dame de Bourbilly, 1626-1696. '07(N2) il. pors. O. (Memoir ser.) *$3.50 net. Putnam.

ALEXANDER I., *King of Servia.*
Mijatovich, C. Royal tragedy; story of the assassination of King Alexander and Queen Draga. *$2.50 net. Dodd.

Alexander & Co.
Hub coin book: ency. of rare coins. New [15th] ed., greatly enl. '07(N9) sq. 24°. (Add. pubs. for price.) Alexander.

Alfred, Ira, pseud.
See Grimm, Albert Friedrich Wilhelm.

ALGEBRA.
Myers, G: W: Geometric exercises for algebraic solution. *75 c. net. Univ. of Chic.

ALHAMBRA.
See Granada.

Alice's adventures in Wonderland. *See* Dodgson, C: L.

Allen, Mrs. Annie Winsor.
Home, school, and vacation. '07(N16) D. **$1.25 net. Houghton, M. & Co.

Allen, Ja.
Path to prosperity: [essays and poems.] '07(N23) D. 75 c. Fenno.
Way of peace: [essays and poems.] '07 (N23) D. 75 c. Fenno.

Allen, Mrs. Mary Wood.
Almost a woman. '07(N2) il. por. 12°, (Teaching truth ser.) 50 c. Crist.

ALMANACS AND ANNUALS.
Columbia informations- und nachschlage-kalender. 25 c. Erie Pr.

Almost a woman. Allen, *Mrs.* M. W. 50 c. Crist.

Along French byways. Johnson, C. *$2 net. Macmillan.

ALPHABETS.
Johnson, L. R. Teddy bear A B C. 75 c. Caldwell.

Altemus' young folks' puzzle picture ser. il. O. 50 c. Altemus.
—Moore. Night before Christmas.

ALTERNATING CURRENTS.
McAllister, A. S. Alternating current motors. *$3 net. McGraw.

Amateur Athletic Union of the U. S. Official handbook: constitution, by-laws, general and athletic rules. '07(N23) il. S. (Spalding's athletic lib.) pap., 10 c. Am. Sports.

Amazing adventures of Bobbie in Bugabooland. Dunham, C. †$1.50. Bobbs-M.

AMERICA.
See Canada;—Panama;—South America;—United States.

American Academy of Political and Social Science. Social work of the church. '07 (N23) Q. (Annals of the Am. Acad. of Pol. and Soc. Science.) pap., $1. Am. Acad. Pol. Sci.

American bibliography. *See* Evans, C:

American birds. Finley, W: L. **$1.50 net. Scribner.

American fights and fighters ser. See Brady, Cyrus Townsend.

AMERICAN HISTORY.
See United States.

American Lumberman. Register of sawmill and planing mill auxiliary equipment for 1907; incl. 1,607 steam logging railroads, with details of equipment, [etc.;] with classified list of supplies for construction, [etc.] 2d annual ed. '07(N2) 8°, $10. Am. Lumberman.

American Medical Assoc. Laws (abstract) regulating the practice of medicine in the U. S. and elsewhere; rev. to Oct. 1, 1907. 11th ed. '07(N9) D. pap., 30 c. Am. Medical.

American men of energy ser. il. D. Putnam.
—Bacon. Henry Hudson. **$1.35 net.

American nation. *See* Hart, A. B., *ed.*

AMERICAN PAINTING.
See Painters and paintings.

American Philosophical Society, Philadelphia. Record of the celebration of the 200th anniversary of the birth of Benjamin Franklin, April 17th to April 20th, 1906. '07 (N16) il. por. Q. (Not for sale.) Am. Philosophical Soc.

AMERICAN REVOLUTION.
Lloyd, H. Story of a fight: [fiction.] $1.25. McLoughlin.

American state reports; (A. C. Freeman.) v. 115. '07(N2) O. shp., *$4 net. Bancroft-W.

Among English hedgerows. Johnson, C. *$2 net. Macmillan.

Among Jews. Salmonson, M. 75 c. Meyer & Bros.

Among the dark mountains. Ker, D: $1.25. Blackie.

ANAGNOS, Michael.
Sanborn, F. B: Michael Anagnos, 1837-1906. (Not for sale.) Perkins Inst.

Analyzed Bible. Morgan, G: C. v. 1. *$1 net. Revell.

ANATOMY.
Piersol, G: A., *ed.* Human anatomy. **$7.50 net; in 2 v., **$10 net. Lippincott.
Strangeway, T. Veterinary anatomy. *$5 net. Keener.

Ancient Athens. Gardner, E. A. **$3.50 net. Macmillan.

Ancient Egypt. Massey, G. 2 v. *$12 net. Dutton.

Andersen, Hans Christian.
See Grimm, Jakob Ludwig Karl.

Andy the acrobat. Harkness, P: T. 60 c. Chatterton-P.

Animal autobiographies. See Macmillan's.

Animal behavior ser. See Macmillan's.

ANIMALS.
Long, W: J. Whose home is the wilderness: some studies of wild animal life. *$1.25 net. Ginn.
Seton, E. T. Natural history of the Ten commandments. **50 c. net. Scribner.
Tales and talks about animals. $1.25; $1. Blackie.

Annals of St. Michael's. Peters, J: P., *ed.* *$3.50 net. Putnam.

Annapolis plebe. Beach, E: L. †$1.25. Penn Pub. Co.

Antoninus, Marcus Aurelius.
Thoughts of comfort. '07(N2) S. bds., 50 c.; leath., $1. Dodge.

ANUS AND RECTUM.
Cripps, W. H. Diseases of the rectum and anus. *$4 net. Keener.

Apology (The). *See* Plato.

Appreciation of literature. Woodberry, G: E: **$1.50 net. Baker & T.

Arabian nights' entertainments. Fairy tales; ed. and arr. by E. Dixon. '07(N2) il. O. *$2.50 net. Putnam.

ARBITRATION (*International.*)
Butler, N: M. Opening address at the Lake Mohonk Conference on International Arbitration, May 22, 1907. gratis. N: M. Butler.

ARCHITECTURE.
Ricker, N. C. Extension of the Dewey decimal system of classification applied to architecture and building. gratis. Univ. of Ill.

Archives of psychology; ed. by R. S. Woodworth. il. 8°, pap., 50 c. Science Pr. (N. Y.)
—Franz. On the functions of the cerebrum.
—Lipsky. Rhythm as a distinguishing characteristic of prose style.
—Thorndike. Empirical studies in the theory of measurement.

ARCTIC REGIONS.
Gordon, W. J. Round about the North Pole. *$5 net. Dutton.

Ardagh, Lady J: C:
See Malmesbury, Susan Hamilton, *Countess of.*

ARITHMETIC.
Hopkins, J: W:, *and* Underwood, P. H. New arithmetics. bk. 1. *30 c. net. Macmillan.
Jones, D: R. Course of study in primary arithmetic. 30 c. W. W. Shannon.
Arizona nights. White, S. E: †$1.50. McClure.
Arizona Territory. *Supreme ct.* Repts.; (E. W. Lewis.) v. 7, 8. '07(N2) O. shp., ea., $4.25. Bancroft-W.
ART.
See Fine arts;—Useful arts.
Art of living in good health. Sager, D. S. **$1.35 net. Stokes.
ARTHUR, *King.*
Pyle, H. Story of Sir Launcelot and his companions. **$2.50 net. Scribner.
Artist's reminiscences. Crane, W. *$5 net. Macmillan.
Ash, Mark and W:, eds.
See New York [City.] Greater N. Y. charter.
Ashe, Sydney Whitmore.
Electric railways, theoretically and practically treated. In 3 v. v. 2, Engineering preliminaries and direct-current sub-stations. '07(N9) il. D. **$2.50 net. Van Nostrand.
Ashworth, Alice.
Just a little girl: stories about Gracie. '07 (N23) il. O. †75 c. Warne.
Aspects of child life and education. Smith, T. L., *ed.* *$1.50 net. Ginn.
Aspects of Christian mysticism. Scott, W. M. *$1 net. Dutton.
Assessors' manual. *See* New York [State.]
ATHENS.
Gardner, E. A. Ancient Athens. **$3.50 net. Macmillan.
ATHLETICS.
Amateur Athletic Union of the U. S. Official handbook. 10 c. Am. Sports.
ATLASES.
Collier, P. F., & Son. New encyclopedic atlas and gazetteer of the world. $4.50. Collier.
Rand, McNally & Co.'s indexed atlas of the world. 2 v., subs., $20; $25; $30. Rand, McN. & Co.
ATONEMENT.
Lidgett, J: S. Spiritual principle of the atonement. *$1.50 net. Jennings.
Aunt Jimmy's will. Wright, *Mrs.* M. O. **75 c. net. Macmillan.
AUTHORS.
Mabie, H. W. Backgrounds of literature. *$2 net. Macmillan.
Woodberry, G: E: Great writers: Cervantes, Scott, Milton, Virgil, Montaigne, Shakspere. **$1.20 net. McClure.
AUTOMOBILES.
Lyon, R. A., *comp.* Bunch of horseless nonsense. 50 c. Guarantee Pub.
Axtell, Ja. Wickleff, and Farr, F. K., D.D., comps.
Superintendent's handbook, 1908. '07(N16) nar. T. leath., 35 c. Cumberland Press.
Teacher's handbook, 1908. '07(N16) nar. T. leath., 35 c. Cumberland Press.
B. Y. P. U. manual. Leavell, L. P. 50 c. Baptist S. S. Bd.
BABIES.
See Children.
BABYLONIA.
Lau, R. J. Old Babylonian temple records. *$2.50 net. Macmillan.
Baby's day book. Robertson, W: G. $1.25. Lane.
Bachelor girl in Burma. Mitton, G. E. $3. Macmillan.
Backgrounds of literature. Mabie, H. W. *$2 net. Macmillan.
Bacon, Edg. Mayhew.
Henry Hudson: his times and his voyages. '07(N23) il. pors. maps, D. (Am. men of energy ser.) **$1.35 net. Putnam.
BACTERIA.
Muir, R., *and* Ritchie, J. Manual of bacteriology. *$3.75 net. Macmillan.
BACTERIOLOGY.
See Bacteria.
Bagot, R:
Lakes of northern Italy. '07(N23) il. 16°, $1.75. Macmillan.
Bailey, Elmer Ja.
Novels of George Meredith. '07(N2) por. D. **$1.25 net. Scribner.
Bailey, F: Harold.
See Woods, F: Shenstone.
Bailey, Liberty Hyde.
Nursery book: complete guide to the multiplication of plants. 11th ed. '07(N2) il. 12°, (Rural science ser.) **$1.50 net. Macmillan.
—, ed. Principles of agriculture. 12th ed. '07(N2) il. 12°, (Rural science ser.) **$1.25 net. Macmillan.
Baird, W: Raimond.
Hand-book of Beta Theta Pi. 2d ed. '07 (N23) il. por. 12°, $1.50. W: R. Baird.
Baketel, Oliver Sherman, D.D.
Concordance to the Methodist hymnal; introd. by Bp. Dan. Ayres Goodsell. '07 (N2) D. *$1.25 net. Eaton & M.
Balch, Lewis.
Manual for boards of health officers, '07 (N23) D. $1.50. Banks & Co.
Baldwin, C: Sears.
Essays out of hours. '07(N23) D. **$1 net. Longmans.
Baldwin, Ja.
Second fairy reader. '07(N16) il. D. (Eclectic readings.) 35 c. Am. Bk.
Baldwin, May.
Follies of Fifi. '07(N16) il. D. †$1.25. Lippincott.
Mysie, a Highland lassie. '07(N16) il. D. †$1.50. Lippincott.
Banks, Talcott Miner.
Poems. '07(N23) 12°, $1. Irving Press.
BANKS AND BANKING.
Bolles, A. S. Treatise on the modern law of banking. 2 v. $10. Bisel.
Simonton, T: C. Law of commercial paper and banking. $4. T: C. Simonton.
Bannis (Les). Souvestre, E. *40 c. net. Macmillan.
Banta, Arth. M.
Fauna of Mayfield's Cave. '07(N16) il. tabs. Q. (Carnegie Inst. of Wash. pub.) pap., 50 c. Carnegie.
BAPTIST YOUNG PEOPLE'S UNION.
Leavell, L. P. The B. Y. P. U. manual. 50 c. Bapt. S. S. Bd.

Barbara, pseud.
See Wright, *Mrs.* Mabel Osgood.

Barbour, Ralph H:
Holly. '07(N9) O. †$2. Lippincott.

Barham, R: Harris, ["Thomas Ingoldsby."]
Ingoldsby legends; il. (partly in color) by Arth. Rackham. '07(N23) 4°, *$6 net; Large-pap. ed. de luxe, *$15 net. Dutton.

Barnard's county commissioners' legal guide. *See* Texas.

Barnum, Madalene Demarest.
See Johnston, Emma L.

Barrows, H. K., and Horton, A. H.
Surface water supply of Great Lakes, and St. Lawrence river drainages, 1906. '07 (N9) il. map, tabs., O. (Dept. of the Interior, U. S. Geolog. Survey bull., Water-supply and irrigation pap.) pap., 15 c. U. S., Supt. of Docs.

Barrows, Mary Minerva, ed.
Value of sincerity and character; introd. by T: Wentworth Higginson. '07(N2) O. (Value gift books ser.) $1.50; limp chamois, $2.50; ed. de luxe, suede, $4. Caldwell.

Bartlett, Dana Webster.
The better city: sociological study of a modern city, [Los Angeles.] '07(N9) il. D. *$1.50 net. D. W. Bartlett.

Bates, Katharine Lee.
Spanish highways. '07(N2) 12°, (New travel ser.) *$2 net. Macmillan.

Battle, Kemp Plummer.
History of the University of North Carolina. v. 1. '07(N2) il. pors. 8°, $3. Edwards.

Battle of the bears. Young, E. R. †$1.50. Wilde.

Bauer, Dr. Hugo.
History of chemistry; tr. by R. V. Stanford. '07(N2) D. *$1 net. Longmans.

Baughman, Herschel Ray Austin.
Buyer and seller [lumber]. 8th ed. '07 (N9) diagrs., D. limp leath., $2; mor., $2.50. H. R. A. Baughman.
Buyer and seller: cost tables. '07(N2) 16°, limp leath., $1.50; limp mor., $2.50. H. R. A. Baughman.
Buyer and seller. "Junior" pocket ed. '07 (N2) 24°, limp leath., $1; $1.25; limp mor., $1.50. H. R. A. Baughman.
Buyer and seller: reversible tally book. '07 (N2) 12°, leath., $1.50; limp leath., $2. H. R. A. Baughman.

Beach, E: L.
Annapolis plebe. '07(N23) il. D. †$1.25. Penn Pub. Co.

Beach, W: D.
Field engineering. 9th ed. '07(N16) maps, 12°, $1.75. Hudson.

Beale, Jos. H: jr., comp.
Selection of cases and other authorities upon criminal law. 2d ed. '07(N9) 8°, $5. Harvard Law.

Bearne, Mrs. Catherine Mary Charlton.
Sister of Marie Antoinette: life story of Marie Caroline, queen of Naples. '07 (N23) il. 8°, *$3 net. Dutton.

Bearne, Rev. D:
Guild-boys' play at Ridingdale. '07(N23) D. 85 c. Benziger.
New boys at Ridingdale. '07(N16) D. 85 c. Benziger.

Bears of Blue River. Major, C: **75 c. net. Macmillan.

Beauchamp, W: Martin.
Aboriginal place names of New York. '07 (N23) 8°, (N. Y. State Museum bull., Archeology.) pap., 40 c. N. Y. State Educ.

Bed-time book. Whitney, *Mrs.* H. H. †$1.50. Duffield.

Beet, Jos. Agar, D.D.
Key to unlock the Bible. '07(N23) D. *50 c. net. Eaton & M.

BEETLES.
Felt, E. P. White marked tussock moth and elm leaf beetle. 20 c. N. Y. State Educ.

Bell, Roscoe R., ed.
See Veterinarian's call book.

Bellamy, C: Jos.
Wonder children. '07(N16) il. 12°, (Every boy's and girl's ser.) **75 c. net. Macmillan.

Bennett, Fk. P., & Co., Inc.
Cotton fabrics glossary. '07(N2) il. Q. $3. F. P. Bennett.

Bennett, Sanford.
Exercising in bed. '07(N16) il. pors. O. $2. Hilton.

Bennett, W: Heath, and Adeney, Wa. F:
Bible stories retold for young people: Old Testament story, by W: H. Bennett; New Testament, by Wa. F: Adeney. '07(N16) il. maps, 12°, (Every boy's and girl's ser.) **75 c. net. Macmillan.

Bennett, W: H:, D.D.
Life of Christ according to St. Mark. '07 (N9) O. *$1.75 net. Armstrong.

Bennett twins. Hurd, G. M. **75 c. net. Macmillan.

Benson, Arth. Christopher, ed.
See Victoria, *Queen.*

Benson, E: Frederic.
Sheaves. '07(N23) O. **$1.40 net. Doubleday, P.

Berean ser.; ed. by J: T. McFarland. nar. T. Eaton & M.
—International S. S. lessons. Lesson hand-book, 1908. *20 c. net; *25 c. net.

Berenson, Bernhard.
North Italian painters of the Renaissance. '07(N23) por. D. **$1.50 net. Putnam.

Beside the bonnie brier bush. Watson, J: †$1.50. Dodd.

BETA THETA PI.
Baird, W: R. Hand-book of Beta Theta Pi. $1.50. W: R. Baird.

Better city. Bartlett, D. W. *$1.50 net. D. W. Bartlett.

Betty's first term. Wevill, L. F. $1.25. Blackie.

Between the dark and the daylight. Howells, W: D. †$1.50. Harper.

Bevier, Isabel.
The house: its plan, decoration and care. '07(N9) il. 8°, (Lib. of home economics.) *$1.50 net. Am. Sch. Home Economics.

Beyond good and evil. *See* Nietzsche, Friedrich Wilhelm.

Bible. Modern reader's Bible; ed., with introductions and notes, by R: G. Moulton. 1 v. ed. '07(N23) 12°, **$2 net; limp mor., **$5 net. Macmillan.

Bible. O. T. Song of Solomon. The song of songs, which is Solomon's. '07(N23) 32°, (Little classics.) *40 c. net. M. Kennerley.

Bible. N. T. Golden thoughts from the Gospels. '07(N9) front. T. (Lib. of golden thoughts.) *50 c. net; leath., *75 c. net. Lane.

BIBLE.

Adeney, W. F: How to read the Bible. *50 c. net. Eaton & M.

Beet, J. A. Key to unlock the Bible. *50 c. net. Eaton & M.

Bennett, W: H., *and* Adeney, W. F: Bible stories retold for young people. **75 c. net. Macmillan.

Greene, W. L. Manual for Bible study. $1; 50 c. Am. Sabbath Tr. Soc.

Haskell, *Mrs.* L. Little ones' book of Bible stories. $1.25; $1. Blackie.

Lawson, H. N. Bible story for children of all ages: beginnings of the Jewish church. *75 c. net. Macmillan.

Matheson, G: Representative women of the Bible. *$1.50 net. Jennings.

Morgan, G: C. Analyzed Bible. v. 1, O. T. introduction. *$1 net. Revell.

Torrey, R. A. Difficulties and alleged errors and contradictions in the Bible. *50 c. net. Revell.

Walton, *Mrs.* O. F. Unbeaten paths in sacred story: [Bible stories.] $1. Am. S. S.

O. T.: Randolph, B. W: Christ in the O. T. *$1.25 net. Longmans.

O. T.: Whedon, D. D., *ed.* Commentary on the Old Testament. v. 9, Minor prophets. *$2 net. Eaton & M.

O. T., Psalms: Knight, W: A. Song of our Syrian guest: [23d Psalm.] 50 c.; $1.25. Pilgrim Press.

N. T., James: Brown, C: General epistle of James: a commentary. *$1 net. Am. S. S.

BIBLIOGRAPHIES.

Books: Evans, C: American bibliography, 1639-1820. In 5 or 6 v. v. 4. $15. C: Evans, [Blakely Press.]

Books: Faris, J: T., *comp.* Pleasant Sunday afternoons for the children. *50 c. net. S. S. Times.

Books: Moses, M. J. Children's books and reading. *$1.50 net. M. Kennerley.

Browning, Rob.: Campbell, L. B. Grotesque in the poetry of Robert Browning. 25 c. Univ. of Tex.

Cathedrals: Rose, E. W. Cathedrals and cloisters of midland France. 2 v. **$5 net. Putnam.

Catholic church: Vigourel, A. Synthetical manual of liturgy. *$1 net. Murphy.

Children: Smith, T. L., *ed.* Aspects of child life and education. *$1.50 net. Ginn.

Criticism: Brewster, W: T., *comp.* Specimens of modern Eng. literary criticism. **$1 net. Macmillan.

Earthquakes: Hobbs, W. H. Earthquakes. **$2 net. Appleton.

England: Coman, K., *and* Kendall, E. K. History of England. *$1.25 net.—Short hist. of England. *90 c. net. Macmillan.

Europe: Weir, A. Introd. to the history of modern Europe. $2. Houghton, M. & Co.

BIBLIOGRAPHIES.—*Continued.*

France: Clergue, H. The salon. **$3 net. Putnam.

Gardens: Elgood, G: S., *il.* Italian gardens. *$12 net. Longmans.

Granite: Dale, T: N. Granites of Maine. 15 c. U. S., Supt. of Docs.

Greek literature: Wright, *Mrs.* W. C. F. Short hist. of Greek literature. $1.50. Am. Bk.

Grillparzer, F. Die ahnfrau. 80 c. Holt.

Krüsi, H. Recollections of my life. **$2.50 net. Grafton Press.

Langobards: Paul, *the Deacon.* History of the Langobards. $1.50. Univ. of Penn.

Lucas, Rob.: Parish, J: C. Robert Lucas. $2. State Hist., Ia.

Mayfield's Cave: Banta, A. M. Fauna of Mayfield's Cave. 50 c. Carnegie.

Milan: Ady, C. M. Hist. of Milan under the Sforza. *$3.50 net. Putnam.

Montpensier, *Duchesse* de: Price, E. C. Princess of the old world. *$3 net. Putnam.

Names: Beauchamp, W: M. Aboriginal place names of New York. 40 c. N. Y. State Educ.

Noyes-Gilman family: Noyes, C: P. Noyes-Gilman ancestry. (Not for sale.) C: P. Noyes.

Osteopathy: Burns, L. Studies in the osteopathic sciences. v 1. $4.50. L. Burns.

Samaritans: Montgomery, J. A. The Samaritans. **$2 net. Winston.

San Francisco disaster: Gilbert, G. K., *and others.* San Francisco earthquake and fire. 25 c. U. S., Supt. of Docs.

Smyth, A. H: Rosengarten, J. G: Biographical notice of Alb. H: Smyth. (Add. author for price.) J. G: Rosengarten.

Stocks: Gibson, T: Cycles of speculation. *$1.50 net. Moody Corporation.

Sugar: Lewton-Brain, L. Lecture on rind disease of the sugar-cane. gratis. L. Lewton-Brain.

Thrift: Lyman, E. W. Financial independence through saving. $5. Perry Pub.

Turkestan: Huntington, E. Pulse of Asia. **$3.50 net. Houghton, M. & Co.

Wordsworth, W: Rannie, D: W. Wordsworth and his circle. *$3.50 net. Putnam.

BICKERSTETH, *Bp.* Edward Henry.

Aglionby, F. K. Life of Edward Henry Bickersteth, bishop and poet. $2.50. Longmans.

Bigelow boys. Ransom, *Mrs.* A. E. F. $1.50. Saalfield.

Billy Whiskers, jr., and his chums. Montgomery, F. T. $1. Brewer, B.

Billy Whiskers' travels. Wheeler, F. G. $1. Saalfield.

Bindloss, Harold.

Mistress of Bonaventure. '07(N2) D. *$1 net. Fenno.

BIOGRAPHY.

Clergue, H. The salon: French society and personalities in the 18th century: [Mme. Du Deffand, Mme. Geoffrin, Mme. d' Epinay, Julie de Lespinasse.] **$3 net. Putnam.

Matheson, G: Representative women of the Bible. *$1.50 net. Jennings.

BIRDS.
Finley, W: L. American birds. **$1.50 net. Scribner.

BIRTHDAY BOOKS.
Dickens, C: Dickens birthday book. $1; $1.50; $2.50; $3.50. Dodge.

BISHOPS.
House of Bishops: latest portraits of living bishops of the Prot. Epis. church. $1. Churchman.

Black Beauty. *See* Sewell, A.
Black bunnies. Robinson, C: 35 c. Blackie.
Black doggies. Robinson, C: 35 c. Blackie.
Black Sambos. Robinson, C: 35 c. Blackie.

Blain, Mary E.
See Sewell, Anna.

Blake, Mrs. Mary Eliz. McGrath.
In the harbour of hope: [poems.] '07(N16) D. **$1.25 net. Little, B. & Co.

Bland, Mrs. Edith Nesbit, [Mrs. Hubert N. Bland.]
Phœnix and the carpet. '07(N16) il. 12°. (Every boy's and girl's ser.) **75 c. net. Macmillan.
Railway children. '07(N16) il. 12°, (Every boy's and girl's ser.) **75 c. net. Macmillan

Bliss, G:, alias.
See White, G: Miles.

Blok, Petrus Johannes.
History of the people of the Netherlands; tr. by Oscar A. Bierstadt. In 5 pts. pt. 4, Frederick Henry; John De Witt; William III. '07(N9) map, O. $2.50. Putnam.

BLOOD.
Sutherland, W. D. Blood-stains: their detection, and the determination of their source. *$2.75 net. Wood.

Blount, Ja. H., jr.
Philippine independence—when? '07(N2) S. pap. (Add. pubs. for price.) Filipino Progress.

Bohemia in London. Ransome, A. **$2 net. Dodd.

Bohlen lectures. *See* Montgomery, J. A.

Boigne, [Charlotte Louise Eléonore Adelaide d' Osmond,] Comtesse de.
Memoirs, 1815-1819; ed. from the original ms. by M. C: Nicoullaud. v. 2. '07(N2) por. O. **$2.50 net. Scribner.

Boiler Maker.
Laying out for boiler makers and sheet metal workers. '07(N2) il. 4°, $4. Boiler Maker.

BOILERS.
Parsons, H. de B. Steam-boilers: their theory and design. **$4 net. Longmans.

Bolduan, C: F:, M.D.
Immune sera. 2d ed., rewritten. '07(N2) 12°, $1.50. Wiley.

BOLIVIA.
Wright, M. R. Bolivia. *$10 net. Barrie.

Bolles, Albert Sidney.
Treatise on the modern law of banking. '07 (N16) 2 v., 8°, $10. Bisel.

Bone, Flo.
Morning of to-day. '07(N2) D. $1.25. Eaton & M.

Bonilla, Rodrigo H.
Spanish daily life: a reader, giving in simple Castilian information about Spanish life. '07(N2) il. map, 16°, (Newson's modern lang. bks.) *90 c. net. Newson.

Book of bridge. "Pontifex," *pseud.* $1.50. Blackie.
Book of fruit bottling. Bradley, E. *$1 net. Lane.
Book of plays for little actors. Johnston, E. L. 30 c. Am. Bk.
Book of worship. *See* Evangelical Lutheran church.

BOOKKEEPING.
Dennis, W: H: Practical accounting. $5. L. J. Tompkins.

BOOKS AND READING.
Moses, M. J. Children's books and reading. *$1.50 net. M. Kennerley.
Sunday reading for the young. $2; $1.25. Whittaker.

Borden, Stephen Whiley.
How to check electricity bills: methods of charging for electricity, with directions for reading and testing electric meters. '07(N2) il. 16°, *50 c. net; pap., *25 c. net. McGraw.

BOSTON, Mass.
Howe, M. A. De W. Boston. *$2 net. Macmillan.
See also State House.

BOTANY.
Bailey, L. H. Nursery book: guide to the multiplication of plants. **$1.50 net. Macmillan.
Clements, F. E: Plant physiology and ecology. $2. Holt.
Curtis, C. C. Nature and development of plants. *$2.50 net. Holt.
Green, J. R. Introduction to vegetable physiology. *$3 net. Blakiston.
Harwood, W: S. New creations in plant life. **$1.75 net. Macmillan.
Maeterlinck, M. Intelligence of the flowers. **$1.20 net. Dodd.
Millspaugh, C: F: Flora of the sand keys of Florida. 50 c. Field Columbian Museum.
Osterhout, W. J. V. On nutrient and balanced solutions. 5 c. Univ. of Cal.
Stevens, W: C. Plant anatomy from the standpoint of the development of the tissues. *$2 net. Blakiston.
Wild flowers at home. 1st ser. *25 c. net. Dodge.

Bothwell, Margaretta G.
Jesus of Nazareth as a type. '07(N9) 12°, pap., 25 c. Progressive Lit.
Motherhood series. In 6 v. '07(N9) 12°, pap., ea., 25 c.; per set, $1. Progressive Lit.

Bourget, Paul.
Un saint; ed. by Cloudesley Brereton. '07 (N23) 16°, (Siepmann's advanced Fr. ser.) *60 c. net. Macmillan.

Bower, B. M., [B. M. Sinclair.]
Lure of the dim trails. '07(N2) D. †$1.50. G: W. Dillingham.
Boy electrician. Houston, E. J. †$1.50. Lippincott.
Boy life on the prairie. Garland, H. **75 c. net. Macmillan.
Boy slaves. Reid, M. †$1. Dutton.

BOYS.
Carruth, W: H: Letters to American boys. *80 c. net. Am. Unitarian.
Boys of Crawford's Basin. Hamp, S. F: †$1.50. Wilde.

Bracebridge Hall. Irving, W. $1.25. Macmillan.

Bradbury, Harry B., and Lansing, W:
Lansing's forms and practice of civil procedure, incl. ordinary pleading; by W: Lansing, entirely rewritten and rearr. by Harry B. Bradbury. v. 2. '07(N23) O. $6.50. Banks.

Bradley, Edith, and Crooke, May.
Book of fruit bottling: jams, jellies, and marmalade making; with pref. urging upon county councils the importance of fostering these industries in rural districts; introd. by Rev. W. Wilkes. '07 (N9) il. D. (Handbooks of practical gardening.) *$1 net. Lane.

Brady, Cyrus Townsend, D.D.
Northwestern fights and fighters. '07(N16) il. pors. maps, O. (American fights and fighters ser.) †$1.50. McClure.

BRAIN.
Franz, S. I. On the functions of the cerebrum. 50 c. Science Pr., (N. Y.)

Brand, Captain Jack.
Free lances: stories of the sea fighters. '07 (N2) pors. O. (Rough riders of the sea ser.) †$1.50. McClure.

Brazing and soldering. Hobart, J. F. 25 c. Henley.

Breakfasts and teas. Pierce, P. A., *comp.* 60 c. Brewer, B.

Brebner, Percy, ["Christian Lys."]
Knight of the silver star. '07(N23) il. D. *$1 net. Fenno.

Brereton, Captain F: Sadlier.
With Wolseley to Kumasi. '07(N16) il. map, D. $1.50. Blackie.

Brewster, W: T., comp. and ed.
Specimens of modern English literary criticism; with introd. and notes. '07(N2) D. **$1 net. Macmillan.

BREWSTER COUNTY, Tex.
Udden, J. A. Sketch of the geology of the Chisos country, Brewster Co., Tex. 50 c. Univ. of Tex.

Brickner, Wa. Max, and Moschcowitz, Eli.
500 surgical suggestions. 2d ser. '07(N23) 12°, $1. Surgery.

Bridge, C: F., ed.
See New York [State.] Uniform charter of cities.

BRIDGE (*card game*).
Dunn, A. Bridge book. *$1 net. Dutton.
Pontifex, *pseud.* Book of bridge. $1.50. Blackie.
Street, C: S. Good bridge. **$1.25 net. Dodd.

Bridges, T. C.
Life story of a squirrel. '07(N23) col. il. 8°, (Animal autobiographies ser.) *$2 net. Macmillan.

Bridgman, Lewis Jesse.
Santa Claus Club. '07(N2) col. il. D. 75 c. Caldwell.

Brierley, Rev. J., ["J. B."]
Our city of God: religio philosophic essays. '07(N2) 12°, *$1.40 net. Whittaker.

Briggs, Edg.
Profit in poultry keeping solved. 2d ed. '07(N16) il. pors. 8°, $5. E. Briggs.

British artists ser. il. 8°, $3. Macmillan.
—Williamson. George Morland.

British state telegraphs. Meyer, H. R: **$1.50 net. Macmillan.

British writers on classic lands. Canning, A. S. G: *$2.25 net. Wessels.

Broadley, A. M.
See Wheeler, H. F. B.

Broken lance. Quick, J: H. †$1.50. Bobbs-M.

Brooks, Amy.
Dorothy Dainty at home. '07(N9) D. †$1. Lothrop, L. & S.

BROOKS, Charles William Shirley.
Layard, G: S. Shirley Brooks of *Punch.* *$3.50 net. Holt.

Brooks, Mary Wallace.
A prodigal. '07(N9) D. $1.25. Badger.

Brown, Rev. C:
General epistle of James: a devotional commentary. 2d impression. '07(N16) D. (Devotional commentary; ed. by Rev. A. R. Buckland.) *$1 net. Am. S. S.

Brown, C: Campbell.
China in legend and story. '07(N23) 12°, *$1.25 net. Revell.

Brown, Demetra Vaka and Kenneth.
First secretary. '07(N23) il. D. $1.50. B. W. Dodge.

Brown, Helen Dawes.
Mr. Tuckerman's nieces. '07(N2) il. D. †$1.50. Houghton, M. & Co.

Brown, J. Wood.
Builders of Florence. '07(N23) il. 8°, *$6 net. Dutton.

Brown, J:, M.D.
Rab and his friends. '07(N2) nar. T. (Little prose masterpieces.) bds., 35 c. Dodge.

Brown, Kenneth.
See Brown, Demetra Vaka.

Browne, Sir T:
Golden thoughts from Sir Thomas Browne; ed., with pref., by Herbert Ives. '07(N9) por. T. (Lib. of golden thoughts.) *50 c. net; leath., *75 c. net. Lane.

Browning, Rob.
Poems. '07(N2) 12°, (New globe poets.) $1.75; hf. mor., $3.50. Macmillan.

BROWNING, Robert.
Campbell, L. B. Grotesque in the poetry of Robert Browning. 25 c. Univ. of Tex.
Clarke, H. A. Browning's Italy. **$2 net. Baker & T.

Brownlee, Raymond Bedell, Fuller, Rob. W., and others.
First principles of chemistry. '07(N2) il. tabs., 12°, $1.25. Allyn & B.

Bruce, Philip Alex.
Economic history of Virginia in the seventeenth century. In 2 v. v. 2. '07(N2) 8°, **$5 net. Macmillan.

Bruce, Wallace.
The Hudson: three centuries of history, romance and invention. Centennial ed. '07 (N9) il. D. 75 c.; $1; pap., 50 c. Bryant Union.

Bryant, Sara Cone.
Stories to tell to children: fifty-one stories. '07(N2) D. **$1 net. Houghton, M. & Co.

Bryce, Catherine Turner, and Spaulding, Fk. Ellsworth.
A primer. '07(N23) il. 12°, (Aldine readers.) 32 c. Newson.
Builders of Florence. Brown, J. W. *$6 net. Dutton.

BUILDING MATERIALS.
Gilbert, G. K., *and others.* San Francisco earthquake and fire and their effects on structures and structural materials. 25 c. U. S., Supt. of Docs.
Building of the ship. Longfellow, H: W. **60 c. net. P. Elder.
Building the nation. Wade, *Mrs.* M. H. B. †75 c. Wilde.

Bunce, Louise W.
See Owen, E. S. D.
Bunch of horseless nonsense. Lyon, R. A., *comp.* 50 c. Guarantee Pub.
Bunch of limericks. Lyon, R. A., *comp.* 10 c. J. S. Ogilvie.

Bunyan, J:
Grace abounding, and The pilgrim's progress; ed. by J: Brown. '07(N9) 8°, (Cambridge Eng. classics.) *$1.50 net. Putnam.

BURBANK, Luther.
Harwood, W: S. New creations in plant life: life and work of Luther Burbank. **$1.75 net. Macmillan.

Burford, J: H., ed.
See Oklahoma (Territory.) *Sup. ct.* Repts.

Burgess, Fk. Gelett.
Heart line. '07(N2) D. †$1.50. Bobbs-M.
Maxims of Methuselah: advice given in regard to women. '07(N16) col. il. D. bds., **75 c. net. Stokes.

Burleigh, Clarence Blendon.
Kenton pines. '07(N9) O. (Raymond Benson ser.) †$1.50. Lothrop, L. & S.

BURMA.
Mitton, G. E. Bachelor girl in Burma. $3. Macmillan.

Burns, Ja.
The Christ face in art. '07(N23) il. 8°, *$2 net. Dutton.

Burns, Louisa.
Studies in the osteopathic sciences. In 8 v. v. 1, Basic principles. '07(N16) il. 8°, $4.50. L. Burns.

Burr, Mrs. Anna Robeson Brown.
Jessop bequest. '07(N16) col. front. D. †$1.50. Houghton, M. & Co.

Burrill, Ellen Mudge.
The State House, Boston, Mass. 3d ed. '07(N9) il. D. pap., gratis. E. M. Burrill.

Burstein, Maurice J.
Ideal system of finance: plan for the reformation of the monetary system. '07(N23) D. pap., 10 c. J. S. Ogilvie.

Burton, W:
Porcelain: sketch of its nature, art and manufacture. '07(N23) il. 8°, *$2.75 net. Cassell.

Bushell, Stephen W.
See Morgan, J: Pierpont.

BUSINESS.
Ross, E: A. Sin and society: [arraignment of mod. business ethics.] **$1 net. Houghton, M. & Co.

BUSINESS.—*Continued.*
Sense, Com. N., *pscud., ed.* Desk system. $2. McCollum.
Business man's library. In 10 v. '07(N16) il. pors. O. hf. mor., per set, $27. System.

Butler, Ellis Parker.
Kilo: love story of Eliph' Hewlitt, book agent. '07(N2) il. D. †$1. McClure.

Butler, N: Murray.
Opening address at the Lake Mohonk Conference on International Arbitration, May 22, 1907. '07(N9) O. pap., gratis. N: M. Butler.
Byrne (J:) & Co.'s quiz books. S. pap., 50 c. Byrne.
—Tyler. Questions and answers on international law.

Byron, G: Gordon Noel, Lord.
Poems. '07(N2) 12°, (New globe poets.) $1.75; hf. mor., $3.50. Macmillan.

Byron, H:
Day-dreamer's harvest: meditations on life and the art of living. '07(N2) 12°, *$1.25 net. Somerville.

Caffin, C: H:
Story of American painting. '07(N16) il. pors. O. **$2.50 net. Stokes.

Caird, E:
Lay sermons and addresses; del. in the Hall of Balliol College, Oxford. '07(N2) 8°, *$2 net. Macmillan.

CALCULUS.
Johnson, W: W. Treatise on the integral calculus. $3. Wiley.
Osgood, W: F. First course in differential and integral calculus. *$2 net. Macmillan.

Caldecott, Rev. W. Shaw.
Solomon's Temple: its history and its structure; pref. by the Rev. A. H. Sayce. '07(N16) il. plans, tabs., D. *$2.50 net. Am. S. S.

Calderwood, W. L.
Life of the salmon; with ref. more especially to the fish in Scotland. '07(N16) il. tabs., O. $2.50. Longmans.

Caldwell, F: P., ed.
See Kentucky. Notes to repts.
Caldwell's character and wisdom ser. D. 50 c.; ooze cf., $1. Caldwell.
—Peters. Man who wins.
Caldwell's remarque ser. of literary masterpieces. T. 40 c.; limp leath., 75 c.; chamois, $1.25. Caldwell.
—Whittier. Snow-bound.
—Wilde. Salome.
Caldwell's value gift books ser. O. $1.50; limp chamois, $2.50; ed. de luxe, suede, $4. Caldwell.
—Barrows, *ed.* Value of sincerity and character.

CALENDARS AND YEAR-BOOKS.
Knowles, F: M. Cheerful year book for the recording of engagements, accompanied by aphorisms. **$1 net. Holt.
Perin, F. H., *comp.* Optimist's good morning. **$1 net; **$1.25 net; **$1.50 net. Little, B. & Co.
Porter, R., *comp.* Women's thoughts for women. 50 c. Wessels.
Quayle, W: A. God's calendar. *$1.50 net. Jennings.

CALENDARS AND YEAR-BOOKS.—*Continued.*
Wanderer kalender für das jahr 1908. 25 c. Der Wanderer.

CALISTHENICS.
See Gymnastics and physical culture.

Calvert, Albert F:
Granada and the Alhambra: brief description of the ancient city with a particular account of the Moorish palace. [2d ed.] '07(N9) il. D. (Spanish ser.) *$1.25 net. Lane.
Toledo: historical and descriptive account. '07(N9) map, D. (Spanish ser.) *$1.25 net. Lane.

Cambridge English classics. 8°, *$1.50 net. Putnam.
—Bunyan. Grace abounding, and The pilgrim's progress.
—Gascoigne. Posies.

Camp, Wa. Chauncey, ed.
Spalding's how to play foot ball. New ed., rev. for 1907. '07(N9) il. por. 16°, (Spalding's athletic lib.) pap., 10 c. Am. Sports.

Campbell, Donald Fs.
Short course in differential equations. Enl. ed. '07(N23) 12°, *90 c. net. Macmillan.

Campbell, Fes.
Shepherd of the stars. 2d ed. '07(N23) 12°, *$1.50 net. Dutton.

Campbell, Lily Bess.
Grotesque in the poetry of Robert Browning. '07(N9) O. (Univ. of Tex. bull.) pap., 25 c. Univ. of Tex.

Campbell, Rev. Reginald J:
New Theology sermons. '07(N9) D. **$1.50 net. Macmillan.

CANADA.
Hunter, M. Canadian wilds. 60 c. A. R. Harding.
Young, E. R. Battle of the bears: life in the north land. †$1.50. Wilde.

CANCER.
Cripps, W. H. Diseases of rectum and anus; incl. Jacksonian prize essay on cancer. *$4 net. Keener.
Robson, A. W. M. Cancer of the stomach. *$1.75 net. Wood.

Canfield, Dorothea Frances, [Mrs. J. R. Foster,] and others.
What shall we do now?: 500 games and pastimes. '07(N16) il. D. $1.50. Stokes.

Canning, Albert Stratford G:
British writers on classic lands. '07(N2) O. *$2.25 net. Wessels.

CARDS.
Walker, B. M., *comp.* Handy book of card games. 50 c. Crowell.

Care of children. Cotton, A. C. *$1.50 net. Am. School Home Economics.

CARICATURE
Cary, E. L. Honoré Daumier: collection of his social and political caricatures. **$3.75 net. Putnam.
Cushing, O. The Teddyssey. $1. Life Pub.

Carl, W: C., comp. and ed.
Master-studies for the organ. '07(N2) F. *$1 net. Schirmer.

Carleton, Will.
In old school days. '07(N16) il. O. **$1.60 net. Moffat.

Carleton, W:
Traits and stories of the Irish peasantry. 4 v. in 1. '07(N23) 8°, $1.50. Dutton.

Carnegie Institution of Washington pubs. O. and Q. pap. Carnegie.
—Banta. Fauna of Mayfield's Cave. 50 c.
—Case. Revision of the *Pelycosauria* of North America. $3.
—Jones, *and others.* Conductivity and viscosity in mixed solvents. $2.
—Hasse. Index of economic material in documents of the states: Vermont. 50 c.
—Noyes. Electrical conductivity of aqueous solutions. $2.50.

CAROLINA MARIA, *Queen of Naples.*
Bearne, *Mrs.* C. M. C. Sister of Marie Antoinette: life story of Marie Caroline. *$3 net. Dutton.

Carrick, Alice Van Leer.
Kitty-cat tales. '07(N9) il. O. †$1. Lothrop, L. & S.

Carroll, Lewis, pseud.
See Dodgson, C: Lutwidge.

"Carrots." Molesworth, *Mrs.* M. L. S. **75 c. net. Macmillan.

Carruth, W: H:
Letters to American boys. '07(N9) 12°, *80 c. net. Am. Unitarian.

Cary, Elisabeth Luther.
Honoré Daumier: collection of his social and political caricatures; with an introductory essay on his art. '07(N23) il. por. Q. **$3.75 net. Putnam.

Case, Ermine Cowles.
Revision of the *Pelycosauria* of North America. '07(N2) il. O. (Carnegie Inst. of Washington pubs.) pap., $3. Carnegie.

Castle, Mrs. Agnes Sweetman and Egerton.
"My merry Rockhurst": episodes in the life of Viscount Rockhurst, a friend of King Charles the Second. '07(N9) il. S. †$1.50. Macmillan.

Castle, Egerton.
See Castle, *Mrs.* Agnes Sweetman.

CATHEDRALS.
Rose, E. W. Cathedrals and cloisters of midland France. 2 v. **$5 net. Putnam.

CATHOLIC CHURCH.
Alden, H. G. Kingdom of heaven: instruction in the Cath. faith for children. *$1.20 net. Church Pub.
Halpin, P. A. Children's retreats. *$1 net. Wagner.
Vigourel, A. Synthetical manual of liturgy. *$1 net. Murphy

Cavally, F: L.
Mother Goose's Teddy bears. '07(N9) il. Q. †$1.25. Bobbs-M

Celebrated crimes. *See* Dumas, A.

Celestia. Lull, D. $1. D. Lull

CERAMICS.
Burton, W: Porcelain: its nature, art and manufacture. *$2.75 net. Cassell.
Morgan, J: P. Catalogue of the Morgan collection of Chinese porcelains. $3; 25 c. Metropolitan Museum.
Rhead, G. W. *and* F: A. Staffordshire pots and potters. *$6.50 net. Dodd.

CEREBRUM.
See Brain.

Chafer, Lewis Sperry.
Elementary outline studies in the science of music. '07(N9) D. pap., 35 c. Bookstore.

Chancellor, W: Estabrook.
Theory of motives, ideals and values in education. '07(N9) O. **$1.75 net. Houghton, M. & Co.

CHARACTER.
Barrows, M. M., *ed.* Value of sincerity and character: quotations. $1.50; $2.50; $4. Caldwell.

Character and wisdom ser. See Caldwell's.

CHARLES LARNED MEMORIAL.
See Oxford, Mass. Free Public Library.

CHARLESTON, S. C.
Ravenel, *Mrs.* H. H. Charleston. *$2 net. Macmillan.

Chase & Stuart's classical ser. il. 12°. Hinds.
—Horace. Selections. $1.

Chatterbox for 1907: founded by J. Erskine Clarke. '07(N9) il. O. $1.75; bds., $1.25. Estes.

Check-mated. Newkirk, C. 75 c. J: W. Luce.

Cheerful year book. Knowles, F: M. **$1 net. Holt.

CHEERFULNESS.
Rutherford, W. R A look on the brighter side. 75 c; $1.25. Dodge.

CHEMISTRY.
Bauer, H. History of chemistry. *$1 net. Longmans.
Brownlee, R. B., *and others.* First principles of chemistry. $1.25. Allyn & B.
Cohen, J. B. Organic chemistry for advanced students. $7. Longmans.
Jones, H. C. Elements of physical chemistry. $4. Macmillan.
Peet, B. W. Lab'y experiments in chemistry. 60 c. Wahr.

Chemistry of cooking and cleaning. Richards, *Mrs.* E. H. S. $1. Whitcomb.

Cheney. Warren.
His wife. '07(N9) front. D. †$1.50. Bobbs-M.

Chenoweth, Mrs. Caroline Van Dusen.
Stories of the saints. New and enl. ed. '07(N2) il. D. $1.25. Houghton, M. & Co.

Cherokee rose. Cocke, Z. $1. Badger.

CHESS.
Rogers, C. B. How to play chess. 50 c. Crowell.

Chesson, Nora.
Father Felix's chronicles; ed. by W. H. Chesson. '07(N9) por. D. $1.50. Wessels.

CHILD STUDY.
See Children.

CHILDREN.
Allen, *Mrs.* A. W. Home, school, and vacation. **$1.25 net. Houghton, M. & Co.
Cotton, A. C. Care of children. *$1.50 net. Am. Sch. Home Economics.
Drummond, W. B. Introd. to child-study. *$1.70 net. Longmans.
Moses, M. J. Children's books and reading. *$1.50 net. M. Kennerley.
Newkirk, C. Stork book. $1. Caldwell.
Schwartz, J. A. Famous pictures of children. 40 c. Am. Bk.
Smith, T. L., *ed.* Aspects of child life and education. *$1.50 net. Ginn.
Strong, H. P. Our baby's journal. 50 c.; $1.25. Caldwell.

CHILDREN.—*Continued.*
Sunday reading for the young. $2; $1.25. Whittaker.
United States. *Dept. of Commerce and Labor. Bureau of Labor.* Laws rel. to the employment of women and children in the U. S., July, 1907. 25 c. U. S., Supt. of Docs.
Urwick, W. E. The child's mind. $1.50. Longmans.

Children and the pictures. Tennant, *Lady* P. †$1.50. Macmillan.

Children of the tenements. Riis, J. A. **75 c. net. Macmillan.

Children who ran away. Sharp, E. **75 c. net. Macmillan.

Children's book of stars. Mitton, G. E. *$2 net. Macmillan.

Children's books and reading. Moses, M. J. *$1.50 net. M. Kennerley.

Children's hour. Vredenburg, E. W., *ed.* 75 c.; 50 c. Tuck.

CHILDREN'S POETRY.
Harrison, F. Rhyme of a run, and other verse. $2.50. Blackie.
Malmesbury, *Countess of, comp.* Old friends with new faces: [Eng. nursery rhymes in Fr. and Eng.] $1.50. Longmans.
Mother Goose rhymes. 50 c. Dodge.
Riley, J. W. Raggedy man. †$1.50. Bobbs-M.
Robertson, W: G. Baby's day book. *$1.25 net. Keener.
Rossetti, C. G. Poems for children. *40 c. net. Educ. Pub.
Stevenson, R. L: Child's garden of verses. 35 c. Brewer, B.
Stevenson, R. L: Child's garden of verses. $1.50; $2. Dodge.
Story-book time. $1.25; $1. Blackie.
Taylor, J., *and* Gilbert, *Mrs.* A. T. Rhymes for children. *40 c. net. Educ. Pub.
Vredenburg, E. W., *ed.* Our favourites.—Picture pages. ea., 75 c.; 50 c. Tuck.
Whitney, *Mrs.* H. H. Bedtime book. †$1.50. Duffield.

Children's retreats. Halpin, P. A. *$1 net. Wagner.

Childs, Fk. Hall.
Handbook of the law of suretyship and guaranty. '07(N2) O. (Hornbook ser.) $3.75. West Pub.

Child's garden of verses. *See* Stevenson, R. L:

Child's mind. Urwick, W. E. $1.50. Longmans.

CHILE.
Ortuzar, A. Chile of to-day. **$5 net. Brentano's.

CHINA.
Brown, C: C. China in legend and story. *$1.25 net. Revell.
Kent, P. H. Railway enterprise in China. *$3.50 net. Longmans.

Chinese metallic mirrors. Hirth, F. *50 c. net. Stechert.

CHISOS COUNTRY.
See **Brewster County, Tex.**

Christ face in art. Burns, J. *$2 net. Dutton.

Christ in the Old Testament. Randolph, B. W: *$1.25 net. Longmans.

CHRISTIAN LIFE.
Maclean, J: B. Secret of the stream. *$1 net. Eaton & M.

CHRISTIAN SCIENCE.
Kathrens, R. D., *comp.* Side lights on Mary Baker Eddy-Glover-Science church trustees controversy. 50 c. R. D. Kathrens.
Christian union. Garrison, J. H. $1. Chr. Pub. Co.

CHRISTIANITY.
De Bary, R: Spiritual return of Christ within the church. *$1.50 net. Dutton.

Christlieb, Marie L.
See Hinkley, Edyth.

CHRISTMAS.
Haines, J. D., *comp.* Christmasse tyde: seasonable quotations. **$2 net. P. Elder.
Christmas-card books. T. *25 c. net. Dodd.
—Lamb. Dream children.
Christmas carol. Dickens, C: 35 c. Brewer, B.

Christy, Howard Chandler, il.
See Our girls.

Church, W. S., ed.
See San Francisco.

CHURCH (The).
American Acad. of Pol. and Soc. Science. Social work of the church. $1. Am. Acad. Pol. Sci.

CHURCH CORPORATIONS.
See Corporations.

CHURCH OF ENGLAND.
Pym, W. R. Charge del. in the Cathedral Church of Bombay; also a Pastoral letter on points arising out of the charge. *60 c. net. Longmans.
Staley, V. Liturgical studies. *$1.40 net. Longmans.

CHURCH OF ROME.
See Catholic church.

CITIES.
League of American Municipalities. Book of American municipalities. 25 c. League Am. Municipalities.
New York [State.] Uniform charter of cities of the second class. $3. M. Bender.

CITIZENSHIP.
Sherman, W. H: Citizenship in the U. S. 25 c. Am. League for Citizenship.

CIVICS.
See Political science.

CIVIL LAW.
Bradbury, H. B., *and* Lansing, W: Forms and practice of civil procedure. v. 2. $6.50. Banks.

CIVIL WAR (United States.)
Goodloe, A. T. Confederate echoes. $1. A. T. Goodloe.
Howard, O. O. Autobiography. 2 v. **$5 net. Baker & T.
Lyon, W: P. *and Mrs.* A. C. D., *comps.* Reminiscences of the Civil War. (Not for sale.) W: P. Lyon, Jr.

Clark, Felicia Buttz.
Gigi, the hero of Sicily. '07(N2) il. por. D. 75 c. Eaton & M.

Clark, Mrs. Susanna Rebecca Graham.
Gail Weston. '07(N2) il. D. †$1.25. Am. Bapt.

Clarke, Helen Archibald.
Browning's Italy: study of Italian life and art in Browning. '07(N16) il. O. **$2 net. Baker & T.

CLASSIFICATION.
Ricker, N. C. Extension of the Dewey decimal system of classification applied to architecture and building. gratis. Univ. of Ill.

Claude, M.
Memoirs of Monsieur Claude, Chief of Police under the Second Empire; tr. by Kath. Prescott Wormeley. '07(N23) pors. O. **$4 net. Houghton, M. & Co.

CLEANING.
Richards, *Mrs.* E. H. S., *and* Elliott, S. M. Chemistry of cooking and cleaning. $1. Whitcomb.

Clemens, S: Langhorne, ["Mark Twain."]
A horse's tale. '07(N9) il. O. †$1. Harper.

Clements, Frederic E:
Plant physiology and ecology. '07(N2) il. O. $2. Holt.

Clergue, Helen.
The salon: study of French society and personalities in the eighteenth century. '07 (N23) il. pors. O. **$3 net. Putnam.

Clivette, the Man in Black, pseud.
It. '07(N2) D. pap., 25 c. Donohue.

Cocke, Zitella.
Cherokee rose, and other southern poems. '07(N2) D. $1. Badger.

Coffin, Rev. H: Sloane.
Creed of Jesus, and other sermons. '07(N2) D. **$1 net. Scribner.

Cohen, Julius B.
Organic chemistry for advanced students. '07(N23) figs. O. $7. Longmans.

COINS AND MEDALS.
Alexander & Co. Hub coin book. (Add. pubs. for price.) Alexander.

Coleridge, S: Taylor.
Poems; introd. by Ernest Hartley Coleridge. '07(N9) il. O. *$3.50 net. Lane.

Collier, P. F., & Son.
New encyclopedic atlas and gazetteer of the world. '07(N23) il. f°, $4.50. Collier.

Collins, Mabel, [now Mrs. Keningate Cook.]
Idyll of the white lotus. '07(N23) O. $1. Theo. Pub. Co.

Color book ser. See Macmillan's.

Columbia informations- und nachschlage-kalender: allgemeines jahrbuch für Deutsche in Amerika. 1. jahrg., 1908. '07(N2) O. pap., 25 c. Erie Pr.

Columbia University Oriental studies. 8°. Macmillan.
—Lau. Old Babylonian temple records. *$2.50 net.
—Meyer. History of the city of Gaza. *$1.50 net.

Coman, Katharine, and Kendall, Eliz. Kimball.
History of England, for high schools and academies. [New ed., rev.] '07(N2) il. pors. maps, 12°, hf. leath., *$1.25 net. Macmillan.
Short history of England for school use. Rev. ed. '07(N2) il. pors. maps, 12°, hf. leath., *90 c. net. Macmillan.

COMMANDMENTS.
Seton, E. T. Natural history of the Ten commandments. **50 c. net. Scribner.
Commentary on the Old Testament. *See* Whedon, D. D.

COMMERCIAL CORRESPONDENCE.
Kenyon, H. A. Spanish commercial correspondence. 75 c. Wahr.

COMMERCIAL LAW.
Tillyard, F. Introduction to commercial law. $1.75. Macmillan.

COMMERCIAL PAPER.
See Negotiable instruments.

COMMUNISM.
Albertus, J: Way out of the jungle through a new system of living. 50 c. J: Albertus.
Comrade John. Merwin, S: †$1.50. Macmillan.
Comrades courageous. Whitcomb, R. $1. Badger.

Comstock, Cyrus Ballou, ed.
Comstock genealogy: descendants of W: Comstock of New London, Ct., who died after 1662: ten generations. '07(N9) 8°, $3.25. C. B. Comstock.

COMSTOCK FAMILY.
Comstock, C. B., *ed.* Comstock genealogy. $3.25. C. B. Comstock.

Conant, E:, comp.
Vermont historical reader and lessons on the geography of Vermont; with notes on civil government. 4th ed., rev. and enl. '07(N9) il. maps, D. 60 c. Tuttle Co.

Conard, H: Shoemaker, and Hus, Henri.
Water-lilies and how to grow them; with chapters on the proper making of ponds and the use of accessory plants. '07(N9) il. D. (Garden lib.) **$1.10 net. Doubleday, P.
Concerning panics. Thom, D. W. 15 c. Dulany.
Concordance to the Methodist hymnal. Baketel, O. S. *$1.25 net. Eaton & M.

CONCRETE.
Turneaure, F: E., *and* Maurer, E: R. Principles of reinforced concrete construction. $3. Wiley.

CONDUCT OF LIFE.
Byron, H: Day-dreamer's harvest: meditations on life and the art of living. *$1.25 net. Somerville.
Kelley, W: V. Ripening experience of life. *$1.50 net. Eaton & M.
Peters, M. C. Man who wins. 50 c.; $1. Caldwell.
Conductivity and viscosity in mixed solvents. Jones, H. C. $2. Carnegie.

CONFEDERACY.
See Civil War.
Confederate echoes. Goodloe, A. T. $1. A. T. Goodloe.
Confessions. Rousseau, J. J. 2 v. $2. Lippincott.

CONGO FREE STATE, Africa.
Davis, R: H. The Congo and coasts of Africa. **$1.50 net. Scribner.

Connecticut. *Commissioners on Uniform Divorce Laws.* Report on uniform divorce laws. '07(N16) 8°, pap., gratis. Tuttle, M. & T.

CONVERSATION.
Waters, R. Culture by conversation. **$1.20 net. Dodd.
Convert (The). Robins, E. †$1.50. Macmillan.

Cook, Mrs. Keningate.
See Collins, Mabel.

Cooke, Edmund Vance.
Impertinent poems. New ed., rev. and enl. '07(N2) il. O. $1.50. Dodge.

Cooke, Grace MacGowan.
Son Riley Rabbit and Little Girl. '07(N2) il. Q. †$1.50. Stokes.

Cooke, Jane Grosvenor.
Interrupted honeymoon. '07(N9) D. $1.50. Barnes.

COOKE, Jay.
Oberholtzer, E. P. Jay Cooke, financier of the Civil War. 2 v. **$7.50 net. Jacobs.

COOKERY.
Green, O. How to cook shell-fish. **90 c. net. Putnam.
Pierce, P. A., *comp.* Breakfasts and teas. 60 c. Brewer, B.
Richards, *Mrs.* E. H. S., *and* Elliott, S. M. Chemistry of cooking and cleaning. $1. Whitcomb.

Cooper, Ja. Fenimore.
Deerslayer. *See* Haight, Marg. N.

Copeland, Walter.
See Robinson, C:

CORPORATIONS.
Delaware. Business corporations under the laws. (Add. pubs. for price.) Corp. Trust.
New York [State.] Membership and religious corporations. $2.50.—Statutory revision of laws affecting misc. corporations. $2. Banks & Co.

Cotton, Alfr. Cleveland, M.D.
Care of children. '07(N9) il. 8°, (Lib. of home economics.) *$1.50 net. Am. Sch. Home Economics.

COTTON.
United States. *Dept. of Commerce and Labor. Bureau of Manufactures.* Rept. on England's cotton industry. 15 c. U. S., Supt. of Docs.
Cotton fabrics glossary. Bennett, F. P., & Co., Inc. $3. F. P. Bennett.

Couch, Mabel Quiller-.
Troublesome Ursula. '07(N23) il. D. †$1.50. Lippincott.

COUNTY OFFICERS.
New York [State.] Supervisors' manual. $5. Williamson Law Bk.
Texas. Barnard's county commissioners' legal guide. $7.50. G: D. Barnard.
Courage of Blackburn Blair. Kinkead, E. T. †$1.50. Moffat.
Course in mathematics. Woods, F: S. v. 1. $2.25. Ginn.
Course of study in primary arithmetic. Jones, D: R. 30 c. W. W. Shannon.
Court of Philip IV. Hume, M. A. S. *$4 net. Putnam.
Courts and legal profession of Iowa. Ebersole, E. C., *ed.* 2 v. $20. H. C. Cooper, Jr.
Courtship of Miles Standish. Longfellow, H: W. 75 c.; $1.50; 50 c. Dodge.
Cradle tales of Hinduism. Noble, M. E. *$1.60 net. Longmans.

Craigie, Mrs. Pearl Mary Theresa Richards, ["John Oliver Hobbes."]
Life and to-morrow: selections from the writings of John Oliver Hobbes; arr. by Zoe Procter. '07(N16) por. D. $1.50. Stokes.

Craik, Mrs. Dinah Maria Mulock, [Miss Mulock.]
Adventures of a brownie; rewritten for young readers by Margaret Waters. '07 (N9) col. il. O. (Rainy day ser.) bds., 35 c. Brewer, B.
Little lame prince; rewritten for young readers by Margaret Waters. '07(N9) col. il. O. (Rainy day ser.) bds., 35 c. Brewer, B.

Crane, Wa.
An artist's reminiscences. '07(N2) il. O. *$5 net. Macmillan.

Crawley, Edn. Schofield.
Elements of plane and spherical trigonometry. New and rev. ed., entirely rewritten. '07(N2) diagrs., O. $1.10.—*Same,* with Tables of logarithms to five places of decimals, with auxiliary tables. O. hf. leath., $1.50. E. S. Crawley.

Creative art of fiction. Davidson, *Mrs.* H. A. N. 50 c. H. A. Davidson.

Creed of Jesus. Coffin, H: S. **$1 net. Scribner.

CRIME AND CRIMINALS.
Claude, M. Memoirs of M. Claude, Chief of Police under the Second Empire. **$4 net. Houghton, M. & Co.
White, G: M. From boniface to bank burglar. $2; $2.50. Seaboard Pub.

Crimes of the Borgias. *See* Dumas, A.

CRIMINAL LAW.
Beale, J. H:, *jr., comp.* Selection of cases and other authorities upon criminal law. $5. Harvard Law.
Gross, H. Criminal investigation. $10. Lawyers' Co-op.

Cripps, W. Harrison, M.D.
Diseases of the rectum and anus; incl. 5th ed. Jacksonian prize essay on cancer. 3d ed. '07(N9) il. 8°, *$4 net. Keener.

CRITICISM.
Brewster, W: T., *comp. and ed.* Specimens of modern Eng. literary criticism. **$1 net. Macmillan.
Trevelyan, *Sir* G: O., *ed.* Marginal notes by Lord Macaulay. **50 c. net. Longmans.
Woodberry, G: E: Great writers. **$1.20 net. McClure.

Crito. *See* Plato.

Cronson, Bernard.
Pupil self-government: its theory and practice. '07(N23) il. 12°, *90 c. net. Macmillan.

Crooke, May.
See Bradley, Edith.

Cross, R: James, ed.
Hundred great poems; sel. and annot. '07 (N23) S. **$1.25 net; mor., **$3 net. Holt.

Cross currents. Porter, E. H. †$1. Wilde.

Crouch, Fes.
Feminine finance. '07(N16) il. D. $1.50. B. W. Dodge.

Crowell's handy information ser. T. 50 c. Crowell.
—McSpadden, *ed.* Handy book of synonyms.
—How to play golf.
—Rogers. How to play chess.
—Walker, *comp.* Handy book of card games.
—Wilson. How to keep well.

Crown theological library. D. Putnam.
—Lake. Historical evidence for the resurrection of Jesus Christ. *$1.50 net.

Crowninshield, Frederic.
Under the laurel: [poems.] '07(N9) D. **$1.50 net. Dodd.

Crucible (The). Luther, M. L. †$1.50. Macmillan.

Cuckoo clock. Molesworth, *Mrs.* M. L. S. **75 c. net. Macmillan.

Culture by conversation. Waters, R. **$1.20 net. Dodd.

Cumming, Rob. C., comp.
See New York [State.] Membership and religious corporations.

CURRENCY.
See Coins and medals;—Money.

Curtis, Carlton Clarence.
Nature and development of plants. '07 (N23) il. O. *$2.50 net. Holt.

Curtis, Marion.
Note of discord. '07(N2) 12°, $1.50. B'way Pub.

Cushing, Otho.
The Teddyssey. '07(N9) il. obl. O. bds., $1. Life Pub.

CUTANEOUS DISEASES.
See Skin.

Cycles of speculation. Gibson, T: *$1.50 net. Moody Corporation.

Dale, T: Nelson.
Granites of Maine; introd. by G: Otis Smith. '07(N9) il. map, O. (Dept. of the Interior, U. S. Geol. Survey bull., Economic geology.) pap., 15 c. U. S., Supt. of Docs.

DALMATIA.
Holbach, M. M. Dalmatia: the land where East meets West. *$1.50 net. Lane.

Dalrymple, W: Haddock.
Veterinary obstetrics. 2d ed., rev. '07(N9) il. 8°, $2.50. W: R. Jenkins.

Dancing mouse. Yerkes, R. M. *$1.25 net. Macmillan.

Datum posts of jurisprudence. Hughes, W: T. $3.50. Flood.

Daughters of the little grey house. Taggart, M. A. †$1.25. McClure.

DAUMIER, Honoré.
Cary, E. L. Honoré Daumier. *$3.75 net. Putnam.

Davey, J:
Tree doctor: the care of trees and plants. [New rev. and enl. ed.] '07(N23) O. *$2 net. Saalfield.

Davidson, Mrs. Hannah Amelia Noyes, [H. A. Davidson.]
Creative art of fiction. [2d ed.] '07(N23) S. (Study-guide ser.) pap., 50 c. H. A. Davidson.

Davie, W: Richardson.
William Richardson Davie: memoir by J. G. de Roulhac Hamilton, followed by his letters, with notes by Kemp P. Battle. '07 (N23) 8°, (Univ. of N. C., James Sprunt historical monograph.) pap., 50 c. Univ. of N. C.

Davis, R: Harding.
The Congo and coasts of Africa. '07(N23) il. O. **$1.50 net. Scribner.

Davis, Singleton Waters, M.D.
A future life?: critical inquiry into the scientific value of the alleged evidences that man's conscious personality survives the life of the body. '07(N16) O. 75 c. Humanitarian Review.

DAVOS, Switzerland.
Symonds, J: A. *and* M. Our life in the Swiss highlands. *$3 net. Macmillan.

Day, Rev. Ja. Roscoe.
Raid on prosperity. '07(N2) D. **$1.50 net. Appleton.

Day, T:
Sandford and Merton. *See* Johnson, Clifton.

Day-dreamer's harvest. Byron, H: *$1.25 net. Somerville.

Days of delight. Vredenburg, E. W., *ed.* 75 c.; 50 c. Tuck.

Days off. Van Dyke, H: J. †$1.50. Scribner.

Deadfalls and snares. Harding, A. R. 60 c. A. R. Harding.

De Bary, R:
Spiritual return of Christ within the church: papers on Christian theism. '07 (N23) 12°, *$1.50 net. Dutton.

DECORATION AND ORNAMENT.
Owen, E. S. D., *and* Bunce, L. W. Nature's aid to design. **$5 net. Lane.

Decursus primus. Tucker, T. G. *60 c. net. Macmillan.

Deland, Ellen Douglas.
Friendship of Anne. '07(N2) il. D. †$1.50. Wilde.

Delaware. Business corporations under the laws. '07(N9) S. pap. (Add. pubs. for price.) Corp. Trust.

Delevante, Michael.
Panama pictures: nature and life in the land of the great canal. '07(N23) il. 8°, $1. Alden Bros.

Del Mar, Eugene.
Fulfilment series. In 6 v. '07(N9) 12°, pap., ea., 25 c.; per set, $1. Progressive Lit.
Living ideals. '07(N9) 12°, $1. Progressive Lit.

De Morgan, Mary.
Wind fairies, and other tales. New ed. '07 (N23) il. 12°, †$1.50. Dutton.

Dennis, W: H:
Practical accounting. 2d ed. '07(N9) 8°, pap., $5. L. J. Tompkins.

De Quincey, T:
Joan of Arc, and The English mailcoach; ed., with introd. and notes, by C: Maurice Stebbins. '07(N2) il. por. 16°, (English classics.) 25 c. Heath.

Descriptive geometry. Adams, C: L. pt. 1. $1.50. Ellis.

De Sélincourt, Beryl, and Henderson, Mrs. May Sturge.
Venice. '07(N23) il. 8°, **$3.50 net; ed. de luxe, **$7.50 net. Dodd.

Deserted village. *See* Goldsmith, Oliver.

DESIGN.
See Decoration and ornament.

Desk system. Sense, Com. N., *pseud., ed.* $2. McCollum.

Details of mill construction. Morton, H. W. $2. Bates & G.

De Vinne Press. Types of the De Vinne Press: specimens for the use of compositors, proofreaders and publishers. '07(N23) il. O. (For private circulation.) De Vinne.

Devotional commentary; ed. by A. R. Buckland. D. Am. S. S.
—Brown, C: General epistle of James. *$1 net.

DEVOTIONAL EXERCISES AND MEDITATIONS.
Meditations for monthly retreats, for the use of religious. *$1.25 net. Benziger.

Dewey, Davis Rich.
National problems, 1885-1897. *See* Hart, A. B., *ed.* American nation, v. 24.

Diary of Master William Silence. Madden, D. H. $2.50. Longmans.

Dickens, C:
Works. New popular ed. In 22 v. '07 (N23) front. 12°, ea., 50 c.; leath., $1. Jacobs
Christmas carol; rewritten for young readers by Margaret Waters. '07(N9) col. il. O. (Rainy day ser.) bds., 35 c. Brewer, B.
Dickens birthday book. '07(N2) S. $1; limp leath., $1.50; hf. mor., $2.50; full mor., $3.50. Dodge.

DICTIONARIES.
See names of languages and subjects.

Diehl, Mrs. Alice Mangold.
True story of my life. '07(N9) por. O. *$3.50 net. Lane.

DIET.
See Cookery.

DIFFERENTIAL CALCULUS.
See Calculus.

DIFFERENTIAL EQUATIONS.
See Equations.

Difficulties and alleged errors and contradictions in the Bible. Torrey, R. A. *50 c. net. Revell.

DIRECTORIES.
See names of places.

Discontented schoolgirl. Jacberns, R. †$1.50. Lippincott.

DISEASES.
See Pathology;—*also* names of diseases.

DISSECTION.
Kingsley, J: S. Dogfish, an elasmobranch.—The frog, an anurous amphibian.—Necturus, an urodele amphibian. ea., 30 c. Holt.

DIVORCE.
Connecticut. *Commissioners on Uniform Divorce Laws.* Rept. of commissioners for the promotion of uniformity of legislation in the U. S. on uniform divorce laws. gratis. Tuttle, M. & T.

Dix, Beulah Marie.
Little captive lad. '07(N16) il. 12°, (Every boy's and girl's ser.) **75 c. net. Macmillan.
Merrylips. '07(N16) il. 12°, (Every boy's and girl's ser.) **75 c. net. Macmillan.

Dixon, E., ed.
See Arabian nights' entertainments.

Doctor Forester. Walton, *Mrs.* O. F. $1.25. Am. S. S.

Dodge's nature books. T. *25 c. net. Dodge.
—Wild flowers at home. 1st ser.

Dodgson, C: Lutwidge, ["Lewis Carroll."]
Alice's adventures in Wonderland. '07 (N2) il. O. (Pease ed.) $1.50. Dodge.

Dodgson, C: Lutwidge.—*Continued.*
Alice's adventures in Wonderland; il. [in color] by Arth. Rackham; with a proem by Austin Dobson. [Il. holiday ed.] '07 (N23) O. *$1.40 net; Large-pap. ed. de luxe, *$5 net. Doubleday, P.
Alice's adventures in Wonderland. '07(N16) il. 12°, (Every boy's and girl's ser.) **75 c. net. Macmillan.
Through the looking glass. '07(N16) il. 12°, (Every boy's and girl's ser.) **75 c. net. Macmillan.

DOG.
Slaughter, F. "The one" dog and "the others." **$1.50 net. Longmans.

DOGFISH.
Kingsley, J: S. Dogfish, an elasmobranch. 30 c. Holt.

DOGMA.
See Theology.

Dogtown. Wright, *Mrs.* M. O. **75 c. net. Macmillan.

DOMESTIC ECONOMY.
Bevier, I. The house: its plan, decoration and care. *$1.50 net. Am. Sch. Home Economics.

Donovan, Dick, pseud.
See Muddock, J. E. Preston.

Doom of dogma. Frank, H: $1.50. Progressive Lit.

Dorothy Dainty at home. Brooks, A. †$1. Lothrop, L. & S.

Douglas, Amanda Minnie.
Helen Grant, senior. '07(N9) D. (Helen Grant bks.) †$1.25. Lothrop, L. & S.

Downes, Alfr. M.
Fire fighters and their pets: [N. Y. City fire dept.] '07(N23) il. O. $1.50. Harper.

Downes, Rev. Rob. Percival.
Life's eventide. '07(N23) D. *$1 net. Eaton & M.

DRAGA, *Queen of Servia.*
See Alexander I.

Dream children. Lamb, C: *25 c. net. Dodd.

Drummond, W. B., M.D.
Introduction to child-study. '07(N2) tabs., D. *$1.70 net. Longmans.

Dumas, Alexandre.
Celebrated crimes. In 4 v. v. 1, Crimes of the Borgias and others. '07(N23) il. 12°, $1.75. Macmillan.

Duncan, J.
Steam and other engines. '07(N23) il. 16°, *$1 net. Macmillan.

Dunham, Curtis.
Amazing adventures of Bobbie in Bugabooland. '07(N9) il. O. bds., †$1.50. Bobbs-M.

Dunlap, Boutwell, ed.
See Kappa Sigma book.

Dunn, Archibald.
Bridge book. 4th ed. '07(N23) 12°, *$1 net. Dutton.

Dutton's half-forgotten ser. 12°, $1. Dutton.
—Lawrence. Guy Livingstone.

Dutton's new universal lib. 12°, 50 c.; leath., 75 c. Dutton.
—Ainsworth. Rookwood.

Dwarf's spectacles. Nordau, M. S. **75 c. net. Macmillan.

Earle, Mrs. Alice Morse.
Stage coach and tavern days. '07(N2) 12°, (New travel ser.) *$2 net. Macmillan.

Early poems. Rossetti, D. G. *40 c. net. M. Kennerley.

EARTHQUAKES.
Hobbs, W: H. Earthquakes. **$2 net. Appleton.
Houston, E. J. Wonder book of volcanoes and earthquakes. $1.50. Stokes.

Eaton, Seymour, ["Paul Piper."]
More about Teddy B. and Teddy G., the Roosevelt bears. '07(N2) il. 4°, bds., $1.50. Stern.

Ebersole, Ezra Christian, ed.
Courts and legal profession of Iowa; Chester C. Cole, historian. '07(N9) 2 v., pors. 4°, $20. H. C. Cooper, Jr.

Eclectic readings. il. D. Am. Bk.
—Baldwin. Second fairy reader. 35 c.
—Foote *and* Skinner. Explorers and founders of America. 60 c.
—Haight. Adventures of Deerslayer. 35 c.
—Johnson. Story of two boys. 35 c.
—Schwartz. Famous pictures of children. 40 c.

Economic history of Virginia in the seventeenth century. Bruce, P. A. v. 2. **$5 net. Macmillan.

ECONOMICS.
See Political economy.

EDUCATION.
Allen, *Mrs.* A. W. Home, school, and vacation. **$1.25 net. Houghton, M. & Co.
Chancellor, W: E. Theory of motives, ideals and values in education. **$1.75 net. Houghton, M. & Co.
Matthews, F. H. Principles of intellectual education. *75 c. net. Putnam.
Smith, T. L., *ed.* Aspects of child life and education. *$1.50 net. Ginn.

EGYPT.
Massey, G. Ancient Egypt. 2 v. *$12 net. Dutton.

Eight secrets. Ingersoll, E. **75 c. net. Macmillan.

Eiselen, F: Carl.
Minor prophets. *See* Whedon, D. D., *ed.*

Elbertus, Fra.
See Hubbard, Elbert.

ELECTRIC METERS.
Borden, S. W. How to check electricity bills: methods of charging for electricity, with directions for reading and testing electric meters. *50 c. net; *25 c. net. McGraw.

ELECTRIC RAILROADS.
Ashe, S. W. Electric railways. In 3 v. v. 2, Engineering preliminaries and direct-current sub-stations. **$2.50 net. Van Nostrand.
Wilson, E., *and* Lydall, F. Electrical traction. 2 v. ea., *$4 net. Longmans.

Electrical conductivity of aqueous solutions. Noyes, A. A. $2.50. Carnegie.

ELECTRICAL TRACTION.
See Electric railroads.

ELECTRICITY.
Adams, J. H. Harper's electricity book for boys. $1.75. Harper.
Houston, E. J. Boy electrician: [fiction.] †$1.50. Lippincott.

ELECTRICITY.—*Continued.*
Jenks, T. Electricity for young people. **$1.50 net. Stokes
ELECTRO-CHEMISTRY.
Jones, H. C., [*and others.*] Conductivity and viscosity in mixed solvents. $2. Carnegie.
Noyes, A. A. Electrical conductivity of aqueous solutions. $2.50. Carnegie.
Elementary outline studies in the science of music. Chafer, L. S. 35 c. Bookstore.
Elementary turning. Selden, F. H: *$1 net. Rand, McN. & Co.
Elements of physical chemistry. Jones, H. C. $4. Macmillan.
Elements of plane and spherical trigonometry. *See* Crawley, E. S.
Elevation in the eucharist: its history and rationale. '07(N9) 8°, *$1.10 net. Putnam.
Elgood, G: S., il.
Italian gardens; with notes by the artist. '07(N2) F. *$12 net. Longmans.
Elite directory of New York City. Phillips, W. $6. W. Phillips.
Elliot, G. F. Scott.
Romance of savage life; describing the life of primitive man. '07(N16) il. O. (Romance ser.) *$1.50 net. Lippincott.
Elliott, Sophronia Maria.
See Richards, *Mrs.* Ellen Henrietta Swallow.
Ellis, Alex. Caswell.
Teaching of agriculture in the public schools. '07(N9) il. 8°, (Univ. of Tex. bull.) pap., 25 c. Univ. of Tex.
Ellis, E: Sylvester.
Lost Dragon. '07(N2) il. D. †$1.25. Estes.
Queen of the clouds. '07(N9) il. D. (Paddle your own canoe ser.) †$1. Winston.
ELM LEAF-BEETLE.
See Beetles.
ELOCUTION.
Powers, L., *comp.* Practice book. 75 c. L. Powers Sch.
Elton, Oliver.
Modern studies [in literature.] '07(N23) O. *$2.10 net. Longmans.
Emily Emmins papers. Wells, C. †$1.50. Putnam.
Empire of Christ. Lucas, B. *80 c. net. Macmillan.
Empirical studies in the theory of measurement. Thorndike, E: L. 50 c. Science Pr. (N. Y.)
ENCYCLOPAEDIAS.
See under subjects.
ENGINEERING.
Beach, W: D. Field engineering. $1.75. Hudson.
Hauch, E. F., *and* Rice, P. D. Tables of quantities for preliminary estimates. **$1.25 net. Wiley.
Kennedy, F. L., *and* Norton, A. E. Mechanism: outline of course engineering, 3d, Harvard Univ. $2. Harvard Univ.
Powell, R: C. Tables for engineering calculations. $2. R: C. Powell.
Engineering thermodynamics. Hirshfield, C. F. **50 c. net. Van Nostrand.
ENGINES.
Duncan, J. Steam and other engines. *$1 net. Macmillan.

ENGINES.—*Continued.*
Longanecker, E. W. Practical gas engineer. *$1 net. Caspar.
Peabody, C. H. Thermodynamics of the steam-engine and other heat-engines. $5. Wiley.
ENGLAND.
Coman, K., *and* Kendall, E. K. History of England. *$1.25 net.—Short hist. of England. *90 c. net. Macmillan.
Johnson, C. Among English hedgerows. *$2 net. Macmillan.
Newton, C: B., *and* Treat, E. B. Outline for review; English history. 25 c. Am. Bk.
Oman, C: W: C., *ed.* History of England. In 6 v. v. 5, England under the Stuarts. *$3 net. Putnam.
Victoria, *Queen.* Letters. 3 v. **$15 net. Longmans.
Wells, C. Emily Emmins papers. †$1.50. Putnam.
Wheeler, H. F. B., *and* Broadley, A. M. Napoleon and the invasion of England. 2 v. *$10 net. Lane.
Winter, W: Shakespeare's England. *$2 net. Macmillan.
English furniture. Strange, T: A. *$5 net. Scribner.
ENGLISH LANGUAGE.
Muray, J. A: H:, [*and others,*] *eds.* New English dict.: reissue in monthly parts. Sept. pt. of v. 6; Oct. and Nov. pts. of v. 7. ea., 90 c. Oxford Univ.
ENGLISH LITERATURE.
Canning, A. S. G: British writers on classic lands. *$2.25 net. Wessels.
Nicoll, W: R., *and* Seccombe, T: Hist. of English literature. 3 v. *$6 net. Dodd.
English mailcoach. *See* De Quincey, T:
ENGLISH POETRY.
See Poetry.
Epochs in the life of Jesus. Robertson, A. T: **$1 net. Scribner.
Epodes. *See* Horace.
EQUATIONS.
Campbell, D. F. Short course in differential equations. *90 c. net. Macmillan.
EQUITY.
Lewis, W: D., *and* McConnell, M., *comps.* Equity jurisdiction: waste and nuisance. $1.50. W: D. Lewis.
Erasmus, Desiderius.
Against war; ed. by J. W. Mackail. '07 (N9) 8°, (Humanists' lib.) bds., *$6 net. Merrymount.
Escape of the mullingong. Farrow, G: E: $1.25. Blackie.
Esher, Viscount Reginald Baliol Brett, ed.
See Victoria, *Queen.*
ESSAYS.
Baldwin, C: S. Essays out of hours. **$1 net. Longmans.
Kelley, W: V. Ripening experience of life. *$1.50 net. Eaton & M.
Potwin, L. S. Selections from [his] editorial essays. (privately pr.) Burrows.
Sherman, E. B. Words to the wise—and others. **$1.50 net. Holt.
Essentials of trigonometry. Murray, D. A. 80 c. Longmans.

Essentials of the unity of life. Leavitt, S. $1. Progressive Lit.

ETHICS.
Caird, E: Lay sermons and addresses. *$2 net. Macmillan.
Stephen, *Sir* L. Science of ethics. *$2.50 net. Putnam.

ETHNOLOGY.
Elliot, G. F. S. Romance of savage life. *$1.50 net. Lippincott.

Etiquette and hell. Taylor, W: J. 75 c. F. L. Rowe.

EUCHARIST.
See Lord's supper.

EUROPE.
Snider, D. J. Tour in Europe. $1.50. Sigma.
Weir, A. Introd. to the history of modern Europe. $2. Houghton, M. & Co.

Evangelical Lutheran Church in the South. Book of worship. '07(N2) 24°, 75 c. to $4. Com. of Un. Synod.

Evans, C:
American bibliography: chronolog. dict. of books, pamphlets and periodical pub. pr. in the U. S. from 1639 to and incl. 1820; with bibliog. and biog. notes. In 5 or 6 vs. v. 4, 1765-1773. '07(N2) Q. per v., $15. C: Evans; [Blakely Press.]

Every boy's and girl's ser. il. 12°, **75 c. net. Macmillan.
—Bellamy. Wonder children.
—Bennett *and* Adeney. Bible stories.
—Bland. Phœnix and the carpet.—The railway children.
—Dix. Little captive lad.—Merrylips.
—Dodgson. Alice's adventures in Wonderland.—Through the looking glass.
—Garland. Boy life on the prairie.
—Greene. Pickett's Gap.
—Hamblen. General manager's story.—Tom Benton's luck.
—Hughes. Tom Brown's school days.
—Hurd. The Bennett twins.
—Ingersoll. Eight secrets.
—Lewis. Adventures of Dorothy.
—London. Tales of the Fish Patrol.
—Major. Bears of Blue River.
—Merwin. The "Merry Anne."
—Molesworth. "Carrots."—Cuckoo clock.—Us.
—Nordau. Dwarf's spectacles.
—Riis. Children of the tenements.
—Sandys. Trapper "Jim."
—Sharp. Children who ran away.—Youngest girl in the school.
—Wright. Aunt Jimmy's will.—Dogtown.

Ewing's lady. Wilson, H. L. †$1.50. Appleton.

Exercising in bed. Bennett, S. $2. Hilton.

EXPLORERS.
Foote, A. E., *and* Skinner, A. W. Explorers and founders of America. 60 c. Am. Bk.

Extension of the Dewey decimal system of classification applied to architecture. Ricker, N. C. gratis. Univ. of Ill.

Extracts for composition in French. Mansion, J. E., *comp.* 60 c. Heath.

EYE.
Lockwood, R. M. Transpositions: pract. treatise for optometrists and opticians. 25 c. Boger.

Fair Lavinia. Freeman, *Mrs.* M. E. W. †$1.25. Harper.

Fairchild, Nelson.
Nelson Fairchild. '07(N9) por. pl. 8°, pap. (privately pr.) Merrymount.

FAIRY TALES.
Arabian nights' entertainments. Fairy tales. *$2.50 net. Putnam.
Baldwin, J. Second fairy reader. 35 c. Am. Bk.
Craik, *Mrs.* D. M. M. Adventures of a brownie. 35 c. Brewer, B.
De Morgan, M. Wind fairies, and other tales. †$1.50. Dutton.
Dunham, C. Amazing adventures of Bobbie in Bugabooland. †$1.50. Bobbs-M.
Francis, P. W. Remarkable adventures of little boy Pip. **$1.50 net. P. Elder.
Grimm, J. L. K., *and* Andersen, H. C. Fairy tales. $1.50. Blackie.
Hutchinson, W. M. L. The golden porch: Greek fairy tales. *$1.40 net. Longmans.
Johnston, I. M. Jeweled toad. †$1.50. Bobbs-M.
Nordau, M. S. Dwarf's spectacles, and other fairy tales. **75 c. net. Macmillan.
Robinson, W. Golden palace of Neverland. †$1.50. Dutton.

FAITH.
Mackinnon, A. G. Tangible tests for a young man's faith. *75 c. net. Jennings.
Millard, B: A. Quest of the infinite. *75 c. net. Eaton & M.
Skrine, J: H. What is faith? *$1.60 net. Longmans.

Famous pictures of children. Schwartz, J. A. 40 c. Am. Bk.

Fanning, Clara Eliz., comp.
Selected articles [from magazines] on the enlargement of the United States navy. '07(N2) 12°, *$1 net. H. W. Wilson.

Faris, J: Thomson, comp.
Pleasant Sunday afternoons for the children. '07(N9) il. 12°, *50 c. net. S. S. Times.

FARMS AND FARMING.
Roberts, I: P. The farmstead. **$1.50 net. Macmillan.

Farmstead (The). Roberts, I: P. **$1.50 net. Macmillan.

Farr, F. D., D.D., comp.
See Axtell, Ja. Wickleff.

Farrar, F: W:, D.D.
Lives of the fathers: sketches of church history in biography. '07(N2) 2 v., 8°, $4. Macmillan.

Farrer, Reginald J.
My rock-garden. '07(N2) il. O. $2.50. Longmans.

Farrow, G: E:
Escape of the mullingong. '07(N16) il. D. $1.25. Blackie.

Father and baby plays. Poulsson, A. E. $1.25. Century Co.

Father and son. Gosse, E. W: **$1.50 net. Scribner.

Father Felix's chronicles. Chesson, N. $1.50. Wessels.

Father Tuck's "golden gift" ser. See Vredenburg, E. W., *ed.*

FATHERS OF THE CHURCH.
Farrar, F: W: Lives of the fathers. 2 v. $4. Macmillan.
Fauna of Mayfield's Cave. Banta, A. M. 50 c. Carnegie.
Federal regulation of railway rates. Merritt, A. N. **$1 net. Houghton, M. & Co.
Felt, Ephraim Porter.
White marked tussock moth and elm leaf beetle. '07 (N23) il. 8°, (N. Y. State Museum bull., Entomology.) pap., 20 c. N. Y. State Educ.
Feminine finance. Crouch, F. $1.50. B. W. Dodge.
Fenn, G: Manville.
Trapped by Malays. '07 (N16) il. D. †$1.50. Lippincott.
Fessenden, General Fs.
Life and public services of William Pitt Fessenden, U. S. senator from Maine, 1854-1864; Secretary of the Treasury, 1864-1865; U. S. senator from Maine, 1865-1869. '07 (N23) 2 v., il. pors. O. **$5 net. Houghton, M. & Co.
FICTION.
Davidson, *Mrs.* H. A. N. Creative art of fiction. 50 c. H. A. Davidson.
Field Columbian Museum pubs., Botanical ser. il. 8°, pap. Field Columbian Museum.
—Millspaugh. Flora of the sand keys of Florida. 50 c.
Field engineering. Beach, W: D. $1.75. Hudson.
Filippo, the Italian boy. Starr, L. B. 60 c. Barnes.
FINANCE.
Burstein, M. J. Ideal system of finance. 10 c. J. S. Ogilvie.
Financial independence through saving. Lyman, E. W. 2 v. $5. Perry Pub.
Finding a home Wiggin, K. D. S. *25 c. net; *15 c. net. Houghton, M. & Co.
FINE ARTS.
Hildebrand, A. Problem of form in painting and sculpture. *90 c. net. Stechert.
Finley, W: Lovell.
American birds; studied and photographed from life. '07 (N9) il. O. **$1.50 net. Scribner.
Finnemore, J:
France. '07 (N2) col. il. map, 12°, (Peeps at many lands ser.) *75 c. net. Macmillan.
Fire fighters and their pets. Downes, A. M. $1.50. Harper.
First course in differential and integral calculus. Osgood, W: F. *$2 net. Macmillan.
First Nantucket tea party. Tittle, W. **$2 net. Doubleday, P.
First principles of chemistry. Brownlee, R. B. $1.25. Allyn & B.
First secretary. Brown, D. V. $1.50. B. W. Dodge.
FISH AND FISHING.
Wright, S. Romance of the world's fisheries. *$1.50 net. Lippincott.
Fisher, Irving.
Rate of interest: its nature, determinations and relation to economic phenomena. '07 (N23) 8°, **$3 net. Macmillan.
500 surgical suggestions. Brickner, W. M. $1. Surgery.
Five little Peppers in the little brown house. Lothrop, *Mrs.* H. M. S. †$1.50. Lothrop, L. & S.
Flaccus, Quintus Horatius.
See Horace.
Flag-raising. Wiggin, K. D. S. *25 c. net; *15 c. net. Houghton, M. & Co.
Fletcher, J. S.
Harringtons of Highcroft Farm. '07 (N23) il. D. $1.50. B. W. Dodge.
Flora of the sand keys of Florida. Millspaugh, C: F: 50 c. Field Columbian Museum.
FLORENCE, Italy.
Brown, J. W. Builders of Florence. *$6 net. Dutton.
FLORIDA.
Millspaugh, C: F: Flora of the sand keys of Fla. 50 c. Field Columbian Museum.
FLOWERS.
Norris, L. E. Outline flower studies for water-color painting or crayon drawing. bk. 1. *75 c. net. Educ. Pub.
Owen, E. S. D., *and* Bunce, L. W. Nature's aid to design: [floral studies.] **$5 net. Lane.
Fluffy Ruffles. Morgan, W., *il.* **$1.50 net. Appleton.
Follies of Fifi. Baldwin, M. †$1.25. Lippincott.
Folsom, Rev. J: D.
Holy Spirit our helper. '07 (N23) O. *$1.25 net. Eaton & M.
Fontaine, Rev. Ja.
Memoirs of a Huguenot family; tr. and comp. from the orig. autobiography and other family mss.; comprising an orig. journal of travels in Virginia, New York, etc., in 1715 and 1716, by Ann Maury; app. cont. tr. of the Edict of Nantes, the Edict of Revocation, and other historical documents; repr. from the orig. ed. of 1852. '07 (N16) front. O. *$2.50 net. Putnam.
FOOTBALL.
Camp, W. C., *ed.* Spalding's how to play foot ball. 10 c. Am. Sports.
Foote, Anna Eliz., and Skinner, Avery Warner.
Explorers and founders of America. '07 (N2) il. por. maps, D. (Eclectic readings.) 60 c. Am. Bk.
Forest playfellow. Sanders, E. K. †$1.25. Dutton.
FORMS (*in law*).
Bradbury, H. B., *and* Lansing, W: Forms and practice of civil procedure. v. 2. $6.50. Banks.
FORT ST. JOSEPH.
See Michigan.
FORT WORTH, Tex.
Hamilton, J. A. History and directory of Fort Worth. 75 c. J. A. Hamilton.
FOSSILS.
Merriam, J: C., *and* Sinclair, W: J. Tertiary faunas of John Day region. 30 c. Univ. of Cal.
Foster, Mrs. J. R.
See Canfield, Dorothea Frances.
Fowler, Russell Story.
Operating room and the patient. 2d ed., rev. and enl. '07 (N16) il. plan, 8°, *$2.50 net. Saunders.

FRANCE.
Boigne, *Comtesse* de. Memoirs, 1815-1819. v. 2. **$2.50 net. Scribner.
Claude, M. Memoirs of M. Claude, Chief of Police under the Second Empire. **$4 net. Houghton, M. & Co.
Clergue, H. The salon: study of French society and personalities in the 18th century. **$3 net. Putnam.
Finnemore, J: France. *75 c. net. Macmillan.
Johnson, C. Along French byways. *$2 net. Macmillan.
Rose, E. W. Cathedrals and cloisters of midland France. 2 v. **$5 net. Putnam.
Tozier, J. Spring fortnight in France. **$2 net. Dodd.

Francis, Philip W.
Remarkable adventures of little boy Pip. '07(N9) il. O. bds., **$1.50 net. P. Elder.

Frank, H:
Doom of dogma and the dawn of truth. 2d ed. '07(N9) 12°, $1.50. Progressive Lit.

Franklin, B:
Autobiography; ed. by Albert H: Smyth. '07(N9) por. S. (Gateway ser. of Eng. texts.) 40 c. Am. Bk.

FRANKLIN, Benjamin.
American Philosophical Soc., Phil. Record of the celebration of the 200th anniversary of the birth of Benjamin Franklin. (Not for sale.) Am. Philosophical Soc.

Franz, Shepherd Ivory.
On the functions of the cerebrum: the frontal lobes. '07(N9) il. 8°, (Archives of psychology.) pap., 50 c. Science Press, (N. Y.)

FRATERNITIES.
See Secret societies.

Free lances. Brand, J. †$1.50. McClure.

Freeman, A. C., rep.
See American state repts.

Freeman, Mrs. Mary Eleanor Wilkins.
Fair Lavinia and others: [stories.] '07 (N9) il. D. †$1.25. Harper.

FRENCH AND INDIAN WAR.
Gridley, L. Diary of 1757. $3.50. W. F. Hopson.

French interiors. Strange, T: A. *$5 net. Scribner.

FRENCH LANGUAGE.
Bourget, P. Un saint. *60 c. net. Macmillan.
Malmesbury, *Countess of, comp.* Old friends with new faces: [nursery rhymes.] $1.50. Longmans.
Mansion, J. E., *comp.* Extracts for composition in French. 60 c. Heath.
Souvestre, É. Les bannis. *40 c. net. Macmillan.

FRIENDS (*Society of*).
Taber, M. J. Just a few "Friends." (privately pr.) Winston.

Friendship of Anne. Deland, A. D. †$1.50. Wilde.

FROG.
Kingsley, J: S. The frog, an anurous amphibian. 30 c. Holt.

From boniface to bank burglar. White, G: M. $2; $2.50. Seaboard Pub.

From Carpathian to Pindus. Stratilesco, T. *$3.75 net. J: W. Luce.

Fruit of the desert. Tomlinson, E. T. †$1.25. Am. Bapt.

Fulfilling of the law. Halphide, A. C. $1. Donohue.

Fulfilment series. *See* Del Mar, E.

Fuller, Rob. W.
See Brownlee, Raymond Bedell.

Fundamentals of American government. Lincoln, C: Z. $3. Lawyers' Co-op.

FURNITURE.
Strange, T: A. English furniture, decoration, woodwork, and allied arts.—French interiors, furniture, woodwork, and allied trades. ea., *$5 net. Scribner.

FUTURE LIFE.
Davis, S. W. A future life?: critical inquiry into the scientific value of the alleged evidences that man's conscious personality survives the life of the body. 75 c. Humanitarian Review.
Waterhouse, E., *ed.* Life here and hereafter. 75 c.; $1.25. Dodge.

Gail Weston. Clark, *Mrs.* S. R. G. †$1.25. Am. Bapt.

Galahad, knight errant. Southworth, M. E. $1. Badger.

Gale, Zona.
Loves of Pelleas and Etarre. '07(N2) O. †$1.50. Macmillan.

GAME LAWS.
Row, C: Practical guide to the [English] game laws. *$1.60 net. Longmans.

GAMES.
Canfield, D. F., *and others.* What shall we do now?: 500 games and pastimes. $1.50. Stokes.
Pierce, P. A., *comp.* Breakfasts and teas: novel suggestions for social occasions. 60 c. Brewer, B.
Poulsson, A. E. Father and baby plays. $1.25. Century Co.

GAMEWELL, *Mrs.* Mary Porter.
Tuttle, A. H. Mary Porter Gamewell and her story of the siege of Peking. *$1 net. Eaton & M.

Garden library. il. D. **$1.10 net. Doubleday, P.
—Conard *and* Hus. Water-lilies.

GARDENS AND GARDENING.
Elgood, G: S., *il.* Italian gardens. *$12 net. Longmans.
Farrer, R. J. My rock-garden. $2.50. Longmans.
Hutchinson, *Mrs.* F. K. Our country home: how we transformed a Wis. woodland. *$2 net. McClurg.

Gardiner, Ruth Kimball.
The world and the woman. '07(N16) D. $1.50. Barnes.

Gardner, Ernest Arth.
Ancient Athens. New cheaper ed. '07 (N23) il. 8°, **$3.50 net. Macmillan.

Garland, Hamlin.
Boy life on the prairie. '07(N16) il. 12°, (Every boy's and girl's ser.) **75 c. net. Macmillan.

GARMENT CUTTING.
See Tailoring.

Garrison, Ja. Harney.
Christian union. '07(N2) 12°, $1. Chr. Pub.

GAS ENGINES.
See Engines

Gascoigne, Sir G:
Posies of George Gascoigne, Esq., corr., perfected and augmented by the author; ed. by J: W. Cunliffe. '07(N9) 8°, (Cambridge Eng. classics.) *$1.50 net. Putnam.

Gates, Mrs. Josephine Scribner.
Live dolls' busy days. '07(N9) il. O. †$1.25. Bobbs-M.
More about live dolls. '07(N9) il. O. †$1.25. Bobbs-M.

Gateway ser. of English texts; ed. by H: Van Dyke. S. Am. Bk.
—Franklin. Autobiography. 40 c.
—Goldsmith. Vicar of Wakefield, and The deserted village. 45 c.
—Irving. Selections from Sketch-book. 45 c.

GAZA, Palestine.
Meyer, M. A. History of the city of Gaza. *$1.50 net. Macmillan.

Gellibrand, Emma.
J. Cole, the story of a boy. '07(N2) il. O. $1.50. Dodge.

General manager's story. Hamblen, H. E. **75 c. net. Macmillan.

Gentlest art. Lucas, E: V., *ed.* **$1.50 net. Macmillan.

GEOLOGY.
New York State Museum. Geological papers. 90 c. N. Y. State Educ.

GEOMETRY.
Adams, C: L. Descriptive geometry. pt. 1. $1.50. Ellis.
Myers, G: W: Geometric exercises for algebraic solution. *75 c. net. Univ. of Chic.

Georgia. *Supreme ct.* Repts. v. 61-63, annot.; (Jackson and Lumpkin.) '07(N23) O. shp., ea., $3. Michie.

Gerhard, W: Paul.
Superintendence of piping installations in buildings, sanitary, hydraulic, and gas. '07(N2) 8°, *$1 net. McGraw.

GERMAN LANGUAGE.
Grillparzer, F. Die ahnfrau. 80 c. Holt.

German science reader. Kroeh, C: F: 75 c. C: F: Kroeh.

GERMANY.
Singleton, E., *ed.* Germany as described by great writers. **$1.60 net. Dodd.

Ghosts of Piccadilly. Street, G: S. *$2.50 net. Putnam.

Gibbs, G: Fort.
Medusa emerald. '07(N2) D. †$1.50. Appleton.

Gibson, C: R.
Romance of modern photography. '07 (N16) il. O. (Romance ser.) *$1.50 net. Lippincott.

Gibson, T:
Cycles of speculation. '07(N16) diagrs., tabs., D. *$1.50 net. Moody Corporation.

Gift of the King: simple explanation of the doctrine and ceremonies of the holy sacrifice of the mass, by A religious of the Society of the Holy Child Jesus. '07(N2) il. S. 60 c. Benziger.

Gigi, the hero of Sicily. Clark, F. B. 75 c. Eaton & M.

Gilbert, Mrs. Ann Taylor.
See Taylor, Jane.

Gilbert, Fk. B., comp.
See New York [State.] Membership and religious corporations.

Gilbert, Grove Karl, Humphrey, R: Lewis, and others.
San Francisco earthquake and fire of April 18, 1906, and their effects on structures and structural materials: reports; pref. by Jos. Austin Holmes. '07(N9) il. maps, O. (Dept. of the Interior, U. S. Geol. Survey bull., Structural materials.) pap., 25 c. U. S., Supt. of Docs.

Gillie, R. C., D.D.
Story of stories; [life of Christ.] 2d ed. '07(N2) il. 12°, *$1.25 net. Macmillan.

GILMAN FAMILY.
See Noyes-Gilman family.

Ginn's mathematical texts; ed. by Percy F. Smith. O. Ginn.
—Shepard. Problems in strength of materials. $1.25.

Girl of the Fortunate Isles. Marchant, B. $1.25. Blackie.

GIRLS.
Our girls: poems in praise of the Am. girl. **$2.50 net. Moffat.

GOD.
Henderson, A. R. God and man in the light of to-day. *$1.25 net. Eaton & M.

Godfrey, J. J.
Shavings: a semi-legal medley. pt. 1. '07 (N9) D. $1. A. Poole.

God's calendar. Quayle, W: A. *$1.50 net. Jennings.

Golden hour ser. 12°, *40 c. net. Educ. Pub.
—Rossetti. Poems for children.
—Taylor *and* Gilbert. Rhymes for children.

Golden palace of Neverland. Robinson, W. †$1.50. Dutton.

Golden porch. Hutchinson, W. M. L. *$1.40 net. Longmans.

Golden thoughts from Sir Thomas Browne. Browne, *Sir* T: *50 c. net; *75 c. net. Lane.

Golden thoughts from the Gospels. Bible. N. T. *50 c. net; *75 c. net. Lane.

Golden treasury. Palgrave, F. T. *$3 net. Dutton.

Goldsmith, Oliver.
Works. '07(N2) 12°, (New globe poets.) $1.75; hf. mor., $3.50. Macmillan.
Vicar of Wakefield, and The deserted village; ed. by Ja. Arth. Tufts. '07(N2) por. S. (Gateway ser. of Eng. texts.) 45 c. Am. Bk.

GOLF.
McSpadden, J. W., *ed.* How to play golf. 50 c. Crowell.

Good bridge. Street, C: S. **$1.25 net. Dodd.

Goodloe, Rev. Albert Thdr., M.D.
Confederate echoes. '07(N16) pors. D. $1. A. T. Goodloe.

Goodsall, Edn.
See Savage, G: H:

Goodwin, R. P., comp.
See United States. Laws of Congress.

Gordon, W. J.
Round about the North Pole. '07(N23) il. maps, 8°, *$5 net. Dutton.

Gorst, Nina Kennedy, [Mrs. Harold E. Gorst.]
The light. '07(N23) D. $1.50. B. W. Dodge.
Gosse, Edm. W:
Father and son: biographical recollections. '07(N16) por. O. **$1.50 net. Scribner.
GOVERNMENT.
See Political science;—*also* names of countries.
GOVERNMENT OWNERSHIP.
Meyer, H. R: British state telegraphs. **$1.50 net. Macmillan.
Grace abounding. Bunyan, J: *$1.50 net. Putnam.
Graham, Ennis, pseud.
See Molesworth, *Mrs.* Mary Louise Stewart.
GRANADA, Spain.
Calvert, A. F: Granada and the Alhambra. *$1.25 net. Lane.
GRANDE MADEMOISELLE (LA.)
See Montpensier, *Duchesse* de.
GRANITE.
Dale, T: N. Granites of Maine. 15 c. U. S., Supt. of Docs.
Granny's stories. Vredenburg, E. W., *ed.* 75 c.; 50 c. Tuck.
Grant, Rev. Elihu.
Peasantry of Palestine. '07(N23) il. O. *$1.50 net. Pilgrim Press.
Gray days and gold. Winter, W: *$2 net. Macmillan.
Grayson, W: J.
Selected poems: sel. and comp. by Mrs. W: H. Armstrong. '07(N9) por. D. $1.25. Neale.
GREAT BRITAIN.
Meyer, H. R: British state telegraphs. **$1.50 net. Macmillan.
United States. *Dept. of Commerce and Labor. Bureau of Manufactures.* Rept. on England's cotton industry. 15 c. U. S., Supt. of Docs.
Winter, W: Gray days and gold. *$2 net. Macmillan.
Great galleries of Europe. '07(N9) il. T. ea., bds., 35 c.; limp leath., $1. Caldwell.
Contents: The National Gallery, London; The Tate Gallery [the National Gallery of British Art], London; The Louvre, Paris; The Luxembourg, Paris.
GREAT LAKES.
Barrows, H. K., *and* Horton, A. H. Surface water supply of Great Lakes, and St. Lawrence river drainages, 1906. 15 c. U. S., Supt. of Docs.
Great operas. Hadden, J. C. 6 v. ea., 50 c.; $1. Stokes.
Great show ser. il. 12°. Chatterton-P.
—Harkness. Andy the acrobat. 60 c.
Great writers. Woodberry, G: E: **$1.20 net. McClure.
GREECE.
Marden, P. S. Greece and the Ægean Islands. **$3 net. Houghton, M. & Co.
GREEK LITERATURE.
Wright, *Mrs.* C. F. Short hist. of Greek literature. $1.50. Am. Bk.
Greek ser. for colleges and schools; ed. by Herbert Weir Smyth. D. Am. Bk.
—Plato. Apology and Crito. 30 c.
—Wright. Short history of Greek literature. $1.50.
Green, J. Reynolds.
Introduction to vegetable physiology. 2d ed. '07(N9) il. O. *$3 net. Blakiston.
Green, Olive, pseud.
How to cook shell-fish. '07(N16) S. (Homemaker ser.) **90 c. net. Putnam.
Greene, Homer.
Pickett's Gap. '07(N16) il. 12°, (Every boy's and girl's ser.) **75 c. net. Macmillan.
Greene, Rev. Wa. Lackey.
Manual for Bible study; introd. by Rev. Boothe Colwell Davis. '07(N2) O. $1; bds., 50 c. Am. Sabbath Tr. Soc.
Gregorovius, Ferdinand.
Roman journals, 1852-1874; ed. by Friedrich Althaus, and tr. from the 2d Germ. ed. by Mrs. Gustavus W. Hamilton. '07 (N23) por. 8°, *$3.50 net. Macmillan.
GREY, *Sir* George Edward.
Henderson, G: C. Sir George Grey, pioneer of empire in southern lands. *$4 net. Dutton.
Gridley, Luke.
Diary of 1757 while in service in the French and Indian war. '07(N23) 8°, (Acorn Club pubs.) pap., $3.50. W. F. Hopson.
Grillparzer, Franz.
Die ahnfrau; ed., with introd., notes and vocab., by F: W. J. Heuser and G: H. Danton. '07(N2) por. S. 80 c. Holt.
Grimm, Albert Friedrich Wilhelm, ["Alfred Ira."]
Das sägemühldorf: eine erzählung aus dem Menomoneeaufstande im staate Wisconsin. Revidierte ausg. '07(N9) il. 12°, 85 c. Antigo.
Grimm, Jakob Ludwig Karl, and Andersen Hans Christian.
Fairy tales; sel. and ed. for little folk. '07 (N16) il. F. $1.50. Blackie.
Grindon, Jos., M.D.
See Hardaway, W: A:
Gross, Dr. Hans.
Criminal investigation; tr. by J: Adam. '07 (N2) O. $10. Lawyers' Co-op.
Grosser, Hugo S., ed.
See League of American Municipalities.
Grotesque in the poetry of Robert Browning. Campbell, L. B. 25 c. Univ. of Tex.
Growth of modern nations. Tourville, H. de. *$3.50 net. Longmans.
GUARANTEES AND SURETIES.
Childs, F. H. Handbook of the law of suretyship and guaranty. $3.75. West Pub.
Guides for vertebrate dissection. O. pap., 30 c. Holt.
—Kingsley. Dogfish.—Frog.—Necturus.
Guild-boys' play at Ridingdale. Bearne, D: 85 c. Benziger.
Gunter, Archibald Clavering.
Prince Karl; novelized from the play. '07 (N2) front. D. †$1.25. G: W. Dillingham.
Guy Livingstone. Lawrence, G: A. $1. Dutton.
GYMNASTICS AND PHYSICAL CULTURE.
Bennett, S. Exercising in bed. $2. Hilton.
Habberton, J:
Helen's babies. Author's ed. '07(N2) il. D. †$1.50. Moffat.
Hadden, J. Cuthbert.
Great operas. In 6 v. Faust, by Gounod; Lohengrin, by Wagner; Cavalleria rusticana, by Mascagni; Bohemian girl, by Balfe; Tannhäuser, by Wagner; Carmen, by Bizet. '07(N2) col. il. sq. S. ea., 50 c.; leath., $1. Stokes.

Haeselbarth, Adam C.
Patty of the palms. '07(N9) D. $1.25. Kenny Pub.

Haight, Marg. N.
Adventures of Deerslayer; adpt. from J. Fenimore Cooper's Deerslayer. '07(N2) D. (Eclectic readings.) 35 c. Am. Bk.

Hailes, C: J., ed.
See New York [State.] Village law.

Haines, Alice Calhoun.
According to grandma. '07(N2) il. Q. †$1.50.—*Same* in 2 v. under titles, What grandma says, and When grandma was little. ea., †$1. Stokes.

Haines, Jennie Day, comp.
Christmasse tyde: collection of seasonable quotations. '07(N9) front. O. bds., **$2 net. P. Elder.

Hale, Albert, M.D.
The South Americans: story of the South American republics; with special ref. to their commercial relations with the U. S. '07(N16) il. map, O. **$2.50 net. Bobbs-M.

Hale, E: Everett, D.D.
Tarry at home travels. '07(N2) 12°, (New travel ser.) *$2 net. Macmillan.

Half-forgotten ser. See Dutton's.

Half-hour lessons in music. Kotzschmar, M. A. T. $1. Ditson.

Hall, G. Stanley.
See Smith, Theodate Louise, *ed.*

Hall, Gertrude.
Wagnerian romances. '07(N9) por. D. **$1.50 net. Lane.

Halo (The). Hutten, *Baroness* B. v. †$1.50. Dodd.

Halphide, Alvan Cavala.
Fulfilling of the law. '07(N9) 8°, $1. Donohue.

Halpin, Rev. P. A.
Children's retreats; preparing for first confession, first holy communion and confirmation. '07(N9) 8°, *$1 net. Wagner.

Hamblen, Herbert Elliott, ["Frederick Benton Williams."]
General manager's story. '07(N16) il. 12°, (Every boy's and girl's ser.) **75 c. net. Macmillan.
Tom Benton's luck. '07(N16) il. 12°, (Every boy's and girl's ser.) **75 c. net. Macmillan.

Hamer, Sam Hield.
Story of "The ring"; short analysis of the plot of Wagner's Ring of the Nibelung, with the principal musical "motives." '07 (N23) col. il. sq. 16°, *$1 net. Dodd.

Hamilton, And.
See New York [State.] Statutory revision of the laws.

Hamilton, Ja. Arth.
History and directory of Fort Worth. '07 (N16) il. por. 8°, 75 c. J. A. Hamilton.

Hamp, Sidford F:
Boys of Crawford's Basin. '07(N2) il. D. †$1.50. Wilde.

Handbooks of practical gardening. See Lane's.

Handy book of card games. Walker, B. M., *comp.* 50 c Crowell.

Handy book of synonyms. McSpadden, J. W., *comp.* 50 c. Crowell.

Hardaway, W: A:, M.D., and Grindon, Jos., M.D.
Handbook of cutaneous therapeutics. '07 (N2) 12°, *$2.75 net. Lea.

Harding, Arthur Rob.
Steel traps. '07(N16) il. pors. S. 60 c. A. R. Harding.
—, **ed.** Deadfalls and snares: book of instruction for trappers. '07(N16) il. por. S. 60 c. A. R. Harding.

Harkness, P: T.
Andy the acrobat. '07(N2) il. 12°, (Great show ser.) 60 c. Chatterton-P.

Harper's electricity book for boys. Adams, J. H. $1.75. Harper.

Harper's practical books for boys. il. O. $1.75. Harper.
—Adams. Harper's electricity book for boys.

Harrell, J: W.
Shorthand. '07(N2) 4°, pap., $5. J: W. Harrell.

Harriman, Karl Edn.
Sadie. '07(N2) il. D. †$1.50. Appleton.

Harringtons of Highcroft Farm. Fletcher, J. S. $1.50. B. W. Dodge.

Harris, Joel Chandler.
Uncle Remus and Br'er Rabbit. '07(N2) col. il. obl. O. bds., $1. Stokes.

Harrison, Flo.
Rhyme of a nun, and other verse. '07 (N16) il. obl. O. $2.50. Blackie.

Harrison, Frederic.
Philosophy of common sense. '07(N16) O. **$1.75 net. Macmillan.

Harrison, Nannie Hillary.
Thine and mine: [poems.] '07(N2) O. pap., 50 c. N. H. Harrison.

Harry"s runaway. Miller, *Mrs.* H. M. †$1.25. Houghton, M. & Co.

Hart, Albert Bushnell, ed.
American nation. In 27 v. v. 23, National development, 1877-1885, by Edn. Erle Sparks; v. 24, National problems, 1885-1897, by Davis Rich Dewey. '07(N16) il. maps, 8°, ea., **$2 net. Harper.

Hart, I. W., rep.
See Idaho. *Sup. ct.* Repts.

Hart, Schaffner and Marx prize essays. O. **$1 net. Houghton, M. & Co.
—Merritt. Federal regulation of railway rates.

Harwood, W: Sumner.
New creations in plant life: authoritative account of the life and work of Luther Burbank. 2d ed., rev. and enl. '07(N23) il. por. D. **$1.75 net. Macmillan.

Haskell, Mrs. L.
Little ones' book of Bible stories. '07(N16) il. Q. (Wide-awake ser. of picture bks.) $1.25; *Same,* (Playmate ser. of picture bks.) bds., $1. Blackie.

Hasse, Adelaide Rosalia.
Index of economic material in documents of the states of the U. S.: Vermont, 1789-1904. '07(N9) Q. (Carnegie Inst. of Wash. pubs.) pap., 50 c. Carnegie.

Hattersley, C. W.
Uganda by pen and camera; pref. by T. F. Victor Buxton. '07(N16) il. D. $1. Am. S. S.

Hauch, E. F., and Rice, P. D.
Tables of quantities for preliminary estimates. '07(N2) 16°, **$1.25 net. Wiley.

Hawkins, Anthony Hope, ["Anthony Hope."]
Sport royal. [Holiday ed.] '07(N9) il. O. †$1.50. Harper.

HAWKINS, *Sir* John.
Walling, R. A. J: Sea-dog of Devon. *$1.75 net. Lane.

Hay, Helen.
See Whitney, *Mrs.* Helen Hay.

Hayes, Lester.
Railroad fast express "daily and hourly," wages computing tables. 18th ed. '07 (N2) tabs., 4°, leath., $5. Stahle.

HEALTH.
See Hygiene.

Heart line. Burgess, F. G. †$1.50. Bobbs-M.

HEAT.
Hirshfield, C. F. Engineering thermodynamics. **50 c. net. Van Nostrand.

HEAT-ENGINES.
See Engines.

Heath's English classics. 16°. Heath.
—De Quincey. Joan of Arc, and The English mailcoach. 25 c.

Heath's modern language ser. D. Heath.
—Mansion, *comp.* Extracts for composition in French. 60 c.

Heaton, Willis Edgar, comp.
See New York [State.] Procedure and law of surrogate's cts.

Heidi. Spyri, *Mrs.* J. *$1.50 net. Ginn.

Helen Grant, senior. Douglas, A. M. †$1.25. Lothrop, L. & S.

Helen's babies. Habberton, J: †$1.50. Moffat.

Henderson, Rev. A. R.
God and man in the light of to-day. '07 (N23) D. *$1.25 net. Eaton & M.

Henderson, G: C.
Sir George Grey, pioneer of empire in southern lands. '07(N23) il. maps, 8°, *$4 net. Dutton.

Henderson, Mrs. May Sturge.
See De Sélincourt, Beryl.

Herbert, Agnes.
Two Dianas in Somaliland: record of a shooting trip. '07(N9) il. por. O. *$4 net. Lane.

Herodotus.
Histories. bks. 7-9; tr. by G. Woodrouffe Harris. '07(N23) 12°, (New classical lib.) *$1 net. Macmillan.

Hilda and the wishes. Peck, H. T. †$1. Dodd.

Hildebrand, Adolf.
Problem of form in painting and sculpture; tr. and rev. with the author's co-operation by Max Meyer and Rob. Morris Ogden. '07(N23) il. por. 8°, *90 c. net. Stechert.

HINDU LITERATURE.
See Sanskrit literature.

Hine's directory of insurance lawyers. '07 (N23) 12°, pap., gratis. Underwriters.

Hinkley, Edyth, and Christlieb, Marie L.
Struggle for a soul, and other stories of life and work in south India; introd. by the Rev. R. Wardlaw Thompson. '07(N16) il. D. $1. Am. S. S.

Hirshfeld, Clarence Floyd.
Engineering thermodynamics. '07(N9) diagrs., T. (Science ser.) **50 c. net. Van Nostrand.

Hirth, Friedrich.
Chinese metallic mirrors; with notes on some ancient specimens of the Musée Guimet, Paris. '07(N2) il. Q. pap., *50 c. net. Stechert.

His wife. Cheney, W. †$1.50. Bobbs-M.

Historic landmarks of America. Singleton, E., *ed.* **$1.60 net. Dodd.

Historic states of Italy. O. Putnam.
—Ady. History of Milan under the Sforza. *$3.50 net.

Historical evidence for the resurrection of Jesus Christ. Lake, K. *$1.50 net. Putnam.

HISTORY.
Canning, A. S. G: British writers on classic lands. *$2.25 net. Wessels.
Putnam, G: P., *comp.* Tabular views of universal history. **$2.50 net. Putnam.
Tourville, H. de. Growth of modern nations. *$3.50 net. Longmans.
See also names of countries and places.

Hoare, E. Wallis.
Veterinary therapeutics and pharmacology. 2d ed. '07(N9) 12°, $4.75. W: R. Jenkins.

Hobart, Ja. F.
Brazing and soldering. '07(N2) il. 8°, (Practical papers.) pap., 25 c. Henley.

Hobbes, John Oliver, pseud.
See Craigie, *Mrs.* Pearl Mary Theresa Richards.

Hobbs, W: Herbert.
Earthquakes: introd. to seismic geology. '07 (N23) il. maps, D. **$2 net. Appleton.

Hochfelder, Julius.
Supreme law of the future man. '07(N23) por. D. 35 c. J. Hochfelder.

Hohler, Mrs. Edn., [Venetia Hohler.]
Peter: a Christmas story. '07(N9) il. D. †$1.25. Dutton.

Holbach, Maude M.
Dalmatia: the land where East meets West. '07(N9) il. D. *$1.50 net. Lane.

Hole, S: Reynolds, Dean of Rochester.
Letters; ed. with a memoir by G: A. B. Dewar. '07(N23) il. 8°, *$3 net. Macmillan.

Holland, Clive.
Old and new Japan. '07(N23) col. il. 8°, *$5 net. Dutton.

HOLLAND.
See Netherlands.

Holly. Barbour, R. H: †$2. Lippincott.

Holmes, G: Kirby.
Meat supply and surplus, with consideration of consumption and exports. '07(N16) tabs., O. (U. S. Dept. of Agriculture, Bu. of Statistics bull.) pap., 25 c. U. S., Supt. of Docs.

HOLY SPIRIT.
Folsom, J: D. Holy Spirit our helper. *$1.25 net. Eaton & M.

Home, And.
Well played! '07(N16) il. D. †$1.50. Lippincott.

Home health club. Reeder, D: H. $3. Home Health Club.

Home, school and vacation. Allen, *Mrs.* A. W. **$1.25 net. Houghton, M. & Co.

Homemaker ser. See Putnam's.

Hope, Anthony, pseud.
See Hawkins, Anthony Hope.

Hope and strength. Waggett, P. N. *80 c. net. Longmans.

Hopkins, J: W:, and Underwood, Patrick Healy.
New arithmetics. bk. 1. '07(N23) 12°, *30 c. net. Macmillan.

Horace, [Quintus Horatius Flaccus.]
Odes and Epodes of Horace; tr. into Eng. verse corresponding with the orig. metres by J: Marshall. '07(N16) front. D. (Temple Greek and Latin classics.) *$1 net. Putnam.
Selections; with notes and a vocab. by T: Chase; rev. by Fs. H. Lee. '07(N16) il. 12°, (Chase & Stuart's classical ser.) $1. Hinds.

Hornbook ser. O. West Pub.
—Childs. Handbook of the law of suretyship and guaranty. $3.75.

HORSE.
Jones, J: T. S. Surgical anatomy of the horse. In 4 pts. pts. 1, 2. ea., *$5 net; *$4.25 net; subs. for 4 pts., *$17.50 net; *$15 net. W: R. Jenkins.
Sewell, A. Black Beauty. 35 c. Brewer, B.
Sewell, A. Black Beauty. $1.50. Dodge.

Horse's tale. Clemens, S: L. †$1. Harper.

Horton, A. H.
See Barrows, H. K.

House (The). Bevier, I. *$1.50 net. Am. Sch. Home Economics.

HOUSE DECORATION.
Bevier, I. The house: its plan, decoration and care. *$1.50 net. Am. Sch. Home Economics.
Strange, T: A. English furniture, decoration, woodwork, and allied arts.—French interiors, decoration, woodwork, and allied trades. ea., *$5 net. Scribner.

House of Bishops: latest portraits of the living bishops of the Protestant Episcopal church in the U. S. in the order of consecration; also members of the first House of Bishops and a composite group of the House of Bishops which met in Richmond in 1859. 2d ed. '07(N2) 8°, $2; pap., $1. Churchman.

Housman, Alfr. E:
Shropshire lad. '07(N23) 32°, (Little classics.) *40 c. net. M. Kennerley.

Houston, Edn. Ja.
Boy electrician. '07(N16) il. D. †$1.50. Lippincott.
Wonder book of volcanoes and earthquakes. '07(N16) il. maps, D. $1.50. Stokes.

How to check electricity bills. Borden, S. W. *50 c. net; *25 c. net. McGraw.

How to collect postage stamps. Smith, B. T. K. *$2 net. Macmillan.

How to cook shell-fish. Green, O. **90 c. net. Putnam.

How to invest your savings. Marcosson, I: F. 50 c.; $1. Altemus.

How to keep well. Wilson, A. 50 c. Crowell.

How to play chess. Rogers, C. B. 50 c. Crowell.

How to play golf. McSpadden, J. W. 50 c. Crowell.

How to read the Bible. Adeney, W. F. *50 c. net. Eaton & M.

Howard, Major General Oliver Otis.
Autobiography. '07(N16) 2 v., pors. facsim., O. **$5 net. Baker & T.

Howe, Mark Anthony De Wolfe.
Boston. '07(N2) 12°, (New travel ser.) *$2 net. Macmillan.

Howells, W: Dean.
Between the dark and the daylight: romances. '07(N9) il. O. †$1.50. Harper.
Venetian life. New holiday ed., rev. and enl. '07(N16) col. il. O. bds., $5; Autograph ed. in 2 v., **$20 net. Houghton, M. & Co.

Hub coin book. Alexander & Co. (Add. pubs. for price.) Alexander.

Hubbard, Elbert, ["Fra Elbertus."]
Little journeys to the homes of eminent orators: Pericles, Antony, Savonarola, Luther, Burke, Pitt, Marat, Ingersoll, Henry, King, Beecher, Phillips. '07(N2) pors. O. (Little journeys ser.) $2.50. Putnam.

HUDSON, Henry.
Bacon, E. M. Henry Hudson: his times and his voyages. **$1.35 net. Putnam.

HUDSON RIVER.
Bruce, W. The Hudson: three centuries of history, romance and invention. 75 c.; $1; 50 c. Bryant Union.

HUDSON'S BAY COMPANY.
See Canada.

Hughes, T:
Tom Brown's school days. '07(N16) il. 12°, (Every boy's and girl's ser.) **75 c. net. Macmillan.

Hughes, W: Taylor.
Datum posts of jurisprudence. '07(N23) O. $3.50. Flood.

HUGUENOTS.
Fontaine, J. Memoirs of a Huguenot family. *$2.50 net. Putnam.

Human anatomy. *See* Piersol, G: A., *ed.*

Humanists' lib.; ed. by Lewis Einstein. 8°, *$6 net. Merrymount.
—Erasmus. Against war.

Hume, Martin And. Sharp.
Court of Philip IV.: Spain in decadence. '07(N23) il. pors. O. *$4 net. Putnam.

Humphrey, R: Lewis.
See Gilbert, Grove Karl.

Humphreys, Jennett.
Insect ways on summer days in garden, forest, field and stream. '07(N16) il. D. 75 c. Blackie.
Laugh and learn: nursery lessons and nursery games. '07(N19) il. D. 75 c. Blackie.

Hundred great poems. Cross, R: J., *ed.* **$1.25 net; **$3 net. Holt.

Hunter, Martin.
Canadian wilds: the Hudson's Bay Company, northern Indians and their modes of hunting, trapping, etc. '07(N16) por. S. 60 c. A. R. Harding.

HUNTING.
Herbert, A. Two Dianas in Somaliland. *$4 net. Lane.
Hunter, M. Canadian wilds: Hudson's Bay Co., northern Indians and their modes of hunting. 60 c. A. R. Harding.

Huntington, Ellsworth.
Pulse of Asia: journey in central Asia [Turkestan] illustrating the geographic basis of history. '07(N16) il. map, O. **$3.50 net. Houghton, M. & Co.

Hurd, G. Marguerite.
Bennett twins. '07(N16) 12°, (Every boy's and girl's ser.) **75 c. net. Macmillan.

Hurlbut, Jesse Lyman, D.D.
Superintendent's helper, for 1908. '07(N23) nar. T. leath., *25 c. net. Eaton & M.

Hus, Henri.
See Conard, H: Shoemaker.

Hutchinson, Mrs. Fes. Kinsley.
Our country home: how we transformed a Wisconsin woodland. '07(N2) il. O. *$2 net. McClurg.

Hutchinson, W. M. L.
Golden porch: book of Greek fairy tales. '07(N2) il. D. *$1.40 net. Longmans.

Hutten, Baroness Bettina v.
The halo. '07(N23) front. D. †$1.50. Dodd.

HYDRAULIC ENGINEERING.
Unwin, W: H. Treatise on hydraulics. *$4.25 net. Macmillan.

HYGIENE.
Balch, L. Manual for boards of health officers. $1.50. Banks & Co.
Richards, *Mrs.* E. H. S. Sanitation in daily life. *60 c. net. Whitcomb.
Sager, D. S. Art of living in good health. **$1.35 net. Stokes.
Wilson, A. How to keep well. 50 c. Crowell.
Wingate, C: F: Sanitary question-box. 25 c. Funk.

HYMNS AND HYMN WRITERS.
Baketel, O. S. Concordance to the Methodist hymnal. *$1.25 net. Eaton & M.

Idaho. *Supreme ct.* Rept.; (I. W. Hart.) v. 12. '07(N23) O. shp., $4.25. Bancroft-W.

Ideal ready reckoner, for tonnage workers. Walter, W: J:, *comp.* $1.25. W: J: Walter.

Ideal system of finance. Burstein, M. J. 10 c. J. S. Ogilvie.

Idyll of the white lotus. Collins, M. $1. Theo. Pub. Co.

Immanuel, Friedrich.
Regimental war game; tr. by Wa. Krueger. '07(N2) fold. map, 8°, $1. Hudson.

Immune sera. Bolduan, C: F: $1.50. Wiley.

Impertinent poems. Cooke, E. V. $1.50. Dodge.

In old school days. Carleton, W. *$1.60 net. Moffat.

In the harbour of hope. Blake, *Mrs.* M. E. M. **$1.25 net. Little, B. & Co.

INDEXES.
Hasse, A. R. Index to economic material in documents of the states: Vermont. 50 c. Carnegie.

INDIA.
Hinkley, E., *and* Christlieb, M. L. Struggle for a soul: stories of life and work in south India. $1. Am. S. S.
Noble, M. E. Cradle tales of Hinduism. *$1.60 net. Longmans.

Indian series. See Wade, *Mrs.* M. H. B.

INDIANS.
Beauchamp, W: M. Aboriginal place names of New York. 40 c. N. Y. State Educ.
Brady, C. T. Northwestern fights and fighters: [Modoc and Nez Percé wars.] †$1.50. McClure.
Wade, *Mrs.* M. H. B. Ten Indian hunters. †$1. Wilde.
Wilson, G. L. Myths of the red children. *60 c. net. Ginn.

INFECTIOUS DISEASES.
McVail, J: C. Prevention of infectious diseases. *$2.75 net. Macmillan.

Infinite affection. Macfarland, C: S. *$1 net. Pilgrim Press.

Ingersoll, Ernest.
Eight secrets. '07(N19) il. 12°, (Every boy's and girl's ser.) **75 c. net. Macmillan.

Ingersoll, Rob. Green.
Abraham Lincoln. '07(N9) por. D. **75 c. net; Collectors' autograph ed., ¾ lev., **$25 net. Lane.

Ingoldsby legends. Barham, R: H. *$6 net; *$15 net. Dutton.

INNS.
Earle, *Mrs.* A. M. Stage coach and tavern days. *$2 net. Macmillan.

INSANITY.
Savage, G: H:, *and* Goodsall, E. Insanity and allied neuroses. *$2.75 net. Keener.

INSECTS.
Humphreys, J. Insect ways on summer days. 75 c. Blackie.
Saunders, E: Wild bees, wasps and ants, and other stinging insects. $1.25. Dutton.

INSURANCE.
Hine's directory of insurance lawyers. gratis. Underwriters.

INTEGRAL CALCULUS.
See Calculus.

Intelligence of the flowers. Maeterlinck, M. **$1.20 net. Dodd.

INTEREST (*on money*).
Fisher, I. Rate of interest. **$3 net. Macmillan.

INTERNATIONAL LAW.
Tyler, F: S. Questions and answers on international law. 50 c. Byrne.

International Sunday school lessons. Lesson handbook, 1908, by H: Meyer; introd. by J: T: McFarland. '07(N23) nar. T. (Berean ser.) *20 c. net; limp leath., *25 c. net. Eaton & M.

Interrupted honeymoon. Cooke, J. G. $1.50. Barnes.

INTESTINES.
Wertheim, E., *and* Micholitsch, T. Technique of vagino-peritoneal operations. *$7.50 net. Macmillan.

Introduction to child-study. Drummond, W. B. *$1.70 net. Longmans.

Introduction to commercial law. Tillyard, F. $1.75. Macmillan.

Introduction to the history of modern Europe. Weir, A. $2. Houghton, M. & Co.

Introduction to the study of rhetoric. Robins, H. J. *90 c. net. Macmillan.

Introduction to vegetable physiology. Green, J. R. *$3 net. Blakiston.

INVESTMENTS.
Marcosson, I: F. How to invest your savings. 50 c.; $1. Altemus.
Rollins, M. Money and investments. *$2 net. M. Rollins.

IOWA.
Ebersole, E. C., *ed.* Courts and legal profession of Ia. 2 v. $20. H. C. Cooper, Jr.
Iowa biographical ser.; ed. by B: F. Shambaugh. pors. O. State Hist., Ia.
—Parish. Robert Lucas. $2.

IRELAND.
Carleton, W: Traits and stories of the Irish peasantry. $1.50. Dutton.
Johnson, C. Isle of the shamrock. *$2 net. Macmillan.

Irving, Washington.
Bracebridge Hall. '07(N2) 16°, (York lib.) 80 c.; hf. mor., $1.25. Macmillan.
Selections from Sketch-book; ed. by Martin W. Sampson. '07(N2) por. S. (Gateway ser. of Eng. texts.) 45 c. Am. Bk.

Isle of the shamrock. Johnson, C. *$2 net. Macmillan.

It. Clivette, the Man in Black, *pscud.* 25 c. Donohue.

Italian gardens. Elgood, G: S. *$12 net. Longmans.

ITALY.
Bagot, R: Lakes of northern Italy. $1.75. Macmillan.
Berenson, B. North Italian painters of the Renaissance. **$1.50 net. Putnam.
Clarke, H. A. Browning's Italy. **$2 net. Baker & T.
Elgood, G: S., *il.* Italian gardens. *$12 net. Longmans.
Gregorovius, F. Roman journals, 1852-1874. *$3.50 net. Macmillan.
Whiting, L. Italy, the magic land. **$2.50 net. Little, B. & Co.

Ives, Sarah Noble-.
Story of Teddy the bear. '07(N2) col. il. F. bds., 75 c. McLoughlin.

J. Archibald McKackney. Paine, R. D. $1.25. Outing.

"J. B.," pseud.
See Brierley, J.

J. Cole. Gellibrand, E. $1.50. Dodge.

Jacberns, Raymond.
Discontented schoolgirl. '07(N16) il. D. †$1.50. Lippincott.
That imp Marcella. '07(N16) il. D. †$1.50. Lippincott.

Jack Hardy. Strang, H. †$1.50. Bobbs-M.

Jacobi, Mrs. Mary Putnam, M.D.
Stories and sketches. '07(N16) D. †$1.50. Putnam.

JAMES, *St.* (Epistle of).
See Bible. N. T.

JAMESTOWN EXPOSITION.
Smithsonian Institution. Exhibits of the Smithsonian Inst. and United States National Museum at the Jamestown Exposition. (Add. pubs. for price.) Smithsonian Inst.

JAPAN.
Holland, C. Old and new Japan. *$5 net. Dutton.

Jenks, Tudor.
Electricity for young people. '07(N16) il. pors. D. **$1.50 net. Stokes.

Jennings, Hargrave.
The Rosicrucians, their rites and mysteries. 4th ed., rev. '07(N9) il. 8°, *$3 net. Dutton.

Jesse ben David. Ludlow, J. M. *$1 net. Revell.

Jessop bequest. Burr, *Mrs.* A. R. B. †$1.50. Houghton, M. & Co.

JESUS CHRIST.
Bennett, W: H: Life of Christ according to St. Mark. *$1.75 net. Armstrong.
Bothwell, M. G. Jesus of Nazareth as a type. 25 c. Progressive Lit.
Burns, J. Christ face in art. *$2 net. Dutton.
Gillie, R. C. Story of stories. *$1.25 net. Macmillan.
Lake, K. Historical evidence for the resurrection of Jesus Christ. *$1.50 net. Putnam.
Ludlow, J. M. Jesse ben David. *$1 net. Revell.
Randolph, B. W: Christ in the Old Testament. *$1.25 net. Longmans.
Robertson, A. T: Epochs in the life of Jesus. **$1 net. Scribner.
Story of the friends of Jesus. 60 c. Benziger.
Webb, W. D. Trial of Jesus Christ. 50 c. W. D. Webb.
Weston, F. The one Christ. *$1.60 net. Longmans.

Jeweled toad. Johnston, I. M. †$1.50. Bobbs-M.

JEWS.
Salmonson, M. Among Jews. 75 c. Meyer & Bros.

JOAN *of Arc.*
De Quincey, T: Joan of Arc. 25 c. Heath.

JOHN DAY REGION.
See Oregon.

John o' Jamestown. Kester, V. †$1.50. McClure.

Johnson, Clifton.
Along French byways. '07(N2) 12°, (New travel ser.) *$2 net. Macmillan.
Among English hedgerows. '07(N2) 12°, (New travel ser.) *$2 net. Macmillan.
Isle of the shamrock: [Ireland.] '07(N2) 12°, (New travel ser.) *$2 net. Macmillan.
Land of heather: [Scotland.] '07(N2) 12°, (New travel ser.) *$2 net. Macmillan.
Story of two boys; retold [from T: Day's Sanford and Merton.] '07(N2) il. D. (Eclectic readings.) 35 c. Am. Bk.

Johnson, Laura Rinkle.
Teddy bear A B C. '07(N16) col il. obl. O. 75 c. Caldwell.

Johnson, W: Woolsey.
Treatise on the integral calculus, founded on the method of rates. '07(N9) figs. 8°, $3. Wiley.

Johnston, Emma L., and Barnum, Madalene Demarest.
Book of plays for little actors. '07(N16) il. S. 30 c. Am. Bk.

Johnston, Isabel McElheny.
Jeweled toad. '07(N9) col. il. O. bds., †$1.50. Bobbs-M.

Jones, D: Rhys.
Course of study in primary arithmetic and handbook to accompany state series primary text, June, 1907. '07(N16) 4°, (San Francisco State Normal School bull.) 30 c. W. W. Shannon.

Jones, Harry Clary.
Elements of physical chemistry. 3d ed., rev. and enl. '07(N2) il. 8°, $4. Macmillan.

—, [and others.]
Conductivity and viscosity in mixed solvents. '07(N2) figs. tables, O. (Carnegie Inst. of Washington pub.) pap., $2. Carnegie.

Jones, Rev. Jenkin Lloyd.
Love and loyalty: [sermons.] '07(N23) D. *$1.50 net. Univ. of Chic.

Jones, J: T. Share.
Surgical anatomy of the horse. In 4 pts. pts. 1, 2. '07(N2) il. ea., *$5 net; pap., *$4.25 net; subs., for 4 pts., *$17.50 net; pap., *$15 net. W: R. Jenkins.

Jones, Lynds E.
See Putnam, G: Palmer.

Jordan, W: G:
Mental training: outline of a new method of training the mind. '07(N2) S. pap., 10 c. Jordan Pub.

JURISPRUDENCE.
See Law.

Just a few "Friends." Taber, M. J. (privately pr.) Winston.

Just a little girl. Ashworth, A. †75 c. Warne.

Kaler, Ja. Otis, ["James Otis."]
Aboard the "Hylow" on Sable Island Bank. '07(N9) il. D. †$1.50. Dutton.
Minute boys of South Carolina. '07(N2) il. D. †$1.25. Estes.

Kappa Sigma book: descriptive, historical, and statistical facts concerning the fraternity; by Boutwell Dunlap. '07(N16) il. maps, 4°, $1. H. M. Martin.

Kathrens, R. D., comp.
Side lights on Mary Baker Eddy-Glover-Science church trustees controversy: "next friends" suit. '07(N16) pors. D. pap., 50 c. R. D. Kathrens.

Keats, J:
Poems. '07(N2) 12°, (New globe poets.) $1.75; hf. mor., $3.50. Macmillan.

Kelley, W: Valentine, D.D.
Ripening experience of life, and other essays. '07(N23) D. *$1.50 net. Eaton & M.

Kelly, Myra, [Mrs. Allan McNaughton.]
Wards of liberty. '07(N2) il. D. †$1.50. McClure.

Kendall, Eliz. Kimball.
See Coman, Katharine.

Kennedy, Blanche B.
See Kennedy, Salem F.

Kennedy, Fk. Lowell, and Norton, Arth. Edn.
Mechanical drawing: outline of course engineering, 3a, Harvard Univ.; rev. for 1906-07. '07(N2) diagrs., obl. 8°, $2. Harvard Univ.
Mechanism: outline of course engineering, 3d, Harvard Univ.; rev. for 1906-07. '07 (N2) diagrs., obl. 12°, $2. Harvard Univ.

Kennedy, Salem F. and Blanche B.
Tax assessors' percentages and tables; for assessment valuations from $20 to $4000 at all required rates per cent. '07(N2) pors. f°. (Add. authors for price.) S. F. Kennedy.

Kent, Percy Horace.
Railway enterprise in China. '07(N2) maps, O. *$3.50 net. Longmans.

Kenton Pines. Burleigh, C. B. †$1.50. Lothrop, L. & S.

Kentucky. Notes to repts., by F: P. Caldwell. v. 1, 2. '07(N9) O. $12. W. H. Anderson.

Kenyon, Herbert Alden.
Spanish commercial correspondence; with exercises, notes and vocab. '07(N23) D. 75 c. Wahr.

Ker, D:
Among the dark mountains. '07(N16) il. D. $1.25. Blackie.

KERAMICS.
See Ceramics.

Kester, Vaughan.
John o' Jamestown. '07(N2) D. †$1.50. McClure.

Key to unlock the Bible. Beet, J. A. *50 c. net. Eaton & M.

Kilo. Butler, E. P. †$1. McClure.

Kimball, G: Selwyn.
The Lackawannas at Moosehead. '07(N16) il. D. $1.25. Ball Pub. Co.

King, Grace Eliz.
New Orleans. '07(N2) 12°, (New travel ser.) *$2 net. Macmillan.

King in rags. Moffett, C. †$1.50. Appleton.

King Lear. Shakespeare, W: *25 c. net. Macmillan.

Kingdom of heaven. Alden, H. G. *$1.20 net. Church Pub.

Kingsley, J: Sterling.
The dogfish, (*Acanthias,*) an elasmobranch. '07(N2) O. (Guides for vertebrate dissection.) pap., 30 c. Holt.
The frog, an anurous amphibian. '07(N2) O. (Guides for vetrebrate dissection.) pap., 30 c. Holt.
Necturus, an urodele amphibian. '07(N2) O. (Guides for vertebrate dissection.) pap., 30 c. Holt.

Kinkead, Eleanor Talbot.
Courage of Blackburn Blair. '07(N16) D. †$1.50. Moffat.

Kirkes, W: Senhouse, M.D.
Handbook of physiology. 6th Am. ed., rewritten and rev. by C: W. Greene. '07 (N2) il. 8°, *$3 net; leath., *$4 net. Wood.

Kitty-cat tales. Carrick, Q. V. †$1. Lothrop, L. & S.

Knight, Rev. W: Allen.
Song of our Syrian guest. [New ed.] '07 (N9) O. bds., 50 c.; leath., $1.25. Pilgrim Press.

Knight of the silver star. Brebner, P. *$1 net. Fenno.

Knowles, F: Hilton.
Cheerful year book for the recording of engagements and other serious matters; accompanied by aphorisms; introduced and concluded by Carolyn Wells. '07(N2) D. **$1 net. Holt.

Kotzschmar, Mary Ann Torrey, [Mrs. Hermann Kotzschmar.]
Half-hour lessons in music: class work for beginners at the piano. '07(N23) il. D. $1. Ditson.

Kroeh, C: F:
German science reader: introd. to scientific German, for students of physics, chemistry and engineering. '07(N16) diagrs., D. 75 c. C: F: Kroeh.

Krüsi, Hermann.
Recollections of my life; with sel. essays; arr. and ed. by Eliz. Sheldon Alling. '07 (N2) il. pors. facsims., O. **$2.50 net. Grafton Press.

Laboratory directions in general zoology. Sigerfoos, C: P: 40 c. C: P: Sigerfoos.

Laboratory experiments in chemistry. Peet, B. W. 60 c. Wahr.

Lackawannas at Moosehead. Kimball, G: S. $1.25. Ball Pub. Co.

Laffan, W:
See Morgan, J: Pierpont.

Lagerlöf, Selma Ottiliana Lovisa.
Wonderful adventures of Nils; from the Swedish; tr. by Velma Swanston Howard. '07(N16) O. †$1.50. Doubleday, P.

Lake, Rev. Kirsopp.
Historical evidence for the resurrection of Jesus Christ. '07(N16) D. (Crown theological lib.) *$1.50 net. Putnam.

Lakes of northern Italy. Bagot, R: $1.75. Macmillan.

Lamb, C:
Dream children; and Mrs. Battle's opinions on whist. '07(N9) T. (Christmas-card bks.) bds., *25 c. net. Dodd.

Land of heather. Johnson, C. *$2 net. Macmillan.

Land of Make-Believe. Nesbit, W. D. **$1.40 net. Harper.

Lane lectures. *See* McVail, J: Christie.

Lane's handbooks of practical gardening; ed. by Harry Roberts. il. D. *$1 net. Lane.
—Bradley *and* Crooke. Book of fruit bottling.

Lane's lib. of golden thoughts. T. *50 c. net; leath., *75 c. net. Lane.
—Bible. N. T. Golden thoughts from the Gospels.
—Browne. Golden thoughts.

Lang, And.
Tales of Troy and Greece. '07(N9) il. map, D. **$1.50 net. Longmans.

LANGOBARDS.
See Lombardy.

Lansing, W:
See Bradbury, Harry B.

Larger types of American geography. McMurry, C: A. 2d ser. **75 c. net. Macmillan.

Lasance, Fs. Xavier, ed.
Thoughts on the religious life: reflections on vocation, the vows, the rules, the cloister virtues and the main devotions of the church; app. of maxims and counsels of saints and spiritual writers. '07(N23) front. S. *$1.50 net. Benziger.

Last days of Marie Antoinette. Lenôtre, G. *$3.50 net. Lippincott.

Lathers, R:
Reminiscences: sixty years of a busy life in South Carolina, Mass. and New York; ed. by Alvan F. Sanborn. '07(N9) il. pors. O. **$2.50 net. Grafton Press.

LATIN LANGUAGE.
Tucker, T. G. Decursus primus: a first Latin grammar. *60 c. net. Macmillan.
Whiton, J. M. Six weeks' preparation for reading Cæsar. 50 c. Ginn.

Lau, Rob. Julius.
Old Babylonian temple records. '07(N23) il. 8°, (Columbia Univ. Oriental studies.) price changed from *$1.50 net to *$2.50 net. Macmillan.

Laugh and learn. Humphreys, J. 75 c. Blackie.

Laveran, A., and Mesnil, F.
Trypanosomes and trypanosomiases; tr. and enl. by D: Nabarro. '07(N9) il. 8°, *$7.50 net. Keener.

LAW.
American state repts. v. 115. *$4 net. Bancroft-W.
Hughes, W: T. Datum posts of jurisprudence. $3.50. Flood.
Lawyers' repts., annot. New ser. bk. 9. $4. Lawyers' Co-op.
Mack, W:, *ed.* Cyclop. of law and procedure. v. 26. $6. Am. Law Bk.

Lawrence, G: Alfr.
Guy Livingstone; introd. by E. A. Baker. '07(N9) 12°, (Half-forgotten ser.) $1. Dutton.

Lawson, Helen N.
Bible story for children of all ages: beginnings of the Jewish church; rev. by F: P. Lawson. '07(N2) il. 12°, *75 c. net. Macmillan.

LAWYERS.
Ebersole, E. C., *ed.* Courts and legal profession of Iowa. 2 v. $20. H. C. Cooper, Jr.
Hine's directory of insurance lawyers. gratis. Underwriters.

Lawyers' reports, annot. New ser., bk. 9; (Rich and Farnham.) '07(N23) O. shp., $4. Lawyers' Co-op.

Lay sermons and addresses. Caird, E: *$2 net. Macmillan.

Layard, G: Somes.
Shirley Brooks of *Punch:* his life, letters and diaries. '07(N23) il. facsims., 12°, *$3.50 net. Holt.

Laying out for boiler makers and sheet metal workers. Boiler Maker. $4. Boiler Maker.

LEAD.
Zinc and lead annual, 1907. 10 c. Zook & B.

League of American Municipalities. Book of American municipalities: authentic summary of civic progress and achievements; ed. by Hugo S. Grosser. '07(N2) il. pors. 4°, pap., 25 c. League of Am. Municipalities.

Leavell, Landrum Pinson.
The B. Y. P. U. manual. '07(N23) S. 50 c. Bapt. S. S. Bd.

Leavitt, Sheldon, M.D.
Essentials of the unity of life. '07(N9) 12°, $1. Progressive Lit.

Lecture on rind disease of the sugar-cane. Lewton-Brain, L. gratis. L. Lewton-Brain.

Lee, Vernon, [pseud. for Violet Paget.]
Sister Benvenuta and the Christ child. '07 (N23) 32°, (Little classics.) *40 c. net. M. Kennerley.

Lefferts, Sara Tawney.
Mr. Cinnamon Bear. '07(N2) il. sq. 16°, bds., 75 c. Cupples & L.

Le Gallienne, R:
Little dinners with the Sphinx, and other prose fancies. '07(N16) D. †$1.25. Moffat.

Lenôtre, Gosselin.
Last days of Marie Antoinette; tr. from the Fr. by Mrs. Rodolph Stawell. '07(N16) il. pors. plans, O. *$3.50 net. Lippincott.

LENSES.
See Eye.

Lenz, Max.
Napoleon: a biographical study; tr. from the Germ. by Frederic Whyte. '07(N23) il. pors. maps, facsims., O. *$4 net. Putnam.

LETTER-WRITING.
Lucas, E: V., *ed.* Gentlest art: choice of letters. **$1.50 net. Macmillan.
Letters to American boys. Carruth, W: H: *80 c. net. Am. Unitarian.

Lewis, E. W., rep.
See Arizona Territory. *Sup. ct.* Repts.

Lewis, Jocelyn.
The adventures of Dorothy. '07(N16) il. 12°, (Every boy's and girl's ser.) **75 c. net. Macmillan.

Lewis, W: Draper, and McConnell, Miriam, comps.
Equity jurisdiction: waste and nuisance: coll. of cases with notes. '07(N16) O. (Cases in equity.) $1.50. W: D. Lewis.

Lewton-Brain, L.
Lecture on rind disease of the sugar-cane. '07(N2) il. O. (Rept. of the work of the experiment station of the Hawaiian Sugar Planters' Assoc., Div. of Pathology and Physiology bulletin) pap., gratis. L. Lewton-Brain.

LEXICONS.
See names of languages and subjects.

Library of golden thoughts. See Lane's.
Library of home economics. il. 8°, *$1.50 net. Am. Sch. Home Economics.
—Bevier. The house.
—Cotton. Care of children.

Liddon, H: Parry, D.D.
Sermons at St. Paul's and elsewhere; pref. by Fs. Paget. '07(N23) S. (Longmans' pocket lib. of theology.) *75 c. net. Longmans.

Lidgett, Rev. J: Scott.
Spiritual principle of the atonement, as a satisfaction made to God for the sins of the world; the 27th Fernley lecture. 4th [Eng.] ed. '07(N2) O. *$1.50 net. Jennings.
Life and to-morrow. Craigie, *Mrs.* P. M. T. R. $1.50. Stokes.
Life here and hereafter. Waterhouse, E., *ed.* 75 c.; $1.25. Dodge.
Life of the salmon. Calderwood, W. L. $2.50. Longmans.
Life story of a squirrel. Bridge, T. C. *$2 net. Macmillan.
Life's eventide. Downes, R. P. *$1 net. Eaton & M.
Light (The). Gorst, N. K. $1.50. B. W. Dodge.

LIMERICKS.
See Poetry.

LINCOLN, Abraham.
Ingersoll, R. G. Abraham Lincoln. **75 c. net; **$25 net. Lane.

Lincoln, C: Z.
Fundamentals of American government, incl. the great documents on which its institutions are founded; introd. and explan. notes. '07(N23) O. $3. Lawyers' Co-op.

Lipsky, Abram.
Rhythm as a distinguishing characteristic of prose style. '07(N16) diagrs., O. (Archives of psychology.) pap., 50 c. Science Pr. (N. Y.)

LITERARY CRITICISM.
See Criticism.

LITERATURE.
Elton, O. Modern studies. *$2.10 net. Longmans.
MacClintock, P. L. Literature in the elementary school. *$1 net. Univ. of Chic.
Woodberry, G: E: Appreciation of literature. **$1.50 net. Baker & T.
Little captive lad. Dix, B. M. **75 c. net. Macmillan.
Little classics. 32°, *40 c. net. M. Kennerley.
—Bible. O. T. Song of Solomon.
—Housman. Shropshire lad.
—Lee. Sister Benvenuta and the Christ child.
—Omar Khayyâm. Rubáiyát.
—Rossetti. Early poems.
Little dinners with the Sphinx. Le Gallienne, R: †$1.25. Moffat.
Little good nights. *See* Valentine, Grace.
Little green goblin. Naylor, J. B. $1. Saalfield.
Little journeys ser. See Hubbard, Elbert.
Little lame prince. Craik, *Mrs.* D. M. M. 35 c. Brewer, B.
Little ones' book of Bible stories. Haskell, *Mrs.* L. $1.25; $1. Blackie.
Little prose masterpieces. nar. T. bds., 35 c. Dodge.
—Brown. Rab and his friends.
Liturgical studies. Staley, V. *$1 40 net. Longmans.
Live dolls books. *See* Gates, *Mrs.* J. S.
Lives of the fathers. Farrar, F: W: 2 v. $4. Macmillan.
Living ideals. Del Mar, E. $1. Progressive Lit.

Lloyd, Hugh.
Story of a fight; from Concord bridge to a field at Yorktown. '07(N2) il. O. $1.25. McLoughlin.

Lockwood, Laura E.
Lexicon to the English poetical works of John Milton. '07(N2) 8°, *$3 net. Macmillan.

Lockwood, Rob. Minturn.
Transpositions: practical treatise for optometrists and opticians. '07(N2) diagrs., 16°, pap., 25 c. Boger.

LOGARITHMS.
Hauch, E. F., *and* Rice, P. D. Tables of quantities for preliminary estimates. **$1.25 net. Wiley.

Logue, Emily.
"The quiet hour," and other verses. '07 (N9) 16°, *80 c. net. P: Reilly.

LOMBARDY, Italy.
Paul, *the Deacon.* History of the Langobards. $1.50. Univ. of Penn.

London, Jack.
Tales of the Fish Patrol. '07(N16) il. 12°, (Every boy's and girl's ser.) **75 c. net. Macmillan.

LONDON.
Ransome, A. Bohemia in London. **$2 net. Dodd.
Street, G: S. Ghosts of Piccadilly. *$2.50 net. Putnam.
Lonely house. Streckfuss, A. †$1.50. Lippincott.

Long, W: Jos.
Whose home is the wilderness: some studies of wild animal life. '07(N9) il. D. *$1.25 net. Ginn.

Longanecker, E. W.
Practical gas engineer. 6th ed. '07(N9) 12°, *$1 net. Caspar.

Longfellow, H: Wadsworth.
Building of the ship; introd. by Wa. Taylor Field. '07(N9) por. S. (Abbey classics.) bds., **60 c. net. P. Elder.
Courtship of Miles Standish. '07(N2) col. il. S. (Longfellow ser.) 75 c.; ooze leath., $1.50; bds., 50 c. Dodge.
Sonnets; arr. with an introd., by Ferris Greenslet. '07(N23) S. bds., 75 c. Houghton, M. & Co.

Longmans' pocket lib. of theology. S. Longmans.
—Liddon. Sermons at St. Paul's. *75 c. net.
Look alive! Wells, A. R. 75 c. Am. Tr.
Look on the brighter side. Rutherford, W. R. 75 c.; $1.25. Dodge.
Looking for trouble. McAndrew, W: 50 c. Bardeen.

LORD'S PRAYER.
Palmer, F. B. Thoughts on the Lord's prayer. *50 c. net. Eaton & M.

LORD'S SUPPER.
Elevation in the eucharist. *$1.10 net. Putnam.
Gift of the King: simple explanation of the doctrine and ceremonies of the holy sacrifice of the mass. 60 c. Benziger.

Loring, A: Peabody.
Trustee's handbook. 3d ed. '07(N23) D. **$1.50 net. Little, B. & Co.

LOS ANGELES, Cal.
Bartlett, D. W. The better city: a sociological study. *$1.50 net. D. W. Bartlett.
Lost Dragon. Ellis, E: S. †$1.25. Estes.

Lothrop, Mrs. Harriet Mulford Stone, ["Margaret Sidney."]
Five Little Peppers in the little brown house. '07(N9) il. D. †$1.50. Lothrop, L. & S.

LOVE.
Hochfelder, J. Supreme law of the future man. 35 c. J. Hochfelder.
Lowell, *Mrs.* C. T., *comp.* True lovers' treasury. $1.50. Estes.

LOVE.—*Continued.*
Macdougall, D. *and* A., *eds.* Quaint comedy of love, wooing and mating: songs, lyrics, etc. *$1.25 net. Dutton.
Vaughan, L. J. Power of love. 50 c. Holbrook-B.
Love and loyalty. Jones, J. L. *$1.50 net. Univ. of Chic.
Lovers' treasury ser. il. 12°. $1.50. Estes.
—Lowell, *comp.* True lovers' treasury.
Loves of Pelleas and Etarre. Gale, Z. †$1.50. Macmillan.

LOWDEN, Frank Orren.
Ostewig, K. A. The sage of Sinnissippi: brief sketch of Congressman Fk. Orren Lowden of Oregon, Iil. $3. K. A. Ostewig.

Lowell, Mrs. Carrie Thompson, comp.
True lovers' treasury. '07(N16) il. 12°, (Lovers' treasury ser.) $1.50. Estes.

Lowell, Ja. Russell.
Vision of Sir Launfal; introd. by Wa. Taylor Field. '07(N9) por. S. (Abbey classics.) bds., **60 c. net. P. Elder.

Lucas, Bernard.
Empire of Christ: study of the missionary enterprise in the light of modern religious thought. '07(N23) 12°, *80 c. net. Macmillan.

Lucas, E: Verrall, ed.
Gentlest art: choice of letters by entertaining hands. '07(N2) S. **$1.50 net. Macmillan.

LUCAS, Robert.
Parish, J: C. Robert Lucas. $2. State Hist., Ia.

LUCRETIUS, Carus Titus.
Masson, J: Lucretius: epicurean and poet. *$3.50 net. Dutton.

Ludlow, Ja. Meeker, D.D.
Jesse ben David: a shepherd of Bethlehem. '07(N23) il. O. *$1 net. Revell.

Lull, Rev. Delos.
Celestia. '07(N9) 12°, $1. D. Lull.

LUMBER.
American Lumberman. Register of sawmill and planing mill auxiliary equipment for 1907. $10. Am. Lumberman.
Baughman, H. R. A. Buyer and seller. $2; $2.50.—Buyer and seller: cost tables. $1.50; $2.50.—Junior pocket ed. $1; $1.25; $1.50.—Reversible tally book. $1.50; $2. H. R. A. Baughman.
Lure of the dim trails. Bower, B. M. †$1.50. G: W. Dillingham.

Luther, Mark Lee.
The crucible. '07(N2) il. D. †$1.50. Macmillan.

LUTHERAN CHURCH.
See Evangelical Lutheran Church in the South.

Lydall, Fs.
See Wilson, Ernest.

Lyman, Ernest Wa.
Financial independence through saving and the right use of money. '07(N2) 2 v., il. 8°, $5. Perry Pub.

Lyon, Mrs. Adelia Caroline Duncombe.
See Lyon, W: Penn.

Lyon, Ralph Aberdein, comp.
Bunch of horseless nonsense. '07(N23) il. D. 50 c. Guarantee Pub.
Bunch of limericks. Pocket ed. '07(N23) 24°, pap., 10 c. J. S. Ogilvie.

Lyon, Colonel W: Penn and Mrs. Adelia Caroline Duncombe, comps.
Reminiscences of the Civil War. '07(N2) pors. 8°, (Not for sale.) W: P. Lyon, Jr.

Lys, Christian, pseud.
See Brebner, Percy.

Mabie, Hamilton Wright.
Backgrounds of literature. '07(N2) 12°, (New travel ser.) *$2 net. Macmillan.

McAllister, Addams Stratton.
Alternating current motors. 2d ed., rev. and enl. '07(N23) il. tabs., 8°, *$3 net. McGraw.

McAllister, Earl C.
On Tower Island. '07(N16) il. O. †$1.50. Estes.

McAndrew, W:
Looking for trouble. '07(N16) D. (School Bulletin pubs.) 50 c. Bardeen.

MACAULAY, Thomas Babington, *Lord.*
Trevelyan, *Sir* G: O., *ed.* Marginal notes by Lord Macaulay. **50 c. net. Longmans.

Macbeth. Shakespeare, W: 30 c.; 50 c. Blackie.

MacClintock, Porter Lander.
Literature in the elementary school. '07 (N9) D. *$1 net. Univ. of Chic.

McConnell, Miriam, comp.
See Lewis, W: Draper, *comp.*

McCoy, Dan.
Old Fort St. Joseph: Michigan under four flags; del. before the Michigan Pioneer and Historical Soc., June 7, 1906. '07 (N2) por. maps, 8°, $1; mor., $4. H: R. Pattengill.

Macdonald, Alex.
The pearl seekers. '07(N16) il. maps, D. $1.50. Blackie.

Macdougall, Duncan and August, eds.
Quaint comedy of love, wooing and mating: songs, lyrics, ballads and verses; Eng., Scotch and Irish anthology. '07 (N23) 12°, *$1.25 net. Dutton.

Macfarland, Rev. C: Stedman.
Infinite affection: [statement of Christian faith.] '07(N23) D. *$1 net. Pilgrim Press.

Macfie, Ronald Campbell.
Romance of medicine. '07(N23) il. 12°, *$1.75 net. Cassell.

McIsaac, Isabel.
Primary nursing technique; for first-year pupil nurses. '07(N23) 12°, **$1.25 net. Macmillan.

Mack, W:, ed.
Cyclopedia of law and procedure. v. 26. '07(N2) O. shp., $6. Am. Law Bk.

Mackinnon, Albert G.
Tangible tests for a young man's faith. '07 (N2) D. *75 c. net. Jennings.

Maclaren, Ian, pseud.
See Watson, J:

McLaws, Emily Lafayette.
The welding. '07(N2) D. †$1.50. Little, B. & Co.

Maclean, J: Brown.
Secret of the stream. '07(N23) D. *$1 net. Eaton & M.

Macmillan's animal autobiographies. 8°, *$2 net. Macmillan.
—Bridges. Life story of a squirrel.

Macmillan's animal behavior ser. il. 12°. Macmillan.
—Yerkes. Dancing mouse. *$1.25 net.

Macmillan's color book ser. il. 8°. Macmillan.
—Mitton. Children's book of stars. *$2 net.
—Symonds. Our life in the Swiss highlands. *$3 net.

Macmillan's new classical lib.; ed. by Emil Reich. 12°, *$1 net. Macmillan.
—Herodotus. Histories. bks. 7-9.

Macmillan's new globe poets. 12°, $1.75; hf. mor., $3.50. Macmillan.
—Browning. Poems.
—Byron. Poems.
—Goldsmith. Works.
—Keats. Poems.
—Pope. Poems.
—Tennyson. Poems.

Macmillan's new travel ser. 12°, *$2 net. Macmillan.
—Bates. Spanish highways.
—Earle. Stage coach and tavern days.
—Hale. Tarry at home travels.
—Howe. Boston.
—Johnson. Along French byways.—Among English hedgerows.—Isle of the shamrock.—Land of heather.
—King. New Orleans.
—Mabie. Backgrounds of literature.
—Ravenel. Charleston.
—Repplier. Philadelphia.
—Winter. Gray days and gold.—Shakespeare's England.

Macmillan's pocket Am. and Eng. classics. 16°, *25 c. net. Macmillan.
—Shakespeare. King Lear.

Macmillan's rural science ser. il. 12°. Macmillan.
—Bailey. Nursery book. **$1.50 net.—Principles of agriculture. **$1.25 net.
—Roberts. The farmstead. **$1.50 net.
—Wing. Milk and its products. **$1.50 net.

Macmillan's York lib. 12°, 80 c.; leath., $1.25. Macmillan.
—Irving. Bracebridge Hall.

McMurry, C: Alex.
Larger types of American geography; 2d ser. of type studies. '07(N2) il. map, 12°, **75 c. net. Macmillan.

McNaughton, Mrs. Allan.
See Kelly, Myra.

McSpadden, Jos. Walker, comp.
Handy book of synonyms. '07(N9) T. (Handy information ser.) 50 c. Crowell.
—, **ed.** How to play golf; comp. from the best Eng. and Am. authorities. '07(N9) il. T. (Handy information ser.) 50 c. Crowell.

McVail, J: Christie, M.D.
Prevention of infectious diseases: Lane lectures del. at Cooper Medical College, San Francisco, Aug., 1906, and rev. '07(N23) il. 8°, *$2.75 net. Macmillan.

McWilliam, Rev. T:
Speakers for God: plain lectures on the minor prophets. '07(N23) tabs., D. *$1 net. Eaton & M.

Madden, Dodgson Hamilton.
Diary of Master William Silence: study of Shakespeare and of Elizabethan sport. New ed. '07(N2) D. $2.50. Longmans.

Maeterlinck, Maurice.
Intelligence of the flowers; tr. by Alex. Teixeira de Mattos. '07(N9) O. bds., **$1.20 net. Dodd.

MAGNETISM (*personal*).
See Mental science.

MAINE.
Dale, T: N. Granites of Maine. 15 c. U. S., Supt. of Docs.
Sylvester, H. M. Maine coast romances. In 5 v. v. 1-3. ea., $3; per set, $15. H. M. Sylvester.

Major, C:
Bears of Blue River. '07(N16) il. 12°, (Every boy's and girl's ser.) **75 c. net. Macmillan.

Making of a successful wife. Yost, C. S. $1. G: W. Dillingham.

Malmesbury, Susan Hamilton, Countess of, [now Lady J: C: Ardagh,] comp.
Old friends with new faces: Eng. nursery rhymes; tr. into French and set to music. '07(N23) il. Q. $1.50. Longmans.

Man-eaters of Tsavo. Patterson, J: H: $2.50. Macmillan.

Man who wins. Peters, M. C. 50 c.; $1. Caldwell.

Man who works with his hands. Roosevelt, T. 5 c. U. S., Supt. of Docs.

Mansion, J. E., comp.
Extracts for composition in French: with references to Fraser and Squair's French grammar, notes and vocab. '07(N9) D. (Modern lang. ser.) 60 c. Heath.

Many happy returns. Strong, H. P. 50 c.; $1.25. Caldwell.

Marchant, Bessie.
Girl of the Fortunate Isles. '07(N16) il. D. $1.25. Blackie.

Marcosson, I: F.
How to invest your savings; repr. from the *Saturday Evening Post;* rev. and enl. '07 (N9) S. bds., 50 c.; ooze cf., $1. Altemus.

Marcus Aurelius.
See Antoninus, M. A.

Marden, Philip Sanford.
Greece and the Ægean Islands. '07(N23) il. map, O. **$3 net. Houghton, M. & Co.

Marginal notes by Lord Macaulay. Trevelyan, *Sir* G: O., *ed.* **50 c. net. Longmans.

MARIE ANTOINETTE, *Queen of France.*
Lenôtre, G. Last days of Marie Antoinette. *$3.50 net. Lippincott.

MARIE CAROLINE, *Queen.*
See Carolina Maria, *Queen of Naples.*

MARRIAGE.
Yost, C. S. Making of a successful wife. $1. G: W. Dillingham.

Marshall, Alfr.
Principles of economics. 5th ed. v. 1. '07 (N23) 8°, *$3.75 net. Macmillan.

Marshall, J:, tr.
See Horace.

MASS.
See Lord's supper.

Massachusetts. *Supreme judicial cts.* Repts. v. 193; (H: W. Swift.) '07(N23) O. shp., **$2 net. Little, B. & Co.

Massey, Gerald.
Ancient Egypt, the light of the world. '07 (N9) 2 v., 8°, *$12 net. Dutton.

Masson, J:
Lucretius: epicurean and poet. '07(N23) 8°, *$3.50 net. Dutton.

Master-studies for the organ. Carl, W: C. *$1 net. Schirmer.

Mathematical texts. See Ginn's.

MATHEMATICS.
Woods, F: S., *and* Bailey, F: H. Course in mathematics. v. 1, Algebraic equations, functions of one variable, analytic geometry, differential calculus. $2.25. Ginn.

Matheson, G:, D.D.
Representative women of the Bible. '07 (N2) D. *$1.50 net. Jennings.

Matthews, Fk. Herbert.
Principles of intellectual education. '07 (N9) 8°, *75 c. net. Putnam.

Maurer, E: Rose.
See Turneaure, F: Eugene.

Maxims of Methuselah. Burgess, F. G. **75 c. net. Stokes.

MAYFIELD'S CAVE, Indiana.
Banta, A. M. Fauna of Mayfield's Cave. 50 c. Carnegie.

MEAT.
Holmes, G: K. Meat supply and surplus. 25 c. U. S., Supt. of Docs.
Ostertag, R. Hdbk. of meat inspection. $7.50. W: R. Jenkins.

MECHANICAL DRAWING.
Kennedy, F. L., *and* Norton, A. E. Mechanical drawing: outline of course engineering, 3a, Harvard Univ. $2. Harvard Univ.

Mechanism. Kennedy, F. L. $2. Harvard Univ.

MECHANO-THERAPY.
Reeder, D: H. Home health club. $3. Home Health Club.

MEDICAL JURISPRUDENCE.
American Medical Assoc. Laws (abstract) regulating the practice of medicine in the U. S. and elsewhere. 30 c. Am. Medical.

MEDICINE.
Macfie, R. C. Romance of medicine. *$1.75 net. Cassell.

Meditations for monthly retreats, for the use of religious; pref. by Rev. H. C. Semple. '07(N23) front. S. *$1.25 net. Benziger.

Medusa emerald. Gibbs, G: F. †$1.50. Appleton.

Membership and religious corporations. New York [State.] $2.50. Banks & Co.

Memoir series. See Putnam's.

Memoirs of a Huguenot family. Fontaine, J. *$2.50 net. Putnam.

MENEFEE, Richard Hickman.
Townsend, J: W. Richard Hickman Menefee. $3. Neale.

MENTAL SCIENCE.
Reeder, D: H. Home health club. $3. Home Health Club.

Mental training. Jordan, W: G: 10 c. Jordan Pub.

MEREDITH, George.
Bailey, E. J. Novels of George Meredith. **$1.25 net. Scribner.

Merriam, J: Campbell, and Sinclair, W: J.
Tertiary faunas of the John Day region. '07(N2) Q. (Univ. of Cal. pub., Geology.) pap., 30 c. Univ. of Cal.

Merritt, Albert N.
Federal regulation of railway rates. '07 (N23) O. (Hart, Schaffner and Marx prize essays.) **$1 net. Houghton, M. & Co.

"Merry Anne" (The). Merwin, S: **75 c. net. Macmillan.

Merrylips. Dix, B. M. **75 c. net. Macmillan.

Merwin, S:
The "Merry Anne." '07(N16) il. 12°, (Every boy's and girl's ser.) **75 c. net. Macmillan.

—, and Webster, H: Kitchell.
Comrade John. '07(N9) front. S. †$1.50. Macmillan.

Mesnil, F.
See Laveran, A.

METHODIST EPISCOPAL CHURCH.
Baketel, O. S. Concordance to the Methodist hymnal. *$1.25 net. Eaton & M.

MEXICO.
Winter, N. O. Mexico and her people of to-day. $3. L. C. Page.

Meyer, H: Herman.
See International S. S. lessons.

Meyer, Hugo R:
British state telegraphs. '07(N2) O. **$1.50 net. Macmillan.

Meyer, Martin A.
History of the city of Gaza; introd. note by R: J. Gottheil. '07(N2) 8°, (Columbia Univ. Oriental studies.) *$1.50 net. Macmillan.

MICE.
Yerkes, R. M. Dancing mouse. *$1.25 net. Macmillan.

MICHIGAN.
McCoy, D. Old Fort St. Joseph: Michigan under four flags. $1; $4. H: R. Pattengill.

Micholitsch, Th., M.D.
See Wertheim, E.

Mijatovich, Chedomille.
Royal tragedy: the story of the assassination of King Alexander and Queen Draga, of Servia. '07(N23) il. 8°, *$2.50 net. Dodd.

MILAN, Italy.
Ady, C. M. Hist. of Milan under the Sforza, [1450-1535.] *$3.50 net. Putnam.

MILITARY ART AND SCIENCE.
Immanuel, F. Regimental war game. $1. Hudson.

MILK.
Wing, H: H. Milk and its products. **$1.50 net. Macmillan.

Millard, B: A.
Quest of the infinite; place of reason and mystery in religious experience. '07(N23) D. *75 c. net. Eaton & M.

Miller, Mrs. Harriet Mann, ["Olive Thorne Miller."]
Harry's runaway, and what came of it. '07 (N2) D. †$1.25. Houghton, M. & Co.

Miller, Olive Thorne.
See Miller, *Mrs.* Harriet Mann.

Millers and their playmates. Pierson, C. D. †$1. Dutton.

MILLS.
Morton, H. W. Details of mill construction. $2. Bates & G.

Millspaugh, C: F:
Flora of the sand keys of Florida. '07 (N9) il. 8°, (Field Columbian Museum pub., Botanical ser.) pap., 50 c. Field Columbian Museum.

Milly and Olly. Ward, *Mrs.* M. A. A. **$1.20 net. Doubleday, P.

MILTON, John.
Lockwood, L. E. Lexicon to the English poetical works of John Milton. *$3 net. Macmillan.

MIND.
Jordan, W: G: Mental training. 10 c. Jordan Pub.
Matthews, F. H. Principles of intellectual education. *75 c. net. Putnam.
Urwick, W. E. The child's mind. $1.50. Longmans.

Minkie. Tracy, L: $1.50. Clode.

Minnesota. Laws rel. to the Railroad and Warehouse Commission, incl. general provisions governing railroads and common carriers; up to and incl. 1907. '07(N9) 4°, pap. (Add. pubs. for price.) Minn. R.R. and Warehouse Com.

Minnesota. *Supreme ct.* Reports. v. 100, 101; (Wenzell.) '07(N23) O. shp., ea., $2.75. Lawyers' Co-op.

MINOR PROPHETS.
See Bible. O. T.

Minute boys of South Carolina. Kaler, J. O. †$1.25. Estes.

MIRACLES.
Stories of the miracles of our Lord. 60 c. Benziger.

MIRRORS.
Hirth, F. Chinese metallic mirrors. *50 c. net. Stechert.

MISSIONS AND MISSIONARIES.
Hattersley, C. W. Uganda by pen and camera. $1. Am. S. S.
Henkley, E., *and* Christlieb, M. L. Struggle for a soul: [missionary work in south India.] $1. Am. S. S.
Lucas, B. Empire of Christ: missionary enterprise in the light of mod. religious thought. *80 c. net. Macmillan.

Mississippi. *Supreme ct., High ct. of errors and appeals, and the Superior ct. of chancery.* Repts. In 31 v. Annot. ed., unabr. Bks. 28-27, cont. a verbatim repr. of v. 57-55 of the Miss. repts. '07(N23) O. ea., $6. (Sold only in complete sets. Repr. backwards.) West Pub.

MISSISSIPPI.
Rowland, D., *ed.* Ency. of Mississippi history. 2 v. $12. Selwyn & B.

Missouri. *St. Louis and Kansas City cts. of appeals.* Cases; (White and Guthrie.) v. 123. '07(N23) O. shp., $5. E. W. Stephens.

Missouri. *Supreme ct.* Repts.; (P. S. Rader.) v. 202. '07(N23) O. shp., $4. E. W. Stephens.

MISSOURI.
Zinc and lead annual, 1907: Webb City-Carterville mining district. 10 c. Zook & B.

Mr. Cinnamon Bear. Lefferts, S. T. 75 c. Cupples & L.
Mr. Tuckerman's nieces. Brown, H. D. †$1.50. Houghton, M. & Co.
Mistral, Frédéric.
Memoirs, 1830-1877; rendered into Eng. by Constance E. Maud, with lyrics from the Provençal by Alma Strettell. '07(N23) il. pors. 12°, $3.50. Baker & T.
Mrs. Battle's opinions on whist. *See* Lamb, C:
Mistress of Bonaventure. Bindloss, H. *$1 net. Fenno.
Mitton, Geraldine Edith.
Bachelor girl in Burma. '07(N2) il. 8°, $3. Macmillan.
Children's book of stars. '07(N23) col. il. 8°, (Color book ser.) *$2 net. Macmillan.
Modern clinics ser. il. 12°. Wood.
—Robson. Cancer of the stomach. *$1.75 net.
Modern law of banking. Bolles, A. S. 2 v. $10. Bisel.
Modern reader's Bible. *See* Bible.
Modern studies. Elton, O. *$2.10 net. Longmans.
Moffett, Cleveland.
King in rags. '07(N2) D. †$1.50. Appleton.
Molesworth, Mrs. Mary Louise Stewart, ["Ennis Graham."]
"Carrots," just a little boy. '07(N16) il. 12°, (Every boy's and girl's ser.) **75 c. net. Macmillan.
Cuckoo clock. '07(N16) il. 12°, (Every boy's and girl's ser.) **75 c. net. Macmillan.
Us. '07(N16) il. 12°, (Every boy's and girl's ser.) **75 c. net. Macmillan.
MOLLUSKS.
Sterki, V. Preliminary cat. of the land and fresh-water mollusca of Ohio. 35 c. Ohio Acad. of Sci.
Molmenti, Pompeo Gherardo.
Venice: its individual growth from the earliest beginnings to the fall of the republic; tr. by Horatio F. Brown. In 3 pts. of 2 v. each. pt. 2 in 2 v., The golden age. '07(N2) il. pors. O. per 2 v., *$5 net; hf. mor., *$10 net. (Sold only in 2 v. sections.) McClurg.
MONEY.
Rollins, M. Money and investments. *$2 net. M. Rollins.
Montgomery, Fes. Trego.
Billy Whiskers, jr., and his chums. '07(N9) col. il. sq. O. bds., $1. Brewer, B.
Santa Claus' twin brother. '07(N9) col. il. sq. O. bds., $1. Brewer, B.
Montgomery, Ja. Alan.
The Samaritans, the earliest Jewish sect: Bohlen lectures for 1906. '07(N9) il. maps, facsims., O. **$2 net. Winston.
MONTPENSIER, *Duchesse* de, (Anne Marie Louise d'Orléans.)
Price, E. C. Princess of the old world. *$3 net. Putnam.
Moore, Clement Clarke.
Night before Christmas. '07(N23) il. O. (Young folks' puzzle picture ser.) 50 c. Altemus.
Night before Christmas, and other Christmas poems. '07(N9) col. il. (Rainy day ser.) bds., 35 c. Brewer, B.
More about live dolls. Gates, *Mrs.* J. S. †$1.25. Bobbs-M.
More about Teddy B. and Teddy G., the Roosevelt bears. Eaton, S. $1.50. Stern.
Morgan, G: Campbell, D.D.
Analyzed Bible. v. 1, Old Testament introduction. '07(N2) 8°, *$1 net. Revell.
Morgan, J: Pierpont.
Catalogue of the Morgan collection of Chinese porcelains, by Stephen W. Bushell and W: Laffan. '07(N9) il. O. pap., $3; without pls., 25 c. Metropolitan Museum.
Morgan, Wallace, il., and Wells, Carolyn.
Fluffy Ruffles; drawings [and] verses. '07(N16) obl. O. bds., **$1.50 net. Appleton.
MORLAND, George.
Williamson, G: C: George Morland. $3. Macmillan.
Morning of to-day. Bone, F. $1.25. Eaton & M.
MOROCCO.
Waltham, T. E., *ed.* Tangerine: a child's letters from Morocco. $1.50. Macmillan.
Morris, C:
Old South and the new: il. history of the southern states, their resources, their people and their cities, to the Jamestown Exposition. '07(N9) il. pors. O. $2.25. Winston.
Morton, Hawley Winchester.
Details of mill construction. '07(N2) il. 4°, $2. Bates & G.
Moschcowitz, Eli.
See Brickner, Wa. Max.
Moses, Montrose J.
Children's books and reading. '07(N23) D. *$1.50 net. M. Kennerley.
MOSQUITOES.
Weber, S: E. Mutation in mosquitoes. 25 c. S: E. Weber.
Mother Goose rhymes; il. [in color] by Anne Batchelor. '07(N2) T. 50 c. Dodge.
Mother Goose's Teddy bears. Cavally, F: L. †$1.25. Bobbs-M.
Motherhood ser. *See* Bothwell, M. G.
MOTHERS.
Bothwell, M. G. Motherhood series. In 6 v. ea., 25 c.; per set, $1. Progressive Lit.
Sangster, *Mrs.* M. E. M. Queenly mother in the realm of home. *$1.50 net. Revell.
MOTHS.
Felt, E. P. White marked tussock moth and the elm leaf beetle. 20 c. N. Y. State Educ.
MOTORS.
See Automobiles;—Electricity.
Moulton, R: Green, ed.
Modern readers' Bible. *See* Bible.
Muddock, J. E. Preston, ["Dick Donovan."]
Pages from an adventurous life. '07(N23) il. 8°, *$5 net. M. Kennerley.
Mudge, Ja., comp. and ed.
Poems with power to strengthen the soul. '07(N23) O. *$1.50 net. Eaton & M.
Muir, Rob., M.D., and Ritchie, Ja., M.D.
Manual of bacteriology. 4th ed. '07(N23) il. 12°, $3.75 net. Macmillan.
Mulock, Miss.
See Craik, *Mrs.* Dinah Maria Mulock.
Mumper, W: N.
Text-book in physics for secondary schools. '07(N9) figs. D. $1.20. Am. Bk.

Murray, Dan. Alex.
Essentials of trigonometry. '07(N23) diagrs., O. 80 c. Longmans.

Murray, Ja. A: H:, [and others.,] eds.
New English dictionary on historical principles. [Reissue in monthly parts.] [Sept. pt. of v. 6; Oct. and Nov. pts. of v. 7.] '07(N9) F. pap., ea., 90 c. Oxford Univ.

MUSIC.
Chafer, L. S. Elem. outline studies in the science of music. 35 c. Bookstore.
Rix, F. R. Manual of school music. *60 c. net. Macmillan.
Music-lover. Van Dyke, H: J. **$1 net. Moffat.
Mutation in mosquitoes. Weber, S: E. 25 c. S: E. Weber.
"My merry Rockhurst." Castle, *Mrs.* A. S. †$1.50. Macmillan.
My rock-garden. Farrer, R. J. $2.50. Longmans.

Myers, G: W:
Geometric exercises for algebraic solution. '07(N2) 8°, *75 c. net. Univ. of Chic.
Mysie, a Highland lassie. Baldwin, M. †$1.50. Lippincott.

MYSTICISM.
Scott, W. M. Aspects of Christian mysticism. *$1 net. Dutton.

MYTHOLOGY.
Lang, A. Tales of Troy and Greece. **$1.50 net. Longmans.
Myths of the red children. Wilson, G. L. *60 c. net. Ginn.

NAMES (*geographical*).
Beauchamp, W: M. Aboriginal place names of New York. 40 c. N. Y. State Educ.

NAPOLEON, *Emperor of the French.*
Lenz, M. Napoleon: biographical study. *$4 net. Putnam.
Nicolay, F. Napoleon at the Boulogne camp. *$3.50 net. Lane.
Wheeler, H. F. B., *and* Broadley, A. M. Napoleon and the invasion of England. 2 v. *$10 net. Lane.

NAPOLEONIC WARS.
Wheeler, H. F. B., *and* Broadley, A. M. Napoleon and the invasion of England. 2 v. *$10 net. Lane.
Napoleon's young neighbor. Reed, H. L. †$1.50. Little, B. & Co.
Narratives of early Virginia. Tyler, L. G., *ed.* **$3 net. Scribner.
National reporter system. O. shp. West Pub.
—Southeastern reporter, v. 57. $4.
Natural history of the Ten commandments. Seton, E. T. **50 c. net. Scribner.

NATURE.
Quayle, W: A. God's calendar. *$1.50 net. Jennings.
Nature and development of plants. Curtis, C. C. *$2.50 net. Holt.
Nature's aid to design. Owen, E. S. D. **$5 net. Lane.

Naylor, Ja. Ball.
Little green goblin. '07(N2) il. sq. O. bds., $1. Saalfield.

NECTURUS.
Kingsley, J: S. Necturus, an urodele amphibian. 30 c. Holt.

NEGOTIABLE INSTRUMENTS.
Simonton, T: C. Laws of commercial paper and banking. $4. T: C. Simonton.

NEGROES.
Shufeldt, R. W. The negro, a menace to American civilization. $1.50. Badger.

Nesbit, Wilbur Dick.
Land of Make-Believe, and other Christmas poems. '07(N9) front. O. **$1.40 net. Harper.
Nether millstone. White, F. M. †$1.50. Little, B. & Co.

NETHERLANDS.
Blok, P. J. Hist. of the people of the Netherlands. In 5 pts. pt. 4. Frederick Henry; John De Witt; William III. $2.50. Putnam.
Penfield, E: Holland sketches. **$2.50 net. Scribner.

Neumann, L. G.
Treatise on the parasites and parasitic diseases of the domesticated animals; tr. and ed. by G: Fleming. 2d ed., rev. and ed. by Ja. MacQueen. '07(N9) il. 8°, $6.75. W: R. Jenkins
New arithmetics. *See* Hopkins, J: W:
New boys at Ridingdale. Bearne, D: 85 c. Benziger.
New classical library. See Macmillan's.
New creations in plant life. Harwood, W: S. **$1.75 net. Macmillan.
New encyclopedic atlas. Collier, P. F., & Son. $4.50. Collier.
New English dictionary. *See* Murray, J. A: H:
New globe poets. See Macmillan's.
New intermedial copy books. *See* Smith, L. D.

New Jersey. Responses to toasts at a dinner given by the bench and bar of N. J., at the Waldorf-Astoria, Jan. 19, 1907, to Vice Chancellor Pitney. '07(N23) por. 8°, pap. (Not for sale.) De Vinne.

NEW ORLEANS, La.
King, G. E. New Orleans. *$2 net. Macmillan.
New poems and glad outings. Snook, J: J. $1. J: J. Snook.

NEW TESTAMENT.
See Bible.
New Theology sermons. Campbell, R. J: **$1.50 net. Macmillan.

NEW THOUGHT.
Allen, J. Path to prosperity.—Way to peace. ea., 75 c. Fenno.
Del Mar, E. Fulfilment ser. In 6 v. ea., 25 c.; per set, $1.—Living ideals. $1. Progressive Lit.
Leavitt, S. Essentials of the unity of life. $1. Progressive Lit.
New travel ser. See Macmillan's.
New universal lib. See Dutton's.

New York [City.] Greater New York charter of 1901, (Ash's annot.) 3d ed. of 1907: Supp. no. 1, 1907, cont. amendments made at the legislative session of 1907; arr. by Mark Ash and W: Ash. '07(N2) O. pap., 75 c. Baker, V. & Co.

NEW YORK CITY.
Phillips, W. Elite directory of N. Y. City, 1908. $6. W. Phillips.

New York [State.] Assessors' manual; by G: D. Reed and Erwin E. Shutt. '07(N2) O. $3.50. Williamson Law Bk.

New York [State.] Membership and religious corporations; with forms; by Rob. C. Cumming and Fk. B. Gilbert; rev. by C: J. Hailes. '07(N23) O. $2.50. Banks & Co.

New York [State.] Overseers of the poor manual; by G: D. Reed and Erwin E. Shutt. 07(N2) O. $3.50. Williamson Law Bk.

New York [State.] Procedure and law of surrogates' courts; comp. by Willis E. Heaton. '07(N2) 2 v., O. $12. M. Bender.

New York [State.] Statutory revision of the laws affecting misc. corporations; with amendments of 1907; prep. by And. Hamilton. '07(N23) O. $2. Banks & Co.

New York [State.] Supervisors' manual; by G: D. Reed and Erwin E. Shutt. '07(N2) O. $5. Williamson Law Bk.

New York [State.] Town clerks' manual; by G: D. Reed and Erwin E. Shutt. '07(N2) O. $4.50. Williamson Law Bk.

New York [State.] Uniform charter of cities of the second class, (chapter 473, laws 1906, as amended, 1907.) annot with all the decisions, laws 1898, with index by C: F. Bridge. '07(N2) O. $3. M. Bender.

New York [State.] Village law, with amendments to date, forms and annots. complete, by Amasa J. Parker, jr.; rev. by C: J. Hailes. 7th ed. '07(N23) O. $2. Banks.

NEW YORK STATE.

Beauchamp, W: M. Aboriginal place names of New York. 40 c. N. Y. State Educ.

New York State Museum. Geological papers. '07(N23) il. maps, 8°, (N. Y. State Museum bull., Geology.) 90 c. N. Y. State Educ.

New York State Museum bulletins. 8°, pap. N. Y. State Educ.

—Beauchamp. Aboriginal place names of New York. (Archæology.) 40 c.

—Felt. White marked tussock moth and elm leaf beetle. (Entomology.) 20 c.

Newkirk, Clyde, ["Newton Newkirk."]

Check-mated; or, the tale of a check book. '07(N9) il. obl. Fe. 75 c. J: W. Luce.

Stork book. '07(N2) il. D. $1. Caldwell.

Newkirk, Newton, pseud.

See Newkirk, Clyde.

Newson's modern language books. il. 16°. Newson.

—Bonilla. Spanish daily life. *90 c. net.

Newton, C: Bertram, and Treat, Edn. Bryant.

Outline for review; English history. '07 (N9) S. 25 c. Am. Bk.

NIBELUNGEN RING.

Hamer, S. H. Story of "The ring." *$1 net. Dodd.

Nicolay, Fernand.

Napoleon at the Boulogne camp; tr. by Georgina L. Davis. '07(N9) il. pors. facsims., O. *$3.50 net. Lane.

Nicoll, W: Robertson, and Seccombe, T:

History of English literature. '07(N23) 3 v., il. 8°, *$6 net. Dodd.

Nietzsche, Friedrich Wilhelm.

[Works.] In 11 v. v. 9, Beyond good and evil; author. tr. by Helen Zimmern. '07 (N16) D. *$1.50 net. Macmillan.

Night before Christmas. *See* Moore, C. C.

Night-caps for the babies. Young, C: $1.25. Lane.

Nivedita, Sister.

See Noble, Marg. E.

Noble, Margaret E., ["Sister Nivedita."]

Cradle tales of Hinduism. '07(N23) front. O. *$1.60 net. Longmans.

Nordau, Max Simon.

Dwarf's spectacles, and other fairy tales. '07(N16) il. 12°, (Every boy's and girl's ser.) **75 c. net. Macmillan.

Nordmændene i Amerika. Ulvestad, M. $4.75. M. Ulvestad.

Norris, Louise Eliz.

Outline flower studies for water-color painting or crayon drawing. bk. 1. '07(N2) 4°, *75 c. net. Educ. Pub.

NORTH CAROLINA.

Peele, W: J. Civil government of N. C. and the U. S. 75 c. B. F. Johnson.

North Italian painters of the Renaissance. Berenson, B. **$1.50 net. Putnam.

NORTH POLE.

See Arctic regions.

Northwestern fights and fighters. Brady, C. T. †$1.50. McClure.

Norton, Arth. Edn.

See Kennedy, Fk. Lowell.

NORWEGIANS IN THE UNITED STATES.

Ulvestad, M. Nordmændene i Amerika, deres historie og rekord. $4.75. M. Ulvestad.

Note of discord. Curtis, M. $1.50. B'way Pub.

Novels of George Meredith. Bailey, E. J. **$1.25 net. Scribner.

Noyes, Arth. Amos.

Electrical conductivity of aqueous solutions: a report upon a ser. of experimental investigations executed by A. A. Noyes, W. D. Coolidge, [and others.] '07(N16) diagrs., tabs., O. (Carnegie Inst. of Wash. pub.) pap., $2.50. Carnegie.

Noyes, C: Phelps.

Noyes-Gilman ancestry: sketches, with a chart of the ancestors of C: Phelps Noyes and Emily H. (Gilman) Noyes, his wife. '07(N2) pors. facsims., chart., 4°, hf. mor. (Not for sale.) C: P. Noyes.

NOYES-GILMAN FAMILY.

Noyes, C: P. Noyes-Gilman ancestry. (Not for sale.) C: P. Noyes.

NUISANCE.

Lewis, W: D., *and* McConnell, M. Equity jurisdiction: waste and nuisance. $1.50. W: D. Lewis.

NUMISMATICS.

See Coins and medals.

Nursery book. Bailey, L. H. **$1.50 net. Macmillan.

NURSERY RHYMES.

See Children's poetry.

NURSES AND NURSING.

McIsaac, I. Primary nursing technique. **$1.25 net. Macmillan.

O-So-Ge-To, the Hopi maiden. Stone, *Mrs.* S. B. $1.50. Conkey.

Oberholtzer, Ellis Paxson.

Jay Cooke, financier of the Civil War. '07 (N2) 2 v., il. pors. facsims., O. **$7.50 net. Jacobs.

OHIO.
Sterki, V. Preliminary cat. of the land and fresh-water mollusca of Ohio. 35 c. Ohio Acad. of Sci.
Ohio State Academy of Science proceedings. 8°, pap. Ohio Acad. of Sci.
—Sterki. Preliminary catalogue of the land and fresh-water mollusca of Ohio. 35 c.
Okey, T:
Old Venetian palaces and old Venetian folk. '07(N23) il. 8°, *$6 net. Dutton.
Oklahoma (Territory.) *Supreme ct.* Repts. v. 17 and 18; by J: H. Burford. '07(N9) O. shp., ea., $3.50. State Cap.
OLD AGE.
Downes, R. P. Life's eventide. *$1 net. Eaton & M.
Old and new Japan. Holland, C. *$5 net. Dutton.
Old Babylonian temple records. Lau, R. J. *$2.50 net. Macmillan.
Old faith and the New Theology. Vine, C: H., *ed.* *$1.25 net. Eaton & M.
Old Fort St. Joseph. McCoy, D. $1; $4. H: R. Pattengill.
Old friends with new faces. Malmesbury, S. H., *Countess* of, *comp.* $1.50. Longmans.
Old South and the new. Morris, C: $2.25. Winston.
OLD TESTAMENT.
See Bible.
Old Venetian palaces. Okey, T: *$6 net. Dutton.
Oman, C: W: Chadwick, ed.
History of England. In 6 v. v. 5, England under the Stuarts, 1603-1714, by G. M. Trevelyan. 2d ed. '07(N2) 8°, *$3 net. Putnam.
Omar Khayyám.
Rubáiyát; done into Eng. by E: Fitzgerald. '07(N2) T. (Vest pocket gems.) leath., *50 c. net. Dodge.
Rubáiyât; tr. by E: Fitzgerald. '07(N23) 32°, (Little classics.) *40 c. net. M. Kennerley.
On nutrient and balanced solutions. Osterhout, W. J. V. 5 c. Univ. of Cal.
On the death of Madonna Laura. Petrarch, F. *$1.75 net. J: W. Luce.
On the functions of the cerebrum. Franz, S. I. 50 c. Science Pr., (N. Y.)
On the trail of the Arabs. Strang, H. †$1.50. Bobbs-M.
On Tower Island. McAllister, E. C. †$1.50. Estes.
One Christ. Weston. F. *$1.60 net. Longmans.
"One (The)" dog and "the others." Slaughter, F. **$1.50 net. Longmans.
OPERA.
Hadden, J. C. Great operas. In 6 v. Faust; Lohengrin; Cavalleria rusticana; Bohemian girl; Tannhäuser; Carmen. ea., 50 c.; $1. Stokes.
Hall, G. Wagnerian romance. **$1.50 net. Lane.
Operating room and the patient. Fowler, R. S. *$2.50 net. Saunders.
OPERATIONS.
See Surgery.
Optimist's good morning. Perin, F. H. **$1 net; **$1.25 net; **$1.50 net. Little, B. & Co.

ORATORS AND ORATORY.
Hubbard, E. Little journeys to the homes of eminent orators. $2.50. Putnam.
OREGON.
Merriam, J: C., *and* Sinclair, W: J. Tertiary faunas of the John Day region. 30 c. Univ. of Cal.
ORGAN AND ORGANISTS.
Carl, W: C., *comp. and ed.* Master-studies for the organ. *$1 net. Schirmer.
Organic chemistry. Cohen, J. B. $7. Longmans.
Original narratives of early American history; ed. by J. Franklin Jameson. O. **$3 net. Scribner.
—Tyler, *ed.* Narratives of early Virginia.
ORLÉANS, Anne Marie Louise d'.
See Montpensier, *Duchesse de.*
Ortúzar, Adolfo.
Chile of to-day: its commerce, its production and its resources. '07(N9) il. tabs., Q. **$5 net. Brentano's.
Osgood, W: Fogg.
First course in differential and integral calculus. '07(N23) 12°, *$2 net. Macmillan.
OSTEOPATHY.
Burns, L. Studies in the osteopathic sciences. In 8 v. v. 1. $4.50. L. Burns.
Osterhout, W. J. V.
On nutrient and balanced solutions. '07 (N16) Q. (Univ. of Cal. pub., Botany.) pap., 5 c. Univ. of Cal.
Ostertag, Rob.
Handbook of meat inspection; tr. by Earley Vernon Wilcox; introd. by J: R. Mohler. 3d ed., rev. '07(N2) il. 8°, $7.50. W: R. Jenkins.
Ostewig, Kinnie A.
Sage of Sinnissippi: brief sketch of the life of Congressman Frank Orren Lowden, of Oregon, Ill., brief sketches of his rivals, [etc.] '07(N16) il. pors. 8°, $3. K. A. Ostewig.
Otis, Ja., pseud.
See Kaler, Ja. Otis.
Our American holidays. D. **$1 net. Moffat.
—Schauffler, *ed.* Thanksgiving.
Our baby's journal. Strong, H. P. 50 c.; $1.25. Caldwell.
Our city of God. Brierley, J. *$1.40 net. Whittaker.
Our country home. Hutchinson, *Mrs.* F. K. *$2 net. McClurg.
Our favourites. Vredenburg, E. W., *ed.* 75 c.; 50 c. Tuck.
Our girls: poems in praise of the American girl; with il. [in color] by Howard Chandler Christy. '07(N16) O. **$2.50 net. Moffat.
Our guest book: record of the visits of our friends, with their autographs and reminiscences. '07(N23) obl. 12°, $2.50. Dutton.
Our life in the Swiss highlands. Symonds, J: A. *$3 net. Macmillan.
Out of chaos. Trubetzkoi, *Prince* M. $2. Longmans.
Outline flower studies. Norris, L. E. bk. 1. *75 c. net. Educ. Pub.
Outlines for review. *See* Newton, C: B.
Overseers of the poor mannal. *See* New York [State.]

Owen, E. S. D., and Bunce, Louise W.
Nature's aid to design; 115 half-tone reproductions. '07(N9) F. portfolio, **$5 net. Lane.

Oxford, Mass. Free Public Library. Souvenir of the Charles Larned Memorial and the Free Public Lib. '07(N16) il. plans, O. pap., gratis. C: Larned.

Paddle your own canoe ser. See Ellis, E: Sylvester.

Page, T: Nelson.
Under the crust: [stories.] '07(N23) il. D. †$1.50. Scribner.

Pages from an adventurous life. Muddock, J. E. P. *$5 net. M. Kennerley.

Paget, Violet.
See Lee, Vernon, *pseud.*

Paine, Ralph Delahaye, ed.
J. Archibald McKackney, (collector of whiskers:) [stories.] '07(N23) il. D. bds., $1.25. Outing.

PAINTERS AND PAINTINGS.
Berenson, B. North Italian painters of the Renaissance. **$1.50 net. Putnam.
Burns, J. Christ face in art. *$2 net. Dutton.
Caffin, C: H: Story of American painting. **$2.50 net. Stokes.
Crane, W. Artist's reminiscences. *$5 net. Macmillan.
Great galleries of Europe. 4 v. ea., 35 c.; $1. Caldwell.
Schwartz, J. A. Famous pictures of children. 40 c. Am. Bk.
Tennant, *Lady* P. The children and the pictures. †$1.50. Macmillan.

PALESTINE.
Grant, E. Peasantry of Palestine. *$1.50 net. Pilgrim Press.

Palgrave, Fs. Turner.
Golden treasury. '07(N23) il. 8°, *$3 net. Dutton.

Palmer, Fs. B.
Thoughts on the Lord's prayer. '07(N9) D. *50 c. net. Eaton & M.

Pan-American ser. See Stratemeyer, E:

Panama pictures. Delevante, M. $1. Alden Bros.

PANICS.
Thom, D. C. Concerning panics. 15 c. Dulany.

PARASITES.
Neumann, L. G. Treatise on the parasites and parasitic diseases of the domesticated animals. $6.75. W: R. Jenkins.

Parish, J: Carl.
Robert Lucas. '07(N9) pors. O. (Iowa biographical ser.) $2. State Hist., Ia.

Parker, Amasa Junius, jr.
See New York [State.] Village law.

Parker, Rev. Thdr.
Works. Centenary ed. In 16 v. v. 1-3. '07(N9) pors. 8°, ea., *$1 net; per set, *$15 net. Am. Unitarian.

Parkes, Mrs. G. R.
See Robins, Eliz.

Parsons, Harry de Berkeley.
Steam-boilers: their theory and design. 3d ed. '07(N2) il. O. **$4 net. Longmans.

Path to prosperity. Allen, J. 75 c. Fenno.

Patterson, Lieut. Col. J: H:
Man-eaters of Tsavo [lions], and other East African adventures; foreword by F: Courtney Selous. '07(N23) il. 8°, $2.50. Macmillan.

Patty of the palms. Haeselbarth, A. C. $1.25. Kenny Pub.

Paul, the Deacon.
History of the Langobards; tr. by W: Dudley Foulke, with notes, a biography of the author and an account of the sources of the history. '07(N9) maps, D. (Translations and reprints from the orig. sources of European hist.) $1.50. Univ. of Penn.

Paul Piper, pseud.
See Eaton, Seymour.

Peabody, Cecil Hobart.
Thermodynamics of the steam-engine and other heat-engines. 5th ed., rewritten. '07(N2) figs. 8°, $5. Wiley.

Pearl seekers. Macdonald, A. $1.50. Blackie.

Pearson, Rev. A. Cyril, ed.
Twentieth century standard puzzle book. 3 pts. in 1 v. '07(N9) il. 8°, $1.50. Dutton.

Peasantry of Palestine. Grant, E. *$1.50 net. Pilgrim Press.

Peck, G: Wilbur.
Peck's bad boy with the cowboys. '07(N2) il. 8°, $1.50. Thompson & T.

Peck, Harry Thurston.
Hilda and the wishes. '07(N9) il. D. †$1. Dodd.

Peck's bad boy with the cowboys. Peck, G: W. $1.50. Thompson & T.

Peele, W: Jos.
Civil government of North Carolina and the U. S. '07(N2) front. 12°, 75 c. B. F. Johnson.

Peeps at many lands ser. il. 12°, *75 c. net. Macmillan.
—Finnemore. France.

Peet, Bert W.
Laboratory experiments in chemistry. 3d ed., rev. '07(N23) D. 60 c. Wahr.

PEKING, China.
Tuttle, A. H. Mary Porter Gamewell and her story of the siege of Peking. *$1 net. Eaton & M.

PELYCOSAURIA.
See Reptiles.

Penfield, E:
Holland sketches. '07(N2) col. il. O. bds., **$2.50 net. Scribner.

PENMANSHIP.
Smith, L. D. *and* H. B. New intermedial copy books. nos. 1-6. ea., per doz., *60 c. net. Macmillan.

Perin, Flo. Hobart, comp.
Optimist's good morning. '07(N9) S. **$1 net; white and gold, **$1.25 net; limp mor., **$1.50 net. Little, B. & Co.

PERITONEUM.
See Intestines.

Perkins, Agnes F.
See Robins, Helen J.

Perry, Bliss.
John Greenleaf Whittier: sketch of his life; with selected poems. '07(N16) pors. D. **75 c. net; Large-pap. ed., 8°, **$3 net. *Same*, (Riverside lit. ser.) *25 c. net; pap., *15 c. net. Houghton, M. & Co.

PERSIA.
Williams, E. C. Across Persia. *$3.50 net. Longmans.
Peter. Hohler, *Mrs.* E. †$1.25. Dutton.
Peters, J: Punnett, D.D., ed.
Annals of St. Michael's, New York, for one hundred years, 1807-1907. '07(N9) il. pors. O. *$3.50 net. Putnam.
Peters, Madison Clinton, D.D.
Man who wins. '07(N16) D. (Character and wisdom ser.) 50 c.; ooze cf., $1. Caldwell.
Petrarch, Francesco.
On the death of Madonna Laura; rendered into Eng. by Agnes Tobin. '07(N9) front. O. bds., *$1.75 net. J: W. Luce.
PHILADELPHIA, Pa.
Repplier, A. Philadelphia. *$2 net. Macmillan.
PHILIP IV., *King of Spain.*
Hume, M. A. S. Court of Philip IV. *$4 net. Putnam.
PHILIPPINE ISLANDS.
Blount, J. H., *jr.* Philippine independence —when? (Add. pubs. for price.) Filipino Progress.
Phillips, W.
Elite directory of New York City, 1908. [34th year.] '07(N23) 16°, $6. W. Phillips.
PHILOSOPHY.
Harrison, F. Philosophy of common sense. **$1.75 net. Macmillan.
Nietzsche, F. W. [Works.] In 11 v. v. 9, Beyond good and evil. *$1.50 net. Macmillan.
Rogers, A. K. Student's history of philosophy. *$2 net. Macmillan.
Phœnix and the carpet. Bland, *Mrs.* E. N. **75 c. net. Macmillan.
PHOTOGRAPHY.
Gibson, C: R. Romance of modern photography. *$1.50 net. Lippincott.
PHYSICS.
Mumper, W: N. Text-book in physics for secondary schools. $1.20. Am. Bk.
PHYSIOLOGY.
Kirkes, W: S. Handbook of physiology. *$3 net; *$4 net. Wood.
PIANOFORTE.
Kotzschmar, M. A. T. Half-hour lessons in music. $1. Ditson.
PICCADILLY.
See London.
Pickett's Gap. Greene, H. **75 c. net. Macmillan.
Picture pages. Vredenburg, E. W., *ed.* 75 c.; 50 c. Tuck.
Picturesque Saint Paul. Ramaley, D: 10 c. Ramaley Pub.
PLUMBING.
Gerhard, W: P. Superintendence of piping installations in buildings. *$1 net. McGraw.
Pierce, Paul Ashville, comp.
Breakfasts and teas: novel suggestions. '07 (N9) S. bds., 60 c. Brewer, B.
Piersol, G: Arthur, ed.
Human anatomy, incl. structure and development and practical considerations, by T: Dwight, Ja. Playfair McMurrich, Carl A. Hamann, G: A. Piersol, and J. W: White. '07(N16) il. 8°, **$7.50 net; in 2 v., hf. leath., **$10 net. Lippincott.
Pierson, Clara Dillingham.
The Millers and their playmates. '07(N9) il. D. †$1. Dutton.
Pilgrim's progress. *See* Bunyan, J:
PITNEY, Henry Cooper.
New Jersey. Responses to toasts at a dinner given by the bench and bar of New Jersey, Jan. 19, 1907, to Vice-Chancellor Pitney. (Not for sale.) DeVinne.
PITT, William, *Earl of Chatham.*
Ruville, A. v. William Pitt, Earl of Chatham. 3 v. *$9 net. Putnam.
Pitt Press ser. 8°. Putnam.
—Scott. Quentin Durward. *60 c. net.
Pixie O'Shaughnessy. Vaizey, J. D. †$1.50. Jacobs.
Plane surveying. Tracy, J: C. $3. Wiley.
PLANING MILLS.
See Lumber.
Plant anatomy. Stevens, W: C. *$2 net. Blakiston.
Plant physiology and ecology. Clements, F. E: $2. Holt.
PLANTS.
See Botany.
Plato.
The Apology and Crito; ed. by I: Flagg. Text ed. '07(N9) D. (Greek ser. for colleges and schools.) pap., 30 c. Am. Bk.
Playmate ser. of picture books. il. Q. bds., $1. Blackie.
—Haskell. Little ones' book of Bible stories.
—Story-book time.
—Tales and talks about animals.
PLAYS.
Johnston, E. L., *and* Barnum, M. D. Book of plays for little actors. 30 c. Am. Bk.
Wilde, O. Salome. 40 c.; 75 c.; $1.25. Caldwell.
Plays and players: a theatre-goer's record. '07(N2) O. $1.50; limp leath., $3. Brewer, B.
Pleasant Sunday afternoons for the children. Faris, J: T., *comp.* *50 c. net. S. S. Times.
PLUMBING.
Gerhard, W: P. Superintendence of piping installations in buildings. *$1 net. McGraw.
Starbuck, R. M. Practical wrinkles for the plumber. $1. R. M. Starbuck.
Pocket American and English classics. See Macmillan's.
Pocket Ruskin. Ruskin, J: *$1 net. Dutton.
Poems for children. Rossetti, C. G. *40 c. net. Educ. Pub.
Poems with power to strengthen the soul. Mudge, J., *comp.* *$1.50 net. Eaton & M.
POETRY.
Cross, R: J., *ed.* Hundred great poems. **$1.25 net; **$3 net. Holt.
Lyon, R. A., *comp.* Bunch of limericks. 10 c. J. S. Ogilvie.
Mudge, J., *comp.* Poems with power to strengthen the soul. *$1.50 net. Eaton & M.
Palgrave, F. T. Golden treasury. *$3 net. Dutton.
POLITICAL ECONOMY.
Hasse, A. R. Index to economic material in documents of the states: Vermont. 50 c. Carnegie.

POLITICAL ECONOMY.—*Continued.*
Marshall, A. Principles of economics. v. 1. *$3.75 net. Macmillan.
Taylor, F. M., *comp.* Some readings in economics. 85 c. Wahr.

Pontifex, pseud.
Book of bridge. '07(N16) il. S. leath., $1.50. Blackie.

POOR (The).
New York [State.] Overseers of the poor manual. $3.50. Williamson Law Bk.

Pope, Alex.
Poems. '07(N2) 12°, (New globe poets.) $1.75; hf. mor., $3.50. Macmillan.

POPES.
Sladen, D. B. W. Secrets of the Vatican. *$5 net. Lippincott.

PORCELAINS.
See Ceramics.

Porter, Eleanor H.
Cross currents. '07(N2) il. D. †$1. Wilde.

Porter, Rose, comp.
Women's thoughts for women. '07(N2) T. 50 c. Wessels.

Posies. Gascoigne, *Sir* G: *$1.50 net. Putnam.

POST-OFFICE.
United States. Laws of Congress governing the Post-office dept. and the postal service. 25 c. U. S., Supt. of Docs.

POSTAGE-STAMPS.
Smith, B. T. K. How to collect postage stamps. *$2 net. Macmillan.

POTTERY.
See Ceramics.

Potwin, Lemuel Stoughton.
Selections from [his] editorial essays. '07 (N23) por. 8°. (privately pr.) Burrows.

Pouchet, F. A., M.D.
The universe. New ed., rev. and ed. by J. R. Ainsworth Davis. '07(N16) il. O. $2.50. Blackie.

Poulsson, Anne Emilie.
Father and baby plays; music by Theresa H. Garrison and C: Cornish. '07(N2) il. O. $1.25. Century Co.

POULTRY.
Briggs, E. Profit in poultry keeping solved. $5. E. Briggs.

Powell, R: Cheadle.
Tables for engineering calculations. 2d ed., rev. and enl. '07(N23) il. D. limp leath., $2. R: C. Powell.

Power of love. Vaughan, L. J. 50 c. Holbrook-B.

Powers, Leland, comp.
Practice-book: Leland Powers School. '07 (N2) D. 75 c. L. Powers Sch.

Powers (The) and Maxine. Williamson, C: N. 75 c. Empire Bk.

Practical accounting. Dennis, W: H: $5. L. J. Tompklns.

Practical agricultural chemistry. Robertson, F: D. S. *$2 net. Keener.

Practical gas engineer. Longanecker, E. W. *$1 net. Caspar.

Practical guide to the game laws. Row, C: *$1.60 net. Longmans.

Practical papers. il. 8°. Henley.
—Hobart. Brazing and soldering. 25 c.

Practical wrinkles for the plumber. Starbuck, R. M. $1. R. M. Starbuck.

Preliminary catalogue of the land and fresh-water mollusca of Ohio. Sterki, V. 35 c. Ohio Acad. of Sci.

PRESERVING.
Bradley, E., *and* Crooke, M. Book of fruit bottling. *$1 net. Lane.

Prevention of infectious diseases. McVail, J: C. *$2.75 net. Macmillan.

Price, Eleanor C.
A princess of the old world [Anne Marie Louise d'Orléans]. '07(N23) il. pors. O. (Memoir ser.) *$3 net. Putnam.

Primary nursing technique. McIsaac, I. **$1.25 net. Macmillan.

PRIMERS.
Bryce, C. T., *and* Spaulding, F. E. Primer. 32 c. Newson.

Prince Karl. Gunter, A. C. †$1.25. G: W. Dillingham.

Princess of the old world. Price, E. C. *$3 net. Putnam.

Principles of agriculture. Bailey, L. H., *ed.* **$1.25 net. Macmillan.

Principles of economics. Marshall, A. v. 1. *$3.75 net. Macmillan.

Principles of intellectual education. Matthews, F. H. *75 c. net. Putnam.

Principles of reinforced concrete construction. Turneaure, F: E. $3. Wiley.

PRINTERS AND PRINTING.
DeVinne Press. Types of the DeVinne Press. (For private circulation.) DeVinne.

Problem of form in painting and sculpture. Hildebrand, A. *90 c. net. Stechert.

Problems in strength of materials. Shepard, W: K. $1.25. Ginn.

Prodigal (A). Brooks, M. W. $1.25. Badger.

Profit in poultry keeping solved. Briggs, E. $5. E. Briggs.

PROPHETS (*Hebrew*).
McWilliam, T: Speakers for God. *$1 net. Eaton & M.

PROSE.
See Rhetoric.

PROTESTANT EPISCOPAL CHURCH.
House of Bishops: latest portraits of the living bishops of the Prot. Epis. church. $2; $1. Churchman.

PROTOZOA.
Laveran, A., *and* Mesnil, F. Trypanosomes and trypanosomiases. *$7.50 net. Keener.

PROVERBS.
Sosso, L. Wisdom for the wise. 75 c. Dodge.

PSYCHOLOGY.
Thorndike, E: L. Empirical studies in the theory of measurement. 50 c. Science Pr. (N. Y.)

Pulse of Asia. Huntington, E. **$3.50 net. Houghton, M. & Co.

Pulpit self-government. Cronson, B. *90 c. net. Macmillan.

Putnam, G: Palmer, comp.
Tabular views of universal history: from the earliest times down to 1907; continued to date by Lynds E. Jones and Simeon Strunsky. [New ed., rev. and enl.] '07(N23) O. **$2.50 net. Putnam.

Putnam's homemaker ser. S. **90 c. net. Putnam.
—Green, *pseud.* How to cook shell-fish.
Putnam's memoir ser. il. O. Putnam.
—Aldis. Queen of letter writers: Marquise de Sevigné. *$3.50 net.
—Price. Princess of the old world. *$3 net.
—Rannie. Wordsworth and his circle. *$3.50 net.
PUZZLES.
Moore, C. C. Night before Christmas: il. with puzzle pictures. 50 c. Altemus.
Pearson, A. C., *ed.* Twentieth century standard puzzle book. $1.50. Dutton.
Pyle, Howard.
Story of Sir Launcelot and his companions. '07(N9) il. O. **$2.50 net. Scribner.
Pym, Bp. Wa. Ruthven.
Charge del. by Walter Ruthven Pym, D.D., in the Cathedral church of Bombay, Feb., 1907: also a Pastoral letter addressed to his clergy on certain points arising out of the charge. '07(N23) O. pap., *60 c. net. Longmans.
Quaint comedy of love. Macdougall, D., *ed.* *$1.25 net. Dutton.
QUAKERS.
See Friends (*Society of*).
Quayle, W: Alfr., D.D.
God's calendar. '07(N2) il. O. *$1.50 net. Jennings.
Queen of letter writers. Aldis, J. *$3.50 net. Putnam.
Queen of the clouds. Ellis, E: S. †$1. Winston.
Queenly mother in the realm of home. Sangster, *Mrs.* M. E. M. *$1.50 net. Revell.
Quentin Durward. Scott, *Sir* W. *60 c. net. Putnam.
Quest of the infinite. Millard, B: A. *75 c. net. Eaton & M.
Questions and answers on international law. Tyler, F: S. 50 c. Byrne.
Quick, J: Herbert.
Broken lance. '07(N9) il. D. †$1.50. Bobbs-M.
"Quiet hour." Logue, E. *80 c. net. P: Reilly.
Quiller-Couch, Mabel.
See Couch, Mabel Quiller-.
Rab and his friends. Brown, J: 35 c. Dodge.
Rackham, Arthur, il.
See Dodgson, C: Lutwidge.
Radiant life. Ray, C: W. $1. C: W. Ray.
Raggedy man. Riley, J. W. $1.50. Bobbs-M.
Raid on prosperity. Day, J. R. **$1.50 net. Appleton.
Railroad fast express "daily and hourly," wages computing tables. Hayes, L. $5. Stahle.
Railroad repts., v. 46; (T: J. Michie.) '07 (N2) O. shp., $5. Michie.
RAILROADS.
Day, J. R. Raid on prosperity. **$1.50 net. Appleton.
Kent, P. H. Railway enterprise in China. *$3.50 net. Longmans.
Merritt, A. N. Federal regulation of railway rates. **$1 net. Houghton, M. & Co.
RAILROADS.—*Continued.*
Minnesota. Laws rel. to the Railroad and Warehouse Commission, incl. general provisions governing railroads and common carriers. (Add. pubs. for price.) Minn. R. R. and Warehouse Com.
Railway children. Bland, *Mrs.* E. N. **75 c. net. Macmillan.
Raimond, C. E., pseud.
See Robins, Eliz.
Rainy day ser. il. O. bds., 35 c. Brewer, B.
—Craik. Adventures of a brownie.—Little lame prince.
—Dickens. Christmas carol.
—Moore. Night before Christmas.
—Sewell. Black Beauty.
—Stevenson. Child's garden of verses.
Ramaley, D:
Picturesque Saint Paul. '07(N2) il. por. T. pap., 10 c. Ramaley Pub.
Rand, McNally & Co.'s indexed atlas of the world. '07(N23) 2 v., il. f°, subs., $20; hf. mor., $25; mor., $30. Rand, McN. & Co.
Randolph, Berkeley W:, D.D.
Christ in the Old Testament: short readings on some Messianic passages; introd. by the Bishop of Salisbury. '07(N23) D. *$1.25 net. Longmans.
Rannie, D: Watson.
Wordsworth and his circle. '07(N9) il. pors. O. (Memoir ser.) *$3.50 net. Putnam.
Ransom, Mrs. Abbie Eliose Fosdick.
Bigelow boys. '07(N2) il. O. $1.50. Saalfield.
Ransome, Arth.
Bohemia in London. '07(N23) il. O. **$2 net. Dodd.
Rate of interest. Fisher, I. **$3 net. Macmillan.
Ravenel, Mrs. Harriott Horry, [Mrs. St. Julien Ravenel.]
Charleston. '07(N2) 12°, (New travel ser.) *$2 net. Macmillan.
Ray, C: Wayne, D.D.
Radiant life; introd. by Bp. Luther B. Wilson. '07(N23) il. pors. D. $1. C: W. Ray.
Raymond Benson ser. *See* Burleigh, Clarence Blendon.
READERS AND SPEAKERS.
Baldwin, J. Second fairy reader. 35 c. Am. Bk.
Conant, E:, *comp.* Vermont historical reader. 60 c. Tuttle Co.
Recollections of my life. Krüsi, H. **$2.50 net. Grafton Press.
RECTUM.
See Anus and rectum.
Red letter Shakespeare; ed. by E. K. Chambers. 30 c.; leath., 50 c. Blackie.
—Shakespeare. Macbeth.
Red Top Ranch. Smith, M. C. †$1.50. Dutton.
Redmond, J: W., rep.
See Vermont. *Supreme ct.* Repts.
Reed, Eliz. Armstrong.
Hindu literature. [New issue.] '07(N9) D. $1.50. Scott, F. & Co.
Reed, G: D., comp.
See New York [State,] Assessors' manual.—Overseers of the poor manual.—Supervisor's manual.—Town clerks' manual.

Reed, Helen Leah.
Napoleon's young neighbor. '07(N2) il. D. †$1.50. Little, B. & Co.

Reeder, D: H.
Home health club. 2d ed. '07(N2) il. 8°, vellum, $3. Home Health.

Regimental war game. Immanuel, F. $1. Hudson.

Reid, Capt. Mayne.
Boy slaves. '07(N9) 12°, †$1. Dutton.

REINFORCED CONCRETE.
See Concrete.

RELIGION.
Brierley, J. Our city of God. *$1.40 net. Whittaker.

Remarkable adventures of little boy Pip. Francis, P. W. **$1.50 net. P. Elder.

RELIGIOUS ORDERS.
Lasance, F. X., *ed.* Thoughts on the religious life. *$1.50 net. Benziger.

Remarque ser. See Caldwell's.

Reminiscences. Lathers, R: **$2.50 net. Grafton Press.

Reminiscences of the Civil War. Lyon, W: P. (Not for sale.) W: P. Lyon, Jr.

Repplier, Agnes.
Philadelphia. '07(N2) 12°, (New travel ser.) *$2 net. Macmillan.

Representative women of the Bible. Matheson, G: *$1.50 net. Jennings.

REPTILES.
Case, E. C. Revision of the *Pelycosauria* of North America. $3. Carnegie.

RESURRECTION.
See Jesus Christ.

Revision of the *Pelycosauria* of North America. Case, E. C. $3. Carnegie.

Rhead, F: Alfr.
See Rhead, G. Woolliscroft.

Rhead, G. Woolliscroft and F: Alfr.
Staffordshire pots and potters. '07(N23) il. 4°, *$6.50 net. Dodd.

RHETORIC.
Lipsky, A. Rhythm as a distinguishing characteristics of prose style. 50 c. Science Pr.
Robins, H. J., *and* Perkins, A. F. Introd. to the study of rhetoric. *90 c. net. Macmillan.

Rhyme of a run. Harrison, F. $2.50. Blackie.

Rhymes for children. Taylor, J. *40 c. net. Educ. Pub.

Rhythm as a distinguishing characteristic of prose style. Lipsky, A. 50 c. Science Pr.

Rice, P. D.
See Hauch, E. F.

Rich, Herbert M., comp.
Twentieth century paymaster's wage tables arr. on a new system. '07(N2) f°, $5. H. M. Rich.

Richards, Mrs. Ellen Henrietta Swallow, [Mrs. R. H. Richards.]
Sanitation in daily life. '07(N23) D. *60 c. net. Whitcomb.

—, and Elliott, Sophronia Maria.
Chemistry of cooking and cleaning. 3d ed., rev. and enl. '07(N23) D. $1. Whitcomb.

Richmond, Mrs. Grace Louise Smith.
With Juliet in England. '07(N23) il. D. †$1.50. Doubleday, P.

Ricker, Nathan Clifford.
Extension of the Dewey decimal system of classification applied to architecture and building. '07(N2) 8°, (Univ. of Ill. bulletin.) pap., gratis. Univ. of Ill.

Rideout, H: Milner.
Admiral's Light. '07(N16) il. D. †$1.50. Houghton, M. & Co.

Riggs, Mrs. G: Christopher.
See Wiggin, Kate Douglas Smith.

Riis, Jacob August.
Children of the tenements. '07(N16) il. 12°, (Every boy's and girl's ser.) **75 c. net. Macmillan.

Riley, Mrs. Alice Cushing Donaldson.
Voyage of the wishbone boat. [New ed.] '07(N2) il. O. bds., $1.25. Caldwell.

Riley, Ja. Whitcomb.
Raggedy man. '07(N9) col. il. Q. bds., †$1.50. Bobbs-M.

Ripening experience of life. Kelley, W: V. *$1.50 net. Eaton & M.

Ritchie, Ja., M.D.
See Muir, Rob.

Riverside literature ser. il. S. Houghton, M. & Co.
—Perry. John Greenleaf Whittier. *25 c. net; *15 c. net.
—Wiggin. Finding a home.—The flag-raising. ea., *25 c. net; *15 c. net.

Rix, Fk. R.
Manual of school music, for supervisors and class teachers. '07(N2) 12°, *60 c. net. Macmillan.

Rob the ranger. Strang, H. †$1.50. Bobbs-M.

Roberts, I: Phillips.
The farmstead: making of the rural home and the lay-out of the farm. 4th ed. '07 (N23) il. 12°, (Rural science ser.) **$1.50 net. Macmillan.

Robertson, Archibald T:, D.D.
Epochs in the life of Jesus. '07(N9) D. **$1 net. Scribner.

Robertson, F: D. S.
Practical agricultural chemistry. '07(N9) il. 8°, *$2 net. Keener.

Robertson, W: Graham.
Baby's day book: songs of the day, the dusk, and the dark; il. by the author. '07 (N9) Q. $1.25. Lane.

Robins, Eliz., [Mrs. G. R. Parkes; "C. E. Raimond."]
The convert. '07(N9) D. †$1.50. Macmillan.

Robins, Helen Josephine, and Perkins, Agnes Fes.
Introduction to the study of rhetoric. 2d ed., rev. and corr. '07(N2) 12°, *90 c. net. Macmillan.

Robinson, C:, and Copeland, Wa.
Black bunnies. '07(N16) il. T. 35 c. Blackie.
Black doggies. '07(N16) il. T. 35 c. Blackie.
Black Sambos. '07(N16) il. T. 35 c. Blackie.

Robinson, Will.
Golden palace of Neverland. '07(N9) col. il. D. †$1.50. Dutton.

Robson, A. W. Mayo.
Cancer of the stomach. '07(N16) il. 12°, (Modern clinics ser.) *$1.75 net. Wood.
ROCK GARDEN.
See Gardens and gardening.
Rogers, Arth. Kenyon.
Student's history of philosophy. New ed., rev. '07(N2) 8°, *$2 net. Macmillan.
Rogers, Charlotte Boardman.
How to play chess. '07(N9) il. T. (Handy information ser.) 50 c. Crowell.
Rollins, Montgomery.
Money and investments. '07(N2) 8°, *$2 net. M. Rollins.
Rollo's conquest. Valentine, G. 60 c. Lagatree.
ROMAN CATHOLIC CHURCH.
See Catholic church.
Roman journals. Gregorovius, F. *$3.50 net. Macmillan.
Romance of medicine. Macfie, R. C. *$1.75 net. Cassell.
Romance of modern photography. Gibson, C: R. *$1.50 net. Lippincott.
Romance of savage life. Elliot, G. F. S. *$1.50 net. Lippincott.
Romance of the world's fisheries. Wright, S. *$1.50 net. Lippincott.
Romance series. il. O. *$1.50 net. Lippincott.
—Elliot. Romance of savage life.
—Gibson. Romance of modern photography.
—Wright. Romance of the world's fisheries.
ROME.
Abbott, F. F. Short hist. of Rome. $1; Handbook, 25 c. Scott, F. & Co.
Tacitus, C. C. Annals. Bks. 1-6; 11-16. v. 1, $4.50; v. 2, $5. Oxford Univ.
Rookwood. Ainsworth, W: H. 50 c.; 75 c. Dutton.
Roosevelt, Thdr.
The man who works with his hands. '07 (N9) 8°, (U. S., Dept. of Agriculture circular.) pap., 5 c. U. S., Supt. of Docs.
ROOSEVELT, Theodore.
Cushing, O. The Teddyeesey. $1. Life Pub.
Rose, Elise Whitlock.
Cathedrals and cloisters of midland France. '07(N23) il. map, O. **$5 net. Putnam.
Rosengarten, Jos. G:
Biographical notice of Albert Henry Smyth. '07(N2) O. pap. (Add. author for price.) J. G: Rosengarten.
ROSICRUCIANS.
Jennings, H. Rosicrucians, their rites and mysteries. *$3 net. Dutton.
Ross, E: Alsworth.
Sin and society: analysis of latter-day iniquity; letter from President Roosevelt. '07(N16) D. **$1 net. Houghton, M. & Co.
Rossetti, Christain Georgina.
Poems for children; sel. and arr. by Melvin Hix. '07(N2) 12°, (Golden hour ser.) *40 c. net. Educ. Pub.
Rossetti, Dante Gabriel.
Early poems. '07(N23) 32°, (Little classics.) *40 c. net. M. Kennerley.
Rossi, L. Melano.
The Santuario of the Madonna di Vico: Pantheon of Charles Emanuel I. of Savoy. '07(N23) il. plans, 4°, *$6.50 net. Macmillan.
Rough riders of the sea ser. pors. O. †$1.50. McClure.
—Brand. Free lances.
ROUMANIA.
Stratilesco, T. From Carpathian to Pindus. *$3.75 net. J: W. Luce.
Round about the North Pole. Gordon, W. J. *$5 net. Dutton.
Rousseau, Jean Jacques.
Confessions; newly tr. into Eng. New ed. '07(N16) 2 v., il. pors. S. $2. Lippincott.
Row, C:
Practical guide to the game laws. '07(N16) D. *$1.60 net. Longmans.
Rowland, Dunbar, ed.
Encyclopædia of Mississippi history. 2d ed. '07(N9) 2 v., 8°, hf. mor., $12. Selwyn & B.
Royal tragedy. Mijatovich, C. *$2.50 net. Dodd.
Rubâiyât. *See* Omar Khayyám.
Rude, A. D.
A. D. Rude great modern system for designing and cutting men's garments as taught at the New York Cutting School. 5th ed. '07(N9) diagrs., F. $12.50. A. D. Rude.
Rural science ser. See Macmillan's.
Ruskin, J:
Pocket Ruskin; ed. by Rose Gardner. '07 (N9) 16°, (Wayfaring books.) *$1 net. Dutton.
RUSSIA.
Trubetzkoi, *Prince* M. Out of chaos: personal story of the revolution. $2. Longmans.
Rutherford, W. R.
Look on the brighter side. New ed. '07 (N2) S. bds., 75 c.; limp leath., $1.25. Dodge.
Ruville, Albert v.
William Pitt, Earl of Chatham; tr. by H. J. Chaytor, assisted by Mary Morison; introd. by Hugh E. Egerton. '07(N23) 3 v., pors. O. per set, *$9 net. Putnam.
Sadie. Harriman, K. E. †$1.50. Appleton.
Sage of Sinnissippi. Ostewig, K. A. $3. K. A. Ostewig.
Sägemühldorf (Das). Grimm, A. F. W. 85 c. Antigo.
Sager, Dan. Showers, M.D.
Art of living in good health. '07(N2) D. **$1.35 net. Stokes.
SAILORS.
Brand, J. Free lances: stories of sea fighters of all nations. †$1.50. McClure.
Saint (Un). Bourget, P. *60 c. net. Macmillan.
ST. LAWRENCE RIVER.
Barrows, H. K., *and* Horton, A. H. Surface water supply of Great Lakes, and St. Lawrence river drainages, 1906. 15 c. U. S., Supt. of Docs.
ST. MICHAEL'S CHURCH, New York.
Peters, J: P., *ed.* Annals of St. Michael's. *$3.50 net. Putnam.
ST. PAUL, Minn.
Ramaley, D: Picturesque Saint Paul. 10 c. Ramaley Pub.
SAINTS.
Chenoweth, *Mrs.* C. V. Stories of the saints. $1.25. Houghton, M. & Co.

SALMON.
Calderwood, W. L. Life of the salmon. $2.50. Longmans.

Salmonson, M.
Among Jews; pref. by Dr. Emil G. Hirsch. '07(N23) front. 12°, 75 c. Meyer & Bros.

Salome. Wilde, O. 40 c.; 75 c.; $1.25. Caldwell.

Salon (The). Clergue, H. **$3 net. Putnam.

SAMARITANS.
Montgomery, J. A. The Samaritans, the earliest Jewish sect. **$2 net. Winston.

San Francisco, Cal. Charter, in effect Jan. 8, 1900, with amendments of Feb. 5, 1903; annot. by W. S. Church. '07(N16) O. shp., $5. Bender-C.

SAN FRANCISCO DISASTER.
Gilbert, G. K., *and others.* San Francisco earthquake and fire, and their effects on structures and structural materials. 25 c. U. S., Supt. of Docs.

San Francisco State Normal School bull. 4°. W. W. Shannon.

—Jones. Course of study in primary arithmetic. 30 c.

Sanborn, Franklin B:
Michael Anagnos, 1837-1906. '07(N2) por. O. pap. (Not for sale.) Perkins Inst.

Sanders, E. K.
Forest playfellow. '07(N23) 16°, †$1.25. Dutton.

Sandford, Archdeacon Ernest Grey.
Frederick Temple: an appreciation; biograph. introd. by [his son] W: Temple. '07(N23) pors. 8°, *$1.25 net. Macmillan.

Sandys, Edwyn W:
Trapper "Jim." '07(N16) il. 12°, (Every boy's and girl's ser.) **75 c. net. Macmillan.

Sangster, Mrs. Marg. Eliz. Munson.
Queenly mother in the realm of home. '07 (N2) il. O. *$1.50 net. Revell.

Sanitary question-box. Wingate, C: F: 25 c. Funk.

Sanitation in daily life. Richards, *Mrs.* E. H. S. *60 c. net. Whitcomb.

SANSKRIT LITERATURE.
Noble, M. E. Cradle tales of Hinduism: [from Hindu sacred books.] *$1.60 net. Longmans.
Reed, E. A. Hindu literature. $1.50. Scott, F. & Co.

Santa Claus Club. Bridgman, L. J. 75 c. Caldwell.

Santa Claus' twin brother. Montgomery, F. T. $1. Brewer, B.

Saunders, E:
Wild bees, wasps and ants, and other stinging insects. '07(N23) il. 12°, $1.25. Dutton.

Saunier, Bertha Seavey.
The tree-pilot. '07(N2) il. D. $1.25. Jennings.

Savage, G: H:, and Goodsall, Edn.
Insanity and allied neuroses. 4th ed. '07 (N9) il. 16°, *$2.75 net. Keener.

SAVINGS.
See Thrift.

SAWMILLS.
See Lumber.

Schauffler, Rob. Haven, ed.
Thanksgiving: its origin, celebration and significance as related in prose and verse. '07(N2) D. (Our American holidays.) **$1 net. Moffat.

Schofield, Lily.
Story of Isis and Osiris. '07(N23) il. 12°, †$1.50. Dutton.

School Bulletin pubs. various sizes. Bardeen.

—McAndrew. Looking for trouble. 50 c.

SCHOOLS.
Cronson, B. Pupil self-government. *90 c. net. Macmillan.

Schumann, Rob.
Letters of Robert Schumann, musician and composer, 1810-1856; sel. and ed. by Dr. Karl Storck; tr. by Hannah Bryant. '07 (N23) por. 8°, *$3 net. Dutton.

Schwartz, Julia Augusta.
Famous pictures of children. '07(N9) il. D. (Eclectic readings.) 40 c. Am. Bk.

SCIENCE.
Kroeh, C: F: German science reader; for students of physics, chemistry and engineering. 75 c. C: F: Kroeh.
Pouchet, F. A. The universe, or, the infinitely great and the infinitely little. $2.50. Blackie.

Science of ethics. Stephen, *Sir* L. *$2.50 net. Putnam.

SCOTLAND.
Johnson, C. Land of heather. *$2 net. Macmillan.

Scott, Rev. W. Major.
Aspects of Christian mysticism. '07(N9) 12°, *$1 net. Dutton.

Scott, Sir Wa.
Quentin Durward; ed. by W. Murison. '07 (N9) 8°, (Pitt Press ser.) *60 c. net. Putnam.

Sea-dog of Devon. Walling, R. A. J: *$1.75 net. Lane.

Seccombe, T:
See Nicoll, W: Robertson.

Second fairy reader. Baldwin, J. 35 c. Am. Bk.

Secret of the stream. Maclean, J: B. *$1 net. Eaton & M.

SECRET SOCIETIES.
Stevens, A. C., *comp. and ed.* Cyclopedia of fraternities. $4.50. Treat.

Secrets of the Vatican. Sladen, D. B. W. *$5 net. Lippincott.

SEISMOLOGY.
See Earthquakes.

Selden, Fk. H:
Elementary turning; for use in manual training classes. '07(N2) il. 12°, *$1 net. Rand, McN. & Co.

Sense, Com. N., pseud., ed.
Desk system: complete "laboratory" course in systematizing the desk and in systematizing the man. '07(N9) il. 8°, $2. McCollum.

SERMONS.
Campbell, R. J: New Theology sermons. **$1.50 net. Macmillan.
Coffin, H: S. Creed of Jesus and other sermons. **$1 net. Scribner.
Jones, J. L. Love and loyalty. *$1.50 net. Univ. of Chic.

SERMONS.—*Continued.*
Lidden, H: P. Sermons at St. Paul's and elsewhere. *75 c. net. Longmans.
Tauler, J. Hist. and life of the Rev. J: Tauler of Strasburg; with 25 of his sermons (1340). *$1.50 net. Eaton & M.
Waggett, P. N. Hope and strength: addresses. *80 c. net. Longmans.

SERUM.
Bolduan, C: F: Immune sera. $1.50. Wiley.

Seton, Ernest Thompson.
Natural history of the Ten commandments. '07(N9) D. bds., **50 c. net. Scribner.

SEVIGNE, Marie de Rabutin-Chantal, *Marquise* de.
Aldis, J. Queen of letter writers: Marquise de Sévigné. *$3.50 net. Putnam.

Sewell, Anna.
Black Beauty; rewritten for young readers by Mary E. Blain. '07(N9) col. il. O. (Rainy day ser.) bds., 35 c. Brewer, B.
Black Beauty. '07(N2) il. O. $1.50. Dodge.

Sewell, Eliz. Missing.
Autobiography; ed. by her niece Eleanor L. Sewell. '07(N2) por. D. *$1.50 net. Longmans.

SEX.
Allen, *Mrs.* M. W. Almost a woman. 50 c. Crist.

SFORZA FAMILY.
See Milan.

Shakespeare, W:
King Lear; ed., with notes and an introd., by Philo Melvyn Buck, jr. '07(N23) front. 24°, (Pocket Am. and Eng. classics.) *25 c. net. Macmillan.
Macbeth; [introd. by E. K. Chambers.] '07 (N16) S. (Red letter Shakespeare.) 30 c.; leath., 50 c. Blackie.

SHAKESPEARE, William.
Madden, D. H. Diary of Master William Silence: study of Shakespeare and Elizabethan sport. $2.50. Longmans.
Shakespeare's England. Winter, W: *$2 net. Macmillan.

SHARKS.
See Dogfish.

Sharp, Evelyn.
The children who ran away. '07(N16) il. 12°, (Every boy's and girl's ser.) *75 c. net. Macmillan.
Youngest girl in the school. '07(N16) il. 12°, (Every boy's and girl's ser.) *75 c. net. Macmillan.
Shavings. Godfrey, J. J. pt. 1. $1. A. Poole.
Sheaves. Benson, E: F. **$1.40 net. Doubleday, P.

SHEET METAL.
Boiler Maker. Laying out for boiler makers and sheet metal workers. $4. Boiler Maker.

SHELL-FISH.
See Cookery.

Shepard, W: Kent.
Problems in strength of materials. '07(N16) il. tabs., O. (Mathematical texts.) $1.25. Ginn.
Shepherd of the stars. Campbell, F. *$1.50 net. Dutton.

Sherman, Ellen Burns.
Words to the wise—and others: [essays.] '07(N23) D. **$1.50 net. Holt.

Sherman, Waldo H:
Citizenship in the United States; introd. by President J. H. Finley. '07(N23) il. D. pap., 25 c. Am. League for Citizenship.
Short course in differential equations. Campbell, D. F. *90 c. net. Macmillan.
Short history of England. Coman, K. *90 c. net. Macmillan.
Short history of Greek literature. Wright, *Mrs.* W. C. F. $1.50. Am. Bk.
Short history of Rome. Abbott, F. F. $1. Scott, F. & Co.

SHORTHAND.
See Stenography.
Shropshire lad. Housman, A. E: *40 c. net. M. Kennerley.

Shufeldt, Rob. Wilson, M.D.
The negro, a menace to American civilization. '07(N23) il. pors. O. $1.50. Badger.

Shutt, Erwin E., comp.
See New York [State.] Assessors' manual. —Overseers of the poor manual.—Supervisor's manual.—Town clerks' manual.
Side lights on Mary Baker Eddy-Glover-Science church trustees controversy. Kathrens, R. D., *comp.* 50 c. R. D. Kathrens.

Sidney, Marg., pseud.
See Lothrop, *Mrs.* Harriet Mulford Stone.
Siepmann's advanced French ser. 16°. Macmillan.
—Bourget. Un saint. *60 c. net.
Siepmann's primary French ser. 16°. Macmillan.
—Souvestre. Les bannis. *40 c. net.

Sigerfoos, C: P:
Laboratory directions in general zoology; for use in the course in first year zoology in the Univ. of Minnesota. 3d ed. '07 (N23) O. pap., 40 c. C: P: Sigerfoos.

Simonton, T: Campbell.
Law of commercial paper and banking. '07 (N9) O. pap., $4. T: C. Simonton.
Sin and society. Ross, E: A. **$1 net. Houghton, M. & Co.

Sinclair, B. M.
See Bower, B. M.

Sinclair, W: J.
See Merriam, J: Campbell.

Singleton, Esther, ed.
Germany as described by great writers. '07 (N23) il. pors. 8°, **$1.60 net. Dodd.
Historic landmarks of America as seen and described by famous writers. '07(N9) il. O. **$1.60 net. Dodd.
Sister Benvenuta and the Christ child. Lee, V., *pseud.* *40 c. net. M. Kennerley.
Sister of Marie Antoinette. Bearne, *Mrs.* C. M. C. *$3 net. Dutton.
Six girls and the tea room. Taggart, M. A. †$1.50. Wilde.
Six weeks' preparation for reading Cæsar. Whiton, J. M. 50 c. Ginn.
Sketch-book. *See* Irving, Washington.
Sketch of the geology of the Chisos country. Udden, J. A. 50 c. Univ. of Tex.

SKIN.
Hardaway, W: A:, *and* Grindon, J. Hdbk. of cutaneous therapeutics. *$2.75 net. Lea.
Stelwagon, H: W. Treatise on diseases of the skin. *$6 net. Saunders.

Skinner, Avery Warner.
See Foote, Anna Eliz.

Skrine, Rev. J: Huntley.
What is faith?: hermit's epistle to some that are without. '07(N2) D. *$1.60 net. Longmans.

Sladen, Douglas Brooke Wheelton.
Secrets of the Vatican. '07(N16) il. plans, O. *$5 net. Lippincott.

Slaughter, Fes.
"The one" dog and "the others": a study of canine character. '07(N16) il. D. **$1.50 net. Longmans.

Smiling Sally. *See* Valentine, Grace.

Smith, Bertram T. K.
How to collect postage stamps. '07(N2) il. 8°, *$2 net. Macmillan.

Smith, F:
Manual of veterinary hygiene. 3d ed. '07 (N9) il. 12°, $4.75. W: R. Jenkins.

Smith, Heman B.
See Smith, Lyman D.

Smith, Lyman D. and Heman B.
New intermedial copy books. nos. 1-6. '07 (N2) oblong 12°, pap., ea., per doz., *60 c. net. Macmillan.

Smith, Minna Caroline.
Red Top Ranch. '07(N9) il. O. †$1.50. Dutton.

Smith, Theodate Louise, ed.
Aspects of child life and education by G. Stanley Hall and some of his pupils. '07 (N22) 12°, *$1.50 net. Ginn.

Smithsonian Institution. Exhibits of the Smithsonian Institution and United States National Museum at the Jamestown Tercentennial Exposition. '07(N9) 8°, pap. (Add. pubs. for price.) Smith. Inst.

SMYTH, Albert Henry.
Rosengarten, J. G: Biographical notice of Albert H: Smyth. (Add. author for price.) J. G: Rosengarten.

Snap shots. Snyder, C: M. 50 c. Stern.

Snider, Denton Jaques.
Tour in Europe. '07(N23) O. $1.50. Sigma.

Snook, J: Ja.
New poems and glad outings. '07(N9) il. por. D. $1. J: J. Snook.

Snow-bound. Whittier, J: G. 40 c.; 75 c.; $1.25. Caldwell.

Snyder, C: McCoy.
Snap shots. '07(N2) il. nar. 12°, 50 c. Stern.

SOCIAL SCIENCE.
American Acad. of Pol. and Soc. Science. Social work of the church. $1. Am. Acad. Pol. Sci.
Bartlett, D. W. The better city: [sociological study of Los Angeles.] *$1.50 net. D. W. Bartlett.
Ross, E: A. Sin and society. **$1 net. Houghton, M. & Co.

Social work of the church. American Academy of Political and Social Science. $1. Am. Acad. Pol. Sci.

SOCIOLOGY.
See Social science.

SOLDERING.
Hobart, J. F. Brazing and soldering. 25 c. Henley.

Solomon's Temple. Caldecott, W. S. *$2.50 net. Am. S. S.

SOMALILAND, Africa.
Herbert, A. Two Dianas in Somaliland. *$4 net. Lane.

Some readings in economics. Taylor, F. M., *comp.* 85 c. Wahr.

Son Riley Rabbit and Little Girl. Cooke, G. M. †$1.50. Stokes.

Song of our Syrian guest. Knight, W: A. 50 c.; $1.25. Pilgrim Press.

Song of Solomon. *See* Bible. O. T.

Song of songs, which is Solomon's. *See* Bible. O. T.

Sonnets. Longfellow, H: W. 75 c. Houghton, M. & Co.

Sonnets of a budding bard. Waterman, N. 75 c. Forbes.

Sonnets to Duse. Teasdale, S. $1. Badger.

Sosso, Lorenzo.
Wisdom for the wise: book of proverbs. '07(N2) il. S. bds., 75 c. Dodge.

SOUTH (The).
Morris, C: Old South and the new. $2.25. Winston.

SOUTH AMERICA.
Hale, A. The South Americans: story of the South American republics. **$2.50 net. Bobbs-M.

Southwestern reporter, v. 57. Permanent ed. '07(N2) O. (Nat. reporter system, state ser.) shp., $4. West Pub.

Southworth, May E.
Galahad, knight errant. '07(N9) front. D. $1. Badger.

Souvestre, Emile.
Les bannis; adptd. and ed. by Eugene Pellissier. '07(N23) 16°, (Siepmann's primary Fr. ser.) *40 c. net. Macmillan.

SPAIN.
Bates, K. L. Spanish highways. *$2 net. Macmillan.

Spalding's athletic lib. il. S. pap., 10 c. Am. Sports.
—Amateur Athletic Union of the United States. Official handbook.
—Camp, *ed.* Spalding's how to play foot ball.

Spanish commercial correspondence. Kenyon, H. A. 75 c. Wahr.

Spanish daily life. Bonilla, R. H. *90 c. net. Newson.

Spanish highways. Bates. K. L. *$2 net. Macmillan.

SPANISH LANGUAGE.
Bonilla, R. H. Spanish daily life. *90 c. net. Newson.
Kenyon, H. A. Spanish commercial correspondence. 75 c. Wahr.

Spanish series; ed. by Albert F: Calvert. il. D. *$1.25 net. Lane.
—Calvert. Granada and the Alhambra.—Toledo.

Sparks, Edn. Erle.
National development, 1877-1885. *See* Hart, A. B., *ed.* American nation, v. 23.

Spaulding, Fk. Ellsworth.
See Bryce, Cath. Turner.

Speakers for God. McWilliam, T: *$1 net. Eaton & M.

Specimens of modern English literary criticism. Brewster, W: T., *comp.* **$1 net. Macmillan.

SPECTACLES.
See Eye.
SPECULATION.
See Stocks.
Spinners' Club, San Francisco. Spinners' book of fiction; by Gertrude Atherton, Mary Austin, Geraldine Bonner, Mary Halleck Foote, [and others;] poem by G: Sterling. '07(N23) col. il. O. **$2 net. P. Elder.
Spiritual principle of the atonement. Lidgett, J: S. *$1.50 net. Jennings.
Spiritual return of Christ within the church. De Bary, R: *$1.50 net. Dutton.
Sport royal. Hawkins, A. H. †$1.50. Harper.
Sprigg, Norris Clarion.
Sprigs of poetry. '07(N9) il. por. O. $1; leatherette, 50 c. Balance.
Sprigs of poetry. Sprigg, N. C. $1; 50 c. Balance.
Spring fortnight in France. Tozier, J. **$2 net. Dodd.
Spyri, Mrs. Johanna.
Heidi. Holiday ed. '07(N9) col. il. O. *$1.50 net. Ginn.
SQUIRRELS.
Bridges, T. C. Life story of a squirrel. *$2 net. Macmillan.
Staffordshire pots and potters. Rhead, G. W. *$6.50 net. Dodd.
Stage coach and tavern days. Earle, *Mrs.* A. M. *$2 net. Macmillan.
Staley, Rev. Vernon.
Liturgical studies. '07(N2) D. *$1.40 net. Longmans.
Starbuck, Rob. Macy.
Practical wrinkles for the plumber. '07 (N9) il. S. $1. R. M. Starbuck.
Starr, Laura B.
Filippo, the Italian boy. '07(N9) il. D. 60 c. Barnes.
STARS.
Mitton, G. E. Children's book of stars. *$2 net. Macmillan.
STATE HOUSE, Boston.
Burrill, E. M. State House, Boston, Mass. gratis. E. M. Burrill.
Steam and other engines. Duncan, J. *$1 net. Macmillan.
STEAM-BOILERS.
See Boilers.
Steel traps. Harding, A. R. 60 c. A. R. Harding.
Stelwagon, H: Weightman.
Treatise on diseases of the skin. 5th ed., thoroughly rev. '07(N9) il. 8°, *$6 net. Saunders.
STENOGRAPHY.
Harrell, J: W. Shorthand. $5. J: W. Harrell.
Stephen, Sir Leslie.
Science of ethics. 2d ed. '07(N23) O. *$2.50 net. Putnam.
Sterki, Victor.
Preliminary catalogue of the land and fresh-water mollusca of Ohio. '07(N9) 8°, (Proceedings of the Ohio State Acad. of Science.) pap., 35 c. Ohio Acad. of Sci.
Stevens, Albert Clark, comp. and ed.
Cyclopedia of fraternities; comp. and ed. by Albert C. Stevens, assisted by more than 1000 members of living secret societies. 2d ed., rev. to date. '07(N16) diagrs., Q. $4.50. Treat.
Stevens, W: Chase.
Plant anatomy from the standpoint of the development and functions of the tissues, and hdbk. of microtechnic. '07(N9) il. O. *$2 net. Blakiston.
Stevenson, Burton Egbert.
That affair at Elizabeth. '07(N23) D. †$1.50. Holt.
Stevenson, Rob. L:
Child's garden of verses. '07(N9) col. il. O. (Rainy day ser.) bds., 35 c. Brewer, B.
Child's garden of verses. New ed. '07 (N2) il. O. (Pease ed.) $1.50; leath., $2. Dodge.
STOCKS.
Gibson, T: Cycles of speculation. *$1.50 net. Moody Corporation.
STOMACH.
Robson, A. W. M. Cancer of the stomach. *$1.75 net. Wood.
Stone, Mrs. Ella Blake.
O-So-Ge-To, the Hopi maiden, and other stories. '07(N23) il. 8°, $1.50. Conkey.
Stories and sketches. Jacobi, *Mrs.* M. P. †$1.50. Putnam.
Stories of the miracles of our Lord, by A religious of the Society of the Holy Child Jesus. '07(N2) front. S. 60 c. Benziger.
Stories of the saints. Chenoweth, *Mrs.* C. V. $1.25. Houghton, M. & Co.
Stories to tell to children. Bryant, S. C. **$1 net. Houghton, M. & Co.
Stork book. Newkirk, C. $1. Caldwell.
Story-book time: pictures and rhymes for little folk. '07(N16) Q. (Wide-awake ser. of picture bks.) $1.25; *Same,* (Playmate ser. of picture bks.) bds., $1. Blackie.
Story of a fight. Lloyd, H. $1.25. McLoughlin.
Story of American painting. Caffin, C: H: **$2.50 net. Stokes.
Story of Isis and Osiris. Schofield, L. †$1.50. Dutton.
Story of Sir Launcelot and his companions. Pyle, H. **$2.50 net. Scribner.
Story of stories. Gillie, R. C. *$1.25 net. Macmillan.
Story of Teddy the bear. Ives, S. N. 75 c. McLoughlin.
Story of the friends of Jesus, by A religious of the Society of the Holy Child Jesus. '07(N9) il. S. 60 c. Benziger.
Story of "The ring." Hamer, S. H. *$1 net. Dodd.
Story of two boys. Johnson, C. 35 c. Am. Bk.
STORY-TELLING.
Bryant, S. C. Stories to tell to children. **$1 net. Houghton, M. & Co.
Strang, Herbert.
Jack Hardy. '07(N9) il. O. †$1.50. Bobbs-M.
On the trail of the Arabs. '07(N9) il. O. †$1.50. Bobbs-M.
Rob the ranger. '07(N9) col. il. O. †$1.50. Bobbs-M.
Strange, T: Arth.
English furniture, decoration, woodwork, and allied arts during the last half of the 17th century, the whole of the 18th, and early part of the 19th. '07(N2) il. 4°, *$5 net. Scribner.

Strange, T: Arth.—*Continued.*
French interiors, furniture, decoration, woodwork, and allied trades during the last half of the 17th century, the whole of the 18th, and early part of the 19th. '07(N2) il. 4°, *$5 net. Scribner.

Strangeway, T.
Veterinary anatomy. 8th rev. American ed.; ed. by I. Vaughn. '07(N9) il. 8°, *$5 net. Keener.

Stratemeyer, E:
Treasure seekers of the Andes. '07(N9) il. D. (Pan-American ser.) †$1.25. Lothrop, L. & S.

Stratilesco, Tereza.
From Carpathian to Pindus: pictures of Roumanian country life. '07(N9) il. maps, O. *$3.75 net. J: W. Luce.

Streckfuss, Adolf.
Lonely house; from the Germ. by Mrs. A. L. Wister. '07(N16) col. il. D. †$1.50. Lippincott.

Street, C: Stuart.
Good bridge. '07(N9) S. limp leath., **$1.25 net. Dodd.

Street, G: Slythe.
Ghosts of Piccadilly. '07(N23) pors. O. *$2.50 net. Putnam.

STRENGTH OF MATERIALS.
Shepard, W: K. Problems in strength of materials. $1.25. Ginn.

Stringer, Arth. J: Arbuthnott.
Woman in the rain, and other poems. '07 (N16) D. **$1.25 net. Little, B. & Co.

Strong, Helen P.
Many happy returns. '07(N9) il. sq. S. hf. bds., 50 c.; limp leath., $1.25. Caldwell.
Our baby's journal. '07(N9) il. sq. S. hf. bds., 50 c.; limp cf., $1.25. Caldwell.

Struggle for a soul. Hinkley, E. $1. Am. S. S.

Strunsky, Simeon.
See Putnam, G: Palmer.

Student's history of philosophy. Rogers, A. K. *$2 net. Macmillan.

Studies in the osteopathic sciences. Burns, L. v. 1. $4.50. L. Burns.

Study-guide ser. See Davidson, *Mrs.* Hannah Amelia Noyes.

STYLE.
See Rhetoric.

SUGAR.
Lewton-Brain, L. Lecture on rind disease of the sugar-cane. gratis. L. Lewton-Brain.

SUNDAY.
Faris, J: T., *comp.* Pleasant Sunday afternoons for the children. *50 c. net. S. S. Times.
Whitaker, N: T. Sunday is the Sabbath day. *25 c. net. Eaton & M.

Sunday reading for the young. '07(N2) il. 4°, $2; bds., $1.25. Whittaker.

SUNDAY-SCHOOL.
Axtell, J. W., *and* Farr, F. K., *comps.* Superintendent's handbook, 1908.—Teacher's handbook. ea., 35 c. Cumberland Press.
Hurlbut, J. L. Superintendent's helper, for 1908. *25 c. net. Eaton & M.
International S. S. lessons. Lesson hdbk., 1908. *20 c. net.; *25 c. net. Eaton & M.
Wells, A. R. Teacher that teaches. *60 c. net. Pilgrim Press.

Superintendence of piping installation in buildings. Gerhard, W: P. *$1 net. McGraw.

Superintendent's handbook. Axtell, J. W., *comp.* 35 c. Cumberland Press.

Superintendent's helper. Hurlbut, J. L. *25 c. net. Eaton & M.

Supervisors' manual, New York [State.] $5. Williamson Law Bk.

Supreme law of the future man. Hochfelder, J. 35 c. J. Hochfelder.

SURETIES.
See Guaranties and sureties.

Surface water supply of Great Lakes, and St. Lawrence river drainages. Barrows, H. K. 15 c. U. S., Supt. of Docs.

SURGERY.
Brickner, W. M., *and* Moschcowitz, E. 500 surgical suggestions. $1. Surgery.
Fowler, R. S. Operating room and the patient. *$2.50 net. Saunders.

Surgical anatomy of the horse. *See* Jones, J: T. S.

SURROGATE LAW.
See Wills.

SURVEYING.
Tracy, J: C. Plane surveying. $3. Wiley.

Sutherland, W. D.
Blood-stains: their detection, and the determination of their source. '07(N2) il. 8°, *$2.75 net. Wood.

Swedenborg, Emanuel.
Theological works. Rotch ed. In 32 v. '07(N16) 12°, subs., per set, *$35 net; hf. mor., *$75 net. Houghton, M. & Co.

Sylvester, Herbert Milton.
Maine coast romances. In 5 v. v. 1, Ye romance of Casco Bay; v. 2, Ye romance of old York; v. 3, The Sokoki trail. '07 (N16) il. por. O. per v., $3; per set, $15. H. M. Sylvester.

Symonds, J: Addington and Marg.
Our life in the Swiss highlands. 2d ed. '07(N23) col. il. (Color books.) *$3 net. Macmillan.

Symonds, Marg.
See Symonds, J: Addington.

SYNONYMS.
McSpadden, J. W., *comp.* Handy book of synonyms. 50 c. Crowell.

Synthetical manual of liturgy. Vigourel, A. *$1 net. Murphy.

Taber, Mary J.
Just a few "Friends." '07(N9) il. pors. D. (privately pr.) Winston.

TABLES.
See under subjects.

Tabular views of universal history. Putnam, G: P., *comp.* **$2.50 net. Putnam.

Tacitus, Caius Cornelius.
Annals. Bks. 1-6; 11-16; ed., with introd. and notes, by H: Furneaux. 2d ed. '07 (N9) map, 8°, v. 1, $4.50; v. 2, $5. Oxford Univ.

Taggart, Marion Ames.
Daughters of the little grey house. '07 (N16) D. †$1.25. McClure.
Six girls and the tea room. '07(N2) D. †$1.50. Wilde.

TAILORING.
Rude, A. D. Great modern system for designing and cutting men's garments. $12.50. A. D. Rude.

Tales and talks about animals. '07(N16) il. Q. (Wide-awake ser. of picture bks.) $1.25; *Same*, (Playmate ser. of picture bks.) bds., $1. Blackie.

Tales of the Fish Patrol. London, J. **75 c. net. Macmillan.

Tales of Troy and Greece. Lang, A. **$1.50 net. Longmans.

Tangerine. Waltham, T. E., *ed.* $1.50. Macmillan.

Tangible tests for a young man's faith. Mackinnon, A. G. *75 c. net. Jennings.

Tarry at home travels. Hale, E: E. *$2 net. Macmillan.

Tauler, Johann.
History and life of the Rev. Doctor John Tauler of Strasbourg; with 25 of his sermons (temp. 1340); tr. from the Germ., with add. notices of Tauler's life and times by Susanna Winkworth, and a pref. by C: Kingsley. '07(N23) O. *$1.50 net. Eaton & M.

TAVERNS.
See Inns.

TAXATION.
Kennedy, S. F. *and* B. B. Tax assessors' percentages and tables. (Add. authors for price.) S. F. Kennedy.
New York [State.] Assessors' manual. $3.50. Williamson Law Bk.

Taylor, Fred Manville, comp.
Some readings in economics; for the use of Course 1, Political economy, Univ. of Michigan. '07(N23) D. 85 c. Wahr.

Taylor, Jane, and Gilbert, Mrs. Ann Taylor.
Rhymes for children; sel. and arr. by Melvin Hix. '07(N2) 12°, (Golden hour ser.) *40 c. net. Educ. Pub.

Taylor, W: J.
Etiquette and hell: dialogue setting forth the utter futility of human creeds. '07 (N23) por. 12°, 75 c. F. L. Rowe.

Teacher that teachers. Wells, A. R. *60 c. net. Pilgrim Press.

Teacher's handbook. Axtell, J. W., *comp.* 35 c. Cumberland Press.

Teaching of agriculture in the public schools. Ellis, A. C. 25 c. Univ. of Tex.

Teaching truth ser. 12°, 50 c. Crist.
—Allen. Almost a woman.

Teasdale, Sara.
Sonnets to Duse, and other poems. '07 (N2) por. D. bds., $1. Badger.

Technique of vagino-peritoneal operations. Wertheim, E. *$7.50 net. Macmillan.

Teddy bear A B C. Johnson, L. R. 75 c. Caldwell.

Teddyssey (The). Cushing, O. $1. Life Pub.

TELEGRAPHY.
Meyer, H. R: British state telegraphs. **$1.50 net. Macmillan.

TEMPLE, Frederick, *Archbishop of Canterbury.*
Sandford, E. G. Frederick Temple. *$1.25 net. Macmillan.

TEMPLE (The).
Caldecott, W. S. Solomon's Temple: its history and structure. *$2.50 net. Am. S. S.

Temple Greek and Latin classics; ed. by G. L. Dickinson and H. O. Meredith. D. *$1 net. Putnam.
—Horace. Odes and Epodes.

TEN COMMANDMENTS.
See Commandments.

Ten Indian hunters. Wade, *Mrs.* M. H. B. †$1. Wilde.

Tennant, Lady Pamela.
The children and the pictures. '07(N16) il. pors. O. †$1.50. Macmillan.

Tennessee. Encyclopedic digest of reports; under the ed. supervision of T: Johnson Michie. v. 4. '07(N2) O. shp., $7.50. Michie.

Tennyson, Alfred, Lord.
Poems. '07(N2) 12°, (New globe poets.) $1.75; hf. mor., $3.50. Macmillan.

Tertiary faunas of the John Day region. Merriam, J: C. 30 c. Univ. of Cal.

Texas. Barnard's county commissioners' legal guide. 3d ed. '07(N2) O. shp., $7.50. G: D. Barnard.

THANKSGIVING DAY.
Schauffler, R. H., *ed.* Thanksgiving: its origin, celebration and significance. **$1 net. Moffat.

That affair at Elizabeth. Stevenson, B. E. †$1.50. Holt.

That imp Marcella. Jacberns, R. †$1.25. Lippincott.

THEOLOGY.
Campbell, R. J: New Theology sermons. **$1.50 net. Macmillan.
Frank, H: Doom of dogma and the dawn of truth. $1.50. Progressive Lit.
Macfarland, C: S. The infinite affection. *$1 net. Pilgrim Press.
Vine, C: H., *ed.* Old faith and the New Theology: ser. of sermons. *$1.25 net. Eaton & M.

Theory of motives, ideals and values in education. Chancellor, W: E. **$1.75 net. Houghton, M. & Co.

THERMODYNAMICS.
See Heat.

Thermodynamics of the steam-engine. Peabody, C. H. $5. Wiley.

Thine and mine. Harrison, N. H. 50 c. N. H. Harrison.

Thom, De Courcy W.
Concerning panics: address before the Maryland Bankers' Assoc. on board steamboat "Atlanta," June 18, 1907. '07 (N16) O. pap., 15 c. Dulany.

Thompson, Ernest Seton-.
See Seton, Ernest Thompson.

Thorndike, E: Lee.
Empirical studies in the theory of measurement. '07(N9) diagrs., tabs., O. (Archives of psychology.) pap., 50 c. Science Pr., (N. Y.)

Thoughts of comfort. Antoninus, M. A. 50 c.; $1. Dodge.

Thoughts on the Lord's prayer. Palmer, F. B. *50 c. net. Eaton & M.

Thoughts on the religious life. Lasance, F. X., *ed.* *$1.50 net. Benziger.

THRIFT.
Lyman, E. W. Financial independence through saving. 2 v. $5. Perry Pub.

Through the looking glass. Dodgson, C: L. **75 c. net. Macmillan.

Tillyard, Fk.
Introduction to commercial law. '07(N23) 12°, $1.75. Macmillan.

Tittle, Wa.
First Nantucket tea party. '07(N23) il. Q. **$2 net. Doubleday, P.
To nursery land with Louis Wain. Vredenburg, E. W., *ed.* 75 c.; 50 c. Tuck.
Toasts and after-dinner stories. '07(N2) S. 60 c. Brewer, B.
Tobin, Agnes, tr.
See Petrarch, F.
TOLEDO, Spain.
Calvert, A. F: Toledo. *$1.25 net. Lane.
Tolstoi, Count Lyoff Nikolaievich.
Twenty-three tales; tr. by L. and A. Maude. '07(N23) S. (World's classics.) *75 c. net. Funk.
Tom Benton's luck. Hamblen, H. E. **75 c. net. Macmillan.
Tom Brown's school days. Hughes, T: **75 c. net. Macmillan.
Tomlinson, Everett Titsworth.
Fruit of the desert. '07(N2) il. D. †$1.25. Am. Bapt.
Torrey, Reuben Archer, D.D.
Difficulties and alleged errors and contradictions in the Bible. '07(N23) 12°, *50 c. net. Revell.
Tour in Europe. Snider, D. J. $1.50. Sigma.
Tourville, Henri de.
Growth of modern nations: hist. of the particularist form of society; tr. from the French by M. G. Loch. '07(N2) O. *$3.50 net. Longmans.
TOWN OFFICERS.
New York [State.] Supervisors' manual. $5.—Town clerks' manual. $4.50. Williamson Law Bk.
Townsend, J: Wilson.
Richard Hickman Menefee. '07(N23) por. O. $3. Neale.
Tozier, Josephine.
Spring fortnight in France. '07(N23) il. maps, 8°, **$2 net. Dodd.
Tracy, J: Clayton.
Plane surveying. '07(N2) il. 16°, mor., $3. Wiley.
Tracy, L:
Minkie. '07(N9) col. il. O. $1.50. Clode.
Traits and stories of the Irish peasantry. Carleton, W: $1.50. Dutton.
Translations and reprints from the original sources of European history. See University of Pennsylvania.
Transpositions. Lockwood, R. M. 25 c. Boger.
Trapped by Malays. Fenn, G: M. †$1.50. Lippincott.
Trapper "Jim." Sandys, E. W: **75 c. net. Macmillan.
TRAPPING.
Harding, A. R. Deadfalls and snares.—Steel traps. ea., 60 c. A. R. Harding.
Treasure seekers. Stratemeyer, E: †$1.25. Lothrop, L. & S.
Treat, Edn. Bryant.
See Newton, C: Bertram.
Tree-pilot. Saunier, B. S. $1.25. Jennings.
TREES.
Davey, J: The tree doctor. *$2 net. Saalfield.
Trevelyan, G: Macaulay.
See Oman, C: W: Chadwick.
Trevelyan, Sir G: Otto, ed.
Marginal notes by Lord Macaulay. '07 (N16) O. **50 c. net. Longmans.
Trial of Jesus Christ. Webb, W. D. 50 c. W. D. Webb.
TRIGONOMETRY.
Crawley, E. S. Elements of plane and spherical trigonometry. $1.10; *Same,* with Tables of logarithms to five places of decimals. $1.50. E. S. Crawley.
Murray, D. A. Essentials of trigonometry. 80 c. Longmans.
Troublesome Ursula. Couch, M. Q-. †$1.50. Lippincott.
Trubetzkoi, Prince Michael.
Out of chaos: personal story of the revolution in Russia. '07(N2) D. $2. Longmans.
True lovers' treasury. Lowell, *Mrs.* C. T. $1.50. Estes.
True story of my life. Diehl, *Mrs.* A. M. *$3.50 net. Lane.
TRUSTS (*industrial*).
Day, J. R. Raid on prosperity. **$1.50 net. Appleton.
TRUSTS AND TRUSTEES.
Loring, A: P. Trustee's handbook. **$1.50 net. Little, B. & Co.
TRYPANOSOMES.
See Protozoa.
Tucker, T. G.
Decursus primus: first Latin grammar, with exercises. '07(N23) 16°, *60 c. net. Macmillan.
TURKESTAN, Asia.
Huntington, A. Pulse of Asia. **$3.50 net. Houghton, M. & Co.
Turneaure, F: Eugene, and Maurer, E: Rose.
Principles of reinforced concrete construction. '07(N2) il. figs. 8°, $3. Wiley.
TURNING.
Selden, F. H: Elementary turning. *$1 net. Rand, McN. & Co.
Tuttle, Alex. Harrison, D.D.
Mary Porter Gamewell and her story of the siege in Peking. '07(N9) il. por. D. *$1 net. Eaton & M.
Twain, Mark, pseud.
See Clemens, S: Langhorne.
Twentieth century paymaster's wage tables. Rich, H. M. $5. H. M. Rich.
Twentieth century standard puzzle book. Pearson, A. C., *ed.* $1.50. Dutton.
Twenty thousand leagues under the seas. Verne, J. †$2.50. Putnam.
Twenty-three tales. Tolstoi, *Count* L. N. *75 c. net. Funk.
Two Dianas in Somaliland. Herbert, A. *$4 net. Lane.
Tyler, F: S.
Questions and answers on international law; prep. with ref. to Davis', (G: B.,) Elements of international law, Eaton, Maxey, Taylor, Wheaton, Moore's digest, and Moore's American diplomacy. '07(N23) S. (J: Byrne & Co.'s quiz bks.) pap., 50 c. Byrne.
Tyler, Lyon Gardiner, ed.
Narratives of early Virginia, 1606-1625. '07 (N2) maps, facsims., O. (Original narratives of early American history.) **$3 net. Scribner.

TYPE.
See Printers and printing.

Udden, Johan August.
Sketch of the geology of the Chisos country, Brewster Co., Texas. '07(N9) O. (Univ. of Tex. bull.) pap., 50 c. Univ. of Tex.

UGANDA, Africa.
Hattersley, C. W. Uganda by pen and camera. $1. Am. S. S.

Ulvestad, Martin.
Nordmændene i Amerika, deres historie og rekord. '07(N16) map, f°, $4.75. M. Ulvestad.

Unbeaten paths in sacred story. Walton, *Mrs.* O. F. $1. Am. S. S.

Uncle Remus and Br'er Rabbit. Harris, J. C. $1. Stokes.

Uncle Sam's old-time story ser. il. D. †75 c. Wilde.

—Wade. Building the nation.

Under the crust. Page, T: N. †$1.50. Scribner.

Under the holly bough. Warren, I. R., *comp.* $1.50. Jacobs.

Under the laurel. Crowninshield, F. **$1.50 net. Dodd.

Underwood, Patrick Healy.
See Hopkins, J: W:

United States. *Dept. of Commerce and Labor. Bureau of Labor.* Laws rel. to the employment of women and children in the U. S., July, 1907. '07(N9) 8°, pap., 25 c. U. S., Supt. of Docs.

United States. *Dept. of Commerce and Labor. Bureau of Manufactures.* Rept. on England's cotton industry, with brief notes on other industries; by W: Whittam, jr. '07(N9) 8°, pap., 15 c. U. S., Supt. of Docs.

United States. Laws of Congress governing the Post-office department and the postal service; comp. under the supervision of R. P. Goodwin. '07(N2) 8°, pap., 25 c. U. S., Supt. of Docs.

United States. *Navy Dept. Bureau of Equipment.* Description of wireless telegraph plant on board U. S. naval vessels and at U. S. naval shore stations. '07(N2) 8°, pap., 15 c. U. S., Supt. of Docs.

United States. *Navy Dept. Bureau of Equipment.* List of wireless-telegraph stations of the world, incl. shore stations, merchant vessels, and vessels of the U. S. Navy; corr. to Aug. 1, 1907. '07(N9) 8°, pap., 15 c. U. S., Supt. of Docs.

United States. *Supreme ct.* Cases. Bk. 51. Lawyers' ed. '07(N2) O. shp., $5. Lawyers' Co-op.

United States. *Supreme ct.* Repts. v. 206; (C: H: Butler.) '07(N2) O. shp., $2.30. Banks.

UNITED STATES.
Earle, *Mrs.* A. M. Stage coach and tavern days. *$2 net. Macmillan.
Fontaine, J. Memoirs of a Huguenot family: travels in Virginia, New York, etc., in 1715, 1716. *$2.50 net. Putnam.
Foote, A. E., *and* Skinner, A. W. Explorers and founders of America. 60 c. Am. Bk.
Hale, E: E. Tarry at home travels. *$2 net. Macmillan.

UNITED STATES.—*Continued.*
Hart, A. B., *ed.* American nation. In 27 v. v. 23, 24. ea., **$2 net. Harper.
Lincoln, C: Z. Fundamentals of American government. $3. Lawyers' Co-op.
McMurry, C. A. Larger types of American geography. **75 c. net. Macmillan.
Peele, W: J. Civil government of No. Carolina and the U. S. 75 c. B. F. Johnson.
Sherman, W. H: Citizenship in the U. S. 25 c. Am. League for Citizenship.
Singleton, E., *ed.* Historic landmarks of America as seen and described by famous writers. **$1.60 net. Dodd.

United States, Dept. of Agriculture circular. 8°. U. S., Supt. of Docs.

—Roosevelt. Man who works with his hands. 5 c.

United States, Dept. of Agriculture. Bureau of Statistics, bull. O. pap. U. S., Supt. of Docs.

—Holmes. Meat supply and surplus. 25 c.

United States, Dept. of the Interior, U. S. Geol. Survey bulletin. O. U. S., Supt. of Docs.

—Barrows *and* Horton. Surface water supply of Great Lakes, and St. Lawrence river drainages. (Water-supply and irrigation.) 15 c.

—Dale. Granites of Maine. (Economic geology.) 15 c.

—Gilbert, *and others.* San Francisco earthquake and fire. (Structural materials.) 25 c.

UNITED STATES NATIONAL MUSEUM, Washington, D. C.
Smithsonian Institution. Exhibits of the Smithsonian Inst. and the U. S. Nat. Museum at the Jamestown Exposition. (Add. pubs. for price.) Smith. Inst.

UNITED STATES NAVY.
Fanning, C. E., *comp.* Selected articles [from magazines] on the enlargement of the United States Navy. *$1 net. H. W. Wilson.

Universe (The). Pouchet, F. A. $2.50. Blackie.

University of California pubs., Botany. Q. pap. Univ. of Cal.

—Osterhout. On nutrient and balanced solutions. 5 c.

University of California pubs., Geology. Q. pap. Univ. of Cal.

—Merriam *and* Sinclair. Tertiary faunas of the John Day region. 30 c.

University of Illinois bulletins. 8°, pap. Univ. of Ill.

—Ricker. Extension of the Dewey decimal system of classification applied to architecture. gratis.

UNIVERSITY OF NORTH CAROLINA.
Battle, K. P. History of the Univ. of North Carolina. v. 1. $3. Edwards.

University of North Carolina pubs. 8°. Univ. of N. C.

—Davis. Memoir. (James Sprunt hist. monograph.) 50 c.

University of Pennsylvania, translations and reprints from the original sources of European history. D. Univ. of Penn.

—Paul, *the Deacon.* History of the Langobards. $1.50.

University of Texas bulletins. O. pap. Univ. of Tex.
—Campbell. Grotesque in the poetry of Robert Browning. (Humanistic ser.) 25 c.
—Ellis. Teaching of agriculture in the public schools. 25 c.
—Udden. Sketch of the geology of the Chisos country. 50 c.

Unwin, W: Hawthorne.
Treatise on hydraulics. '07(N2) il. 8°, *$4.25 net. Macmillan.

Urwick, W. E.
The child's mind: its growth and training. '07(N2) D. $1.50. Longmans.

Us. Molesworth, *Mrs.* M. L. S. **75 c. net. Macmillan.

Vaizey, Jessie De Horne.
Pixie O'Shaughnessy. '07(N16) il. D. †$1.50. Jacobs.

Valentine, Grace.
Rollo's conquest; [also] Smiling Sally. '07 (N23) col. il. S. (Little good nights.) 60 c. Lagatree.

Value gift book ser. See Caldwell's.

Value of sincerity and character. Barrows, M. M., *ed.* $1.50; $2.50; $4. Caldwell.

Van Dyke, H: Jackson, D.D.
Days off, and other digressions. '07(N2) col. il. D. †$1.50. Scribner.
The music-lover. '07(N16) col. front. O. **$1 net. Moffat.

Van Nostrand science ser. T. **50 c. net. Van Nostrand.
—Hirshfield. Engineering thermodynamics.

VATICAN (The), Rome.
Sladen, D. B. W. Secrets of the Vatican. *$5 net. Lippincott.

Vaughan, Father L. J.
Power of love. '07(N9) il. por. S. 50 c. Holbrook-B.

Venetian life. Howells, W: D. $5; in 2 v., **$20 net. Houghton, M. & Co.

VENICE.
De Sélincourt, B., *and* Henderson, *Mrs.* M. S. Venice. **$3.50 net; **$7.50 net. Dodd.
Howells, W: D. Venetian life. $5; in 2 v., **$20 net. Houghton, M. & Co.
Molmenti, P. G. Venice: from the earliest beginnings to the fall of the republic. In 3 pts. of 2 v. each. pt. 2 in 2 v., Golden age. per 2 v., *$5 net; *$10 net. (Sold only in 2 v. sections.) McClurg.
Okey, T: Old Venetian palaces and old Venetian folk. *$6 net. Dutton.

VENTILATION.
Wingate, C: F: Sanitary question-box. 25 c. Funk.

Vermont. *Supreme ct.* Repts.; (J: W. Redmond.) v. 79. '07(N23) O. shp., $4. Free Press.

VERMONT.
Conant, E:, *comp.* Vermont historical reader. 60 c. Tuttle Co.

Verne, Jules.
Twenty thousand leagues under the seas. '07(N16) il. O. †$2.50. Putnam.

Vest pocket gems. T. leath., *50 c. net. Dodge.
—Omar Khayyâm. Rubáiyát.

Veterinarian's call book, (perpetual;) ed. by Roscoe R. Bell. Rev. ed. for 1907. '07 (N9) il. tabs., 12°, limp leath., $1.25. W: R. Jenkins.

Veterinary anatomy. Strangeway, T. *$5 net. Keener.

VETERINARY MEDICINE AND SURGERY.
Dalrymple, W: H. Veterinary obstetrics. $2.50. W: R. Jenkins.
Hoare, E. W. Veterinary therapeutics and pharmacology. $4.75. W: R. Jenkins.
Neumann, L. G. Treatise on the parasites and parasitic diseases of domesticated animals. $6.75. W: R. Jenkins.
Smith, F: Manual of veterinary hygiene. $4.75. W: R. Jenkins.
Veterinarian's call book, (perpetual.) $1.25. W: R. Jenkins.

Vicar of Wakefield. Goldsmith, O. 45 c. Am. Bk.

Victoria, Queen.
Letters between the years 1837 and 1861; ed. by Arth. Christopher Benson and Viscount Esher. '07(N9) 3 v., il. pors. O. **$15 net. Longmans.

Vigourel, Rev. Adrian.
Synthetical manual of liturgy; tr. from the Fr. by the Rev. J: A. Nainfa. '07(N23) D. *$1 net. Murphy.

VILLAGES.
New York [State.] Village laws of the state. $2. Banks & Co.

Vine, C: H., ed.
Old faith and the New theology: sermons and essays on some of the truths held by evangelical Christians, and the difficulties of accepting much of what is called the "New theology." '07(N23) D. *$1.25 net. Eaton & M.

VIRGINIA.
Bruce, P. A. Economic history of Va. in the 17th century. In 2 v. v. 2. **$5 net. Macmillan.
Tyler, L. G., *ed.* Narratives of early Va., 1606-1625. **$3 net. Scribner.

Vision of Sir Launfal. Lowell, J. R. **60 c. net. P. Elder.

VOLCANOES.
Houston, E. J. Wonder book of volcanoes and earthquakes. $1.50. Stokes.

Voyage of the wishbone boat. Riley, *Mrs.* A. C. D. $1.25. Caldwell.

Vredenburg, Edric Walcott, ed.
Children's hour; stories and verse by Norman Gale, E. Nesbit, etc. '07(N2) il. Q. (Father Tuck's "golden gift" ser.) 75 c.; bds., 50 c. Tuck.
Days of delight; tales told by E. Nesbit, M. A. Hoyer, etc. '07(N2) il. Q. (Father Tuck's "golden gift" ser.) 75 c.; bds., 50 c. Tuck.
Granny's stories; by Nora Chesson, Margery Williams, etc. '07(N2) il. Q. (Father Tuck's "golden gift" ser.) 75 c.; bds., 50 c. Tuck.
Our favourites; verses by G. C. Floyd, Gladys Davidson, etc. '07(N2) il. Q. (Father Tuck's "golden gift" ser.) 75 c.; bds., 50 c. Tuck.

Vredenburg, Edric Walcott, ed.—*Continued.*
Picture pages; verses by Clifford Bingham, H. M. Burnside, etc. '07(N2) il. Q. (Father Tuck's "golden gift" ser.) 75 c.; bds., 50 c. Tuck.
To nursery land with Louis Wain; verses by Clifton Bingham, S. K. Cowan, etc. '07(N2) il. Q. (Father Tuck's "golden gift" ser.) 75 c.; bds., 50 c. Tuck.

Wade, Mrs. Mary Hazelton Blanchard.
Building the nation: stories of how our forefathers lived and what they did to make our country a united one. '07(N2) il. D. (Uncle Sam's old-time story ser.) †75 c. Wilde.
Ten Indian hunters. '07(N22) il. D. (Indian ser.) †$1. Wilde.

WAGES.
Hayes, L. Railroad fast express "daily and hourly," wages computing tables. $5. Stahle.
Rich, H. M., *comp.* Twentieth century paymaster's wage tables. $5. H. M. Rich.
Walter, W: J:, *comp.* Ideal ready reckoner, for tonnage workers and pay roll clerks. $1.25. W: J: Walter.

Waggett, Rev. P. N.
Hope and strength: addresses. '07(N2) D. *80 c. net. Longmans.

WAGNER, Wilhelm Richard.
Hall, G. Wagnerian romances. **$1.50 net. Lane.
See also Nibelungen ring.

Walker, Belle Maude, comp.
Handy book of card games. '07(N9) T. (Handy information ser.) 50 c. Crowell.

Walling, Rob. Alfr. J:
Sea-dog of Devon: life of Sir John Hawkins; introd. by Lord Brassey and J: Leyland. '07(N9) por. O. *$1.75 net. Lane.

Walter, W: J:, comp.
Ideal ready reckoner, for tonnage workers and pay roll clerks. '07(N16) por. S. $1.25. W: J. Walter.

Waltham, T. Ernest, ed.
Tangerine: a child's letters from Morocco: impressions of a little English girl during a visit to the chief coast town of Morocco. '07(N23) il. 8°, $1.50. Macmillan.

Walton, Mrs. O. F.
Doctor Forester. '07(N16) front. D. $1.25. Am. S. S.
Unbeaten paths in sacred story. '07(N16) il. D. $1. Am. S. S.

WALWORTH, *Father* Clarence A.
Walworth, E. H. Life sketches of Father Walworth. *$1.50 net. E. H. Walworth.

Walworth, Ellen Hardin.
Life sketches of Father Walworth; with notes and letters. '07(N2) pors. D. *$1.50 net. E. H. Walworth.

Wanderer kalender für das jahr 1908. '07 (N2) il. 4°, pap., 25 c. Der Wanderer.

WAR.
Erasmus, D. Against war. *$6 net. Merrymount.

WAR GAMES.
See Military art and science.

Ward, Mrs. Humphry.
See Ward, *Mrs.* Mary Augusta Arnold.

Ward, Mrs. Mary Augusta Arnold, [Mrs. Humphry Ward.]
Milly and Olly. New rev. ed. '07(N23) il. D. **$1.20 net. Doubleday, P.
Wards of liberty. Kelly, M. †$1.50. McClure.

Warren, Ina Russelle, comp.
Under the holly bough: collection of Christmas poems. '07(N16) il. O. $1.50. Jacobs.

WASTE.
See Nuisance.

WATER-COLOR PAINTING.
Norris, L. E. Outline flower studies for water-color painting or crayon drawing. bk. 1. *75 c. net. Educ. Pub.

WATER-SUPPLY.
Barrows, H. K., *and* Horton, A. H. Surface water supply of Great Lakes, and St. Lawrence river drainages, 1906. 15 c. U. S., Supt. of Docs.

Waterhouse, Eliz., ed.
Life here and hereafter. New ed. '07(N2) front. S. 75 c.; leath., $1.25. Dodge.

WATERLILIES.
Conard, H: S., *and* Hus, H. Water-lilies and how to grow them. **$1.10 net. Doubleday, P.

Waterman, Nixon.
Sonnets of a budding bard. '07(N23) col. il. D. bds., 75 c. Forbes.

Waters, Margaret.
See Craik, *Mrs.* D. M. M.—Dickens, C:

Waters, Rob.
Culture by conversation. '07(N23) 12°, **$1.20 net. Dodd.

Watson, J:, D.D., ["Ian Maclaren."]
Beside the bonnie brier bush. Heather ed. '07(N23) il. por. 12°, †$1.50. Dodd.
Way out of the jungle. Albertus, J: 50 c. J: Albertus.
Way to peace. Allen, J. 75 c. Fenno.
Wayfaring books. 16°. Dutton.
—Ruskin. Pocket Ruskin. *$1 net.

Webb, W. D.
Trial of Jesus Christ. '07(N2) 12°, 50 c. W. D. Webb.

WEBB CITY-CARTERVILLE MINING DISTRICT.
See Missouri

Weber, S: Ellsworth.
Mutation in mosquitoes. '07(N16) il. 4°, (Weber's archives.) pap., 25 c. S: E. Weber.

Webster, H: Kitchell.
See Merwin, S:

Weir, Archibald.
Introduction to the history of modern Europe. '07(N2) D. $2. Houghton, M. & Co.
Welding (The). McLaws, E. L. †$1.50. Little, B. & Co.
Well played! Home, A. †$1.50. Lippincott.

Wells, Amos Russel.
Look alive!: stories. '07(N9) il. 12°, 75 c. Am. Tr.
The teacher that teaches. '07(N23) D. bds., *60 c. net. Pilgrim Press.

Wells, Carolyn.
Emily Emmins papers. '07(N23) il. D. †$1.50. Putnam.
See also Knowles, F: Milton.—Morgan, Wallace.

Wertheim, E., M.D., and Micholitsch, Th., M.D.
Technique of vagino-peritoneal operations; tr. into Eng. by Cuthbert Lockyer. '07 (N23) il. 8°, *$7.50 net. Macmillan.

Weston, Canon Fk.
The one Christ: inquiry into the manner of the incarnation. '07(N2) D. *$1.60 net. Longmans.

Wevill, Lilian F.
Betty's first term. '07(N16) il. D. $1.25. Blackie.

What gradma says. *See* Haines, Alice Calhoun.

What is faith? Skrine, J: H. *$1.60 net. Longmans.

What Robin did then. Wildman, M. W. †$1.50. Estes.

What shall we do now? Canfield, D. F. $1.50. Stokes.

Whedon, Dan. D., ed.
Commentary on the Old Testament. v. 9, Minor prophets, by F: Carl Eiselen. '07 (N9) D. *$2 net. Eaton & M.

Wheeler, F. G.
Billy Whiskers' travels. '07(N2) il. sq. O. bds., $1. Saalfield.

Wheeler, H. F. B., and Broadley, A. M.
Napoleon and the invasion of England: story of the Great Terror. '07(N9) 2 v., il. facsims., O. *$10 net. Lane.

When grandma was little. *See* Haines, Alice Calhoun.

Whitaker, N: Tillinghast, D.D.
Sunday is the Sabbath day. '07(N23) O. pap., *25 c. net. Eaton & M.

Whitcomb, Russell.
Comrades courageous. '07(N9) front. D. $1. Badger.

White, Fred M.
Nether millstone. '07(N16) il. D. †$1.50. Little, B. & Co.

White, G: Miles, [alias G: Bliss.]
From boniface to bank burglar: how a successful business man, through the miscarriage of justice, became a notorious bank looter. '07(N16) il. pors. D. $2; leath., $2.50. Seaboard Pub.

White, Stewart E:
Arizona nights. '07(N16) col. il. D. †$1.50. McClure.

White marked tussock moth. Felt, E. P. 20 c. N. Y. State Educ.

Whiting, Lilian.
Italy, the magic land. '07(N23) il. O. **$2.50 net. Little, B. & Co.

Whitney, Mrs. Helen Hay, [Mrs. Payne Whitney.]
Bed-time book. '07(N9) col. il. sq. F. bds., †$1.50. Duffield.

Whitney, Mrs. Payne.
See Whitney, *Mrs.* Helen Hay.

Whiton, Ja. Morris.
Six weeks' preparation for reading Cæsar, adpt. to Allen and Greenough's, Bennett's, and Harkness's grammars. 5th rev. ed., with add. by Helen Isabel Whiton. '07(N16) S. 50 c. Ginn.

Whittam, W:, jr.
See United States. *Dept. of Commerce and Labor. Bu. of Manufactures.*

Whittier, J: Greenleaf.
Snow-bound. '07(N16) front. T. (Remarque ser.) 40 c.; limp leath., 75 c.; chamois, $1.25. Caldwell.

WHITTIER, John Greenleaf.
Perry, B. John Greenleaf Whittier. *25 c. net; **75 c. net; **$3 net; *15 c. net. Houghton, M. & Co.

Whose home is the wilderness. Long, W: J. *$1.25 net. Ginn.

Wide-awake ser. of picture books. il. Q. $1.25. Blackie.

—Haskell. Little ones' book of Bible stories.

—Story-book time.

—Tales and talks about animals.

Wiggin, Kate Douglas Smith, [now Mrs. G: Christopher Riggs.]
Finding a home, [from "Timothy's quest."] '07(N2) il. S. (Riverside lit. ser.) *25 c. net; pap., *15 c. net. Houghton, M. & Co.

The flag raising, [from the "Rebecca" books.] '07(N2) front. S. (Riverside lit. ser.) *25 c. net; pap., *15 c. net. Houghton, M. & Co.

Wild bees, wasps and ants.. Saunders, E: $1.25. Dutton.

Wild flowers at home. 1st ser.; 60 photographs, by Cameron Todd, of British flowering plants growing in their haunts. '07 (N2) T. (Dodge's nature books.) pap., *25 c. net. Dodge.

Wilde, Oscar.
Salome. '07(N2) front. T. (Remarque ed.) 40 c.; leath., 75 c.; chamois, $1.25. Caldwell.

Wildman, Marian Warner.
What Robin did then. '07(N2) il. O. †$1.50. Estes.

Williams, Eliot Crawshay.
Across Persia. '07(N16) il. O. *$3.50 net. Longmans.

Williams, F: Benton, pseud.
See Hamblen, Herbert Elliott.

Williamson, C: Norris and Mrs. Alice Muriel Livingston.
Powers and Maxine. '07(N9) il. D. 75 c. Empire Bk.

Williamson, G: C:
George Morland: his life and works. '07 (N2) il. 8°, (British artists ser.) $3. Macmillan.

WILLS.
New York [State.] Procedure and law of surrogates' courts. 2 v. $12. M. Bender.

Wilson, And.
How to keep well. '07(N9) il. T. (Handy information ser.) 50 c. Crowell.

Wilson, Ernest, and Lydall, Fs.
Electrical traction. [New ed.] In 2 v. v. 1, Direct-current; v. 2, Alternating current. '07(N2) il. O. ea., *$4 net. Longmans.

Wilson, Gilbert L.
Myths of the red children. '07(N9) il. D. *60 c. net. Ginn.

Wilson, Harry Leon.
Ewing's lady. '07(N23) D. †$1.50. Appleton.
Wind fairies. De Morgan, M. †$1.50. Dutton.

Wing, H: H.
Milk and its products. 11th ed. '07(N23) il. 12°, (Rural science ser.) **$1.50 net. Macmillan.

Wingate, C: F:
Sanitary question-box: suggestions on sanitation and ventilation. '07(N23) il. S. pap., 25 c. Funk.

Winter, Nevin Otto.
Mexico and her people of to-day. '07 (N16) il. O. $3. L. C. Page.

Winter, W:
Gray days and gold. '07(N2) 12°, (New travel ser.) *$2 net. Macmillan.
Shakespeare's England. '07(N2) 12°, (New travel ser.) *$2 net. Macmillan.

WIRELESS TELEGRAPHY.
United States. *Navy Dept. Bureau of Equipment.* Description of wireless telegraph plant on board U. S. naval vessels at U. S. naval shore stations.—List of wireless-telegraph stations of the world. ea., 15 c. U. S., Supt. of Docs.
Wisdom for the wise. Sosso, L. 75 c. Dodge.

Wister, Mrs. Annis Lee Furness, tr.
See Streckfuss, Adolf.

WIT AND HUMOR.
Burgess, F. G. Maxims of Methuselah. **75 c. net. Stokes.
Lyon, R. A., *comp.* Bunch of horseless nonsense. 50 c. Guarantee Pub.
Morgan, W., *il., and* Wells, C. Fluffy Ruffles. **$1.50 net. Appleton.
Newkirk, C. Stork book. $1. Caldwell.
Toasts and after-dinner stories. 60 c. Brewer, B.
With Juliet in England. Richmond, *Mrs.* G. L. S. †$1.50. Doubleday, P.
With Wolseley to Kumasi. Brereton, F: S. $1.50. Blackie.

WOMAN.
Burgess, F. G. Maxims of Methuselah. **75 c. net. Stokes.
United States. *Dept. of Commerce and Labor. Bureau of Labor.* Laws rel. to the employment of women and children in the U. S., July, 1907. 25 c. U. S., Supt. of Docs.
Yost, C. S. Making of a successful wife. $1. G: W. Dillingham.
Woman in the rain. Stringer, A. J: A. **$1.25 net. Little, B. & Co.
Women's thoughts for women. Porter, R., *comp.* 50 c. Wessels.
Wonder book of volcanoes and earthquakes. Houston, E. J. $1.50. Stokes.
Wonder children. Bellamy, C: J. **75 c. net. Macmillan.
Wonderful adventures of Nils. Lagerlöf, S. O. L. †$1.50. Doubleday, P.

Woodberry, G: E:
Appreciation of literature. '07(N2) il. pors. O. *$1.50 net. Baker & T.
Great writers: Cervantes, Scott, Milton, Virgil, Montaigne, Shakspere. '07(N2) D. **$1.20 net. McClure.

Woods, F: Shenstone, and Bailey, F: Harold.
Course in mathematics, for students of engineering and applied science. v. 1, Algebraic equations, functions of one variable, analytic geometry, differential calculus. '07(N16) diagrs., O. $2.25. Ginn.

Woods, Mrs. Marg. Louisa Bradley.
Poems old and new. '07(N23) 12°, *$1.50 net. Macmillan.
Words to the wise—and others. Sherman, E. B. **$1.50 net. Holt.

WORDSWORTH, William.
Rannie, D: W. Wordsworth and his circle. *$3.50 net. Putnam.
World and the woman. Gardiner, R. K. $1.50. Barnes.
World's classics. S. *75 c. net. Funk.
—Tolstoi. Twenty-three tales.

Wright, Mrs. Mabel Osgood, ["Barbara."]
Aunt Jimmy's will. '07(N16) il. 12°, (Every boy's and girl's ser.) **75 c. net. Macmillan.
Dogtown. '07(N16) il. 12°, (Every boy's and girl's ser.) **75 c. net. Macmillan.

Wright, Marie Robinson.
Bolivia: the central highway of South America. '07(N9) il. pors. map, facsims., F. *$10 net. Barrie.

Wright, Sidney.
Romance of the world's fisheries. '07(N16) il. O. (Romance ser.) *$1.50 net. Lippincott.

Wright, Mrs. Wilmer Cave France.
Short history of Greek literature, from Homer to Julian. '07(N2) D. (Greek ser. for colleges and schools.) $1.50. Am. Bk.

YEAR-BOOKS.
See Calendars and year-books.

Yerkes, Rob. Mearns.
Dancing mouse: study in animal behavior. '07(N23) il. 12°, (Animal behavior ser.) *$1.25 net. Macmillan.
York lib. See Macmillan's.

Yost, Casper S.
Making of a successful wife: letters of a father to his daughter. '07(N2) D. $1. G: W. Dillingham.

Young, C:
Night-caps for the babies. '07(N9) col. il. D. $1.25. Lane.

Young, Rev. Egerton Ryerson.
Battle of the bears: life in the north land. '07(N2) il. D. †$1.50. Wilde.
Young folks' puzzle pictures ser. See Altemus'.

YOUNG PEOPLE.
Jones, J. L. Love and loyalty: [sermons.] *$1.50 net. Univ. of Chic.
Youngest girl in the school. Sharp, E. **75 c. net. Macmillan.
Zinc and lead annual, 1907, Webb City-Carterville mining district; [ed. by Jesse A. Zook and W: S. Baxter.] '07(N16) D. pap., 10 c. Zook & B.

Zook, Jesse A., ed.
See Zinc and lead annual.

ZOÖLOGY.
Banta, A. M. Fauna of Mayfield's Cave. 50 c. Carnegie.
Sigerfoos, C: P: Lab'y directions in general zoology. 40 c. C: P: Sigerfoos.

The Publishers' Weekly.

FOUNDED BY F. LEYPOLDT.

DECEMBER 7, 1907.

The editor does not hold himself responsible for the views expressed in contributed articles or communications.

All matter for advertising pages should reach this office not later than Wednesday noon, to insure insertion in the same week's issue.

Publishers are requested to furnish title page proofs and advance information of books forthcoming, both for entry in the lists and for descriptive mention. An early copy of each book published should be forwarded, as it is of the utmost importance that the entries of books be made as promptly and as perfectly as possible. In many cases booksellers and librarians depend on the PUBLISHERS' WEEKLY solely for their information. The Record of New Publications of the PUBLISHERS' WEEKLY is the material of the "American Catalog," and so forms the basis of trade bibliography in the United States.

"I hold every man a debtor to his profession, from the which, as men do of course seek to receive countenance and profit, so ought they of duty to endeavor themselves by way of amends to be a help and an ornament thereunto."—LORD BACON.

THE HOLIDAY OUTLOOK.

SINCE our report of two weeks back, that the book trade had so far not seriously felt the influence of the financial stringency, there have been indications that booksellers as well as others fear a decrease of holiday trade. It is the business of THE PUBLISHERS' WEEKLY to report the actual situation, whether the seeming trend of events justify an optimistic view or indicate discouragement, and we mean to give our readers the exact facts either way. Within the past fortnight publishers have had evidence that the trade in various parts of the country are becoming nervous as to the holiday outlook and the usual reorders expected at this time are giving place in some cases to stop-orders. So far as we have learned, however, the book trade has not really suffered, except in the case of dealers whose trade is largely in rare and costly works; and we believe that if the trade in general face the situation with energy and active hopefulness they can offset any dangers which there may be in the situation.

The great advantage of the booktrade, as we have often pointed out, is that it holds a middle position in trade. Books are on the borderline between luxuries and necessities and are also of moderate price as compared with other Christmas presents. The total of holiday giving will undoubtedly be very seriously reduced this year—the jewelry trade has already suffered severely. But while many who would have bought books for a dozen people will now buy fewer or less expensive books, the many who have been accustomed to buy more costly presents will fall back upon books as a fair means of retrenchment. This is the booksellers' opportunity.

We are glad to note that the consumers' leagues in many city centres have emphasized the importance of early and considerate shopping. This wise move should be heartily seconded by every bookseller. He should urge people to come to his shop now, and thus be able to put his wares before them in an attractive way before the season of rush and crowd. The American Publishers' Association wisely emphasizes the desirability of advertising in the local papers the value of books as Christmas presents, and we heartily second this suggestion. The shop window and the counter should also emphasize to the holiday purchaser of economical mind the use of books as presents of reasonable price. While we should not advise booksellers to take risks of over-stocking this year, we should advise them to order and reorder as liberally as trade justifies. It will be the greatest of mistakes this year not to have the books ready as the Christmas demand develops. The rule should be to buy cautiously yet freely, and to omit no effort that can concentrate the holiday trade upon books as the best and most reasonable holiday presents.

THE report of Postmaster-General Meyer is gratifying proof that his face is set to the front and that he means to take no step backward. He has definitely reversed the policy of the former Third Assistant Postmaster-General, whose efforts were largely concentrated against the one-cent-a-pound bulk rate for newspapers, by his previous announcement that he will not advocate the increase of any rate. All his recommendations are in the line of advance, and most of them should command the hearty and earnest support of the periodical press, of the trades and of the community at large.

As was explained fully last year in increasing the subscription price, the increase both in the bulk of THE PUBLISHERS' WEEKLY and in most elements of cost of late years has been very great, and out of proportion to the direct increase of return. During the past year the increase in our bibliographical record has been particularly large and the cost of composition and time work on display advertising has been materially advancing of re-

cent years. We have to thank our subscribers for their appreciation of the fact that THE PUBLISHERS' WEEKLY is at once a trade journal and the national bibliographical record, with the result that we have had almost no loss of subscribers in consequence of the increased rates. This may emphasize to publishers the value of THE PUBLISHERS' WEEKLY in reaching the great body of the trade, and we trust they will receive with equal appreciation our announcement that from January 1, 1908, we find it necessary to increase somewhat the rates of advertising. We shall, however, give opportunity to contract advertisers to renew their contracts of 1907 through 1908 at the old rates.

AUTHOR, PUBLISHER AND BOOKSELLER.

ENERGY and capacity abound in this country, but of ideas there is—at least if we may believe our plain-spoken European neighbors—something like a chronic shortage here. At all events, ideas to direct energy and capacity are the things needful with us. Books are—now and again—compact of ideas; and hence the importance of authors, publishers and booksellers, who all of them make the production and distribution of books their business. The publishers are well aware of the function they fulfill, witness the work of Dr. George Haven Putnam, Henry Holt and Walter H. Page. Those who attended the dinners of the Booksellers' League, the American Booksellers' Association and kindred organizations will not need to be told that the booksellers, too, are well aware of the part they play in the diffusion of knowledge. And here a word as to the bookseller, apropos of some entertaining remarks by Reginald Turner in a recent number of the London *Academy.*

The writer of the article in question laments the lack among booksellers of that breadth and profundity of bibliographical information which the world at large expects of them. His complaints are directed especially against Anglo-Parisian and English booksellers. We are ready to believe that things are ordered better in this country, and that here the book lover and book buyer seldom call in vain for help of the book dealer. However, this is not our point; we wish to call attention to what is said in the article referred to of the bookseller's business. Here is the quotation:

"What a pleasant trade! . . . Many a young man who is not quite suited to the church, or finds an office stool irksome, or wants to learn something not only of authors but of men and women, might sell books to his greater happiness and profit. I am sure that to benefit the booksellers, and so also the authors, publishers and public, all that is wanted is an intelligent class of men who know something of books and take an interest in them. They need know so little, yet that little would make all the difference. A fairly clever salesman should know enough about books and human nature to be able to encourage or discourage a client. Some years ago there was a bookseller in Oxford Street who did know enough, and I have spent many pleasant hours in his shop hearing him attract his customers. Sometimes I would tell him of a book he had not heard of and give him a hint as to its purport. That was enough for him. From behind a friendly pile of books I would hear him detailing its merits to the next customer, and expressing surprise that he or she had not heard of it. If he hadn't got it in stock he wouldn't give them time to ask to have a look at it. 'You *must* read it,' he would say. 'I shall send it to you to-night.' Or if he had the book to hand he would force it on them thus: 'It's a good book, take it home with you.' But such a rare bird was he that ladies came in to have long literary chats with him, and he wasted so much if his time with them that, I am sorry to say, he went from Oxford Street to Carey Street, though I think he took the Stock Exchange on the way, so that his failure was not really due to his knowing how to sell books.

"If I had a bookshop I should engage as assistants only young men who had passed a little examination which I should set them. It would not be a hard one, and some of the questions would take this form: Given certain authors, which would you recommend (1) to a lady of fifty with a carriage and pair; (2) to a man of sixty with a single eye-glass, white hair and a black moustache (3) to a girl of twenty with white gloves? I should expect them to know the difference between a 'Burne-Jones' girl, a suffragette, and a widow. Then I should insist on all my assistants reading carefully two literary weekly papers, noting all the books published during the week, and especially studying the reviews. I am sure my bookshop would be a success. But the pity is that all booksellers do not adopt such methods. They ought to, for it is high time they set their houses in order. At present the English bookseller is the least competent and the most casual of tradesmen. And that is a pity, for, ignorance of their wares apart, and the irritation which follows on that ignorance, they are, as they ought to be, a pleasant set of fellows. You can hardly live in a bookshop without being pleasant; you ought not to live in one without knowing something about books."

BOOKS AS HOLIDAY GIFTS.

THE AMERICAN PUBLISHES' ASSOCIATION has sent out the following circular to which, it is hoped, the trade will give the attention it deserves:

TO THE TRADE:—Owing to the fact that this will be a year in which large sums of money will not be spent for Christmas presents, novels and books generaly are sure to be popular gifts. We believe that all that is required to make this so is to help the minds of your customers in this direction. May we, therefore, be permitted to suggest to you that a small advertisement, two or three

times a week between now and Christmas, something like these given below, will bring to you the business which we feel sure is to come to the bookseller this year?

Experienced booksellers point to the fact that in years gone by when there have been financial flurries of various kinds, the Christmas sales of books have been better than in years when business conditions were very good. We are taking the liberty of making this suggestion with the hope that it may be of service to you.

Wishing you the compliments of the season, we beg to remain,

Yours very truly,

AMERICAN PUBLISHERS' ASSOCIATION,
F. C. J. Tessaro, Manager.

Below are given specimens of the suggested advertisements:

THERE is nothing that is so inexpensive, and at the same time so much appreciated, as a book; therefore, why not give a book for Christmas?

JOHN DOE'S BOOK STORE,
100 Main Street.

FEW PRESENTS

give as great and as lasting a pleasure as books, and nothing that gives so much, costs so little. If you are looking for inexpensive but attractive Christmas presents, why not get books?

All the new books at
DOE'S BOOK STORE,
100 Main Street.

THERE IS NO MESSAGE

of love, affection, good-will, or friendship that cannot be conveyed in a book. Why not give books for Christmas? They are not expensive.

JOHN DOE'S BOOK STORE.
100 Main Street.

IN THESE TIMES

You may not want to spend much money for presents, but you want to send something to your friends. Why not send a book, one of the most attractive and satisfactory of presents and one of the cheapest?

Call and see the New Holiday Books at
DOE'S BOOK STORE,
100 New Street.

POSTAL MATTERS.

THE POSTMASTER-GENERAL'S REPORT.

IN his annual report Postmaster-General George von L. Meyer recommends numerous changes, the most important of which are as follows:

"The particular and striking needs in this immense business institution of the Government are up-to-date business methods, a revised system of bookkeeping, permitting the taking of a trial balance, and a permanent official corresponding to the superintendent of a mill or the agent of a great consolidated manufacturing corporation, who would hold office continuously through various administrations.

"It is of little consequence whether he be known as Deputy Postmaster-General or Director of Posts, but a salary of not less than $10,000 should be provided to command a business man of wide experience, who would become familiar with the various bureaus of the Postoffice Department and act as an expert adviser to the head of the department.

"I earnestly recommend the establishment of postal savings banks: First, in order to encourage among our people economy and thrift. Second, in order to afford a place of deposit free from any possibility of doubt or suspicion for vast sums of money which might otherwise be hoarded and kept out of circulation through ignorance or lack of confidence.

"On deposits made in postal savings banks a rate of interest of 2 per cent. per annum is suggested, the deposits to be limited to $500 by any one person.

"I urge a rate of 12 cents a pound for packages forwarded through the mails to postoffices in the United States and its possessions, subject to the same regulations as exist at the present time, with the exception of increasing the weight limit to 11 pounds. The following rates on packages weighing less than one pound are recommended:

	Cents.
One ounce	1
Over 1 ounce and not exceeding 3	2
Over 3 ounces and not exceeding 4	3
Over 4 ounces and not exceeding 5	4
Over 5 ounces and not exceeding 6	5
Over 6 ounces and not exceeding 8	6
Over 8 ounces and not exceeding 12	9
Over 12 ounces and not exceeding 16	12

"I recommend the establishment of a special parcel-post system on rural delivery routes for packages originating on a rural route or at the distributing postoffice for delivery by rural carriers to patrons thereof at a rate of five cents for the first pound and two cents for each additional pound or fractional part of an additional pound up to 11 pounds; for two ounces or less, one cent; over two ounces and up to four ounces, two cents; over four and up to eight ounces, three cents; over eight and up to 12 ounces, four cents; over 12 ounces and up to one pound, five cents.

"It is now the policy of the department

to require every Postmaster, whenever it is practicable, to transact postal money order business, and since April last 1316 additional offices have been authorized to transact domestic money order business, while 297 additional international money order offices have been established.

"There is a great demand from the public for postal notes. Soon after my induction into office the Third Assistant Postmaster-General was directed to thoroughly investigate the subject and to prepare a suitable postal-note bill which would furnish a cheaper and more convenient form of remittance through the mails of sums in denominations of 10, 20, 25, 30, 40, 50, 60, 70, 75, 80 and 90 cents, $1, $1.50, $2 and $2.50. Attention is invited to the draft of a bill in the annual report of the Third Assistant Postmaster General, which I urgently recommend.

"The paid and free registered letters and parcels aggregated 38,256,649, an increase of 4,090.165.

"The rate of loss of domestic registered mail, based upon the number of cases investigated in which recovery was impossible, and excluding those in which no financial loss occurred, was one for each 82,262 pieces. The previous year the rate was one for 23,987 pieces.

"The receipts of the Department for the year were $183,585,005.57, and the expenditures $190,238,288.34, an excess of expenditures over receipts of $6,653,282. This, however, is an improved showing. In 1906 the receipts were $167,932,782, the expenditures $178,270,103, leaving a deficit of $10,516,995.

"Since 1857 the postal business of the United States has just about doubled every ten years. Mr. Meyer thinks that by 1917 the postal receipts will have passed the $350,000,000 mark."

CONTINUANCE OF INJUNCTION AGAINST PRESSMEN REFUSED.

Supreme Court Justice McCall, on November 25, denied the application of G. Lawrence Fell, President of the United Typothetæ of America, for a continuance of an ex-parte injunction restraining the International Printing Pressmen's Union of North America, the New York Printing Pressmen's Union, No. 51; the Franklin Association, No. 23, and the Job Press Feeders' Union, No. 1, from refusing to carry out the terms of an agreement made on January 8, 1907.

Counsel for the unions, when the matter was argued, contended that the court had no jurisdiction in forcing men to work when they did not desire to do so. The matter is a question of the hours the men are to work. The agreement calls for nine hours a day until January 1, 1909, while the men refuse to work more than eight hours.

In his decision Justice McCall said:

"Suffice to say that I have too grave and serious doubts in reference to the existence of validity or binding force of this alleged contract to warrant the granting of this relief. The motion is, therefore, denied."

MR. COBDEN-SANDERSON ON THE BOOK BEAUTIFUL.

On Tuesday evening Mr. T. J. Cobden-Sanderson, of the Doves Bindery and the Doves Press, lectured on "The Book Beautiful" in Carnegie Lyceum, under the auspices of the Guild of Book Workers. A large audience greeted with enthusiasm the man whose beautiful bindings are as well known here as they are in England.

Mr. Cobden-Sanderson did not present any general thesis, but touched on various and somewhat disconnected sides of the subject. He introduced a few remarks on woman suffrage and on the absence of a paper trust in England. He described in detail the processes in binding a book, talked a little of leathers, a little more of tooling and gilding, gave some time to the history of the alphabet, a few moments to the history of printing, and added some remarks on individual ancient libraries. After his talk Mr. Cobden-Sanderson showed slides, the most attractive of which gave some of his own bindings. Slides on the history of the alphabet and a few pictures of ancient libraries closed the evening.

BOOK TRADE ASSOCIATIONS.

CLEVELAND BOOKSELLERS' AND STATIONERS' ASSOCIATION.

The Cleveland Booksellers' and Stationers' Association, at its regular monthly meeting and dinner, held last month, voted to disband on account of the laws of the State. Feeling that the association had been of great value and benefit in promoting social relations and fostering a feeling of friendship and fraternity among members of the trade, they reorganized as the Cleveland Booksellers' and Stationers' Club with individual membership only. The following officers were elected: President, Charles A. Johnson; vice-president, R. H. Baker; secretary and treasurer, J. J. Wood.

BROTHERHOOD OF COMMERCIAL TRAVELLERS.

The twenty-third annual meeting of The Brotherhood of Commercial Travellers was held at the Sinclair House, New York City, on Tuesday evening, the 3d inst. The following officers were elected for 1908: A. P. Roche, president; Charles E. Miller, vice-president; Arthur Leon, treasurer; John Hovenden, secretary. The annual banquet will be given at the Waldorf-Astoria on Monday evening, December 30, 1907.

OBITUARY NOTES.

William Cauldwell, for many years the proprietor of *The Sunday Mercury* and really the father of Sunday journalism, died at his home in New York City on Sunday, December 1. He was born in New York City on October 12, 1824. He learned the printer's trade and drifted into journalism, purchasing a share in *The Mercury* in the early sixties. In 1876 he became sole proprietor of that

paper, which had reached phenomenal popularity during the Civil War. Everybody sent *The Sunday Mercury* to the boys in the field. Mr. Cauldwell was an active politician, and three times was a Democratic State Senator for New York.

ADOLF FURTWÄNGLER, one of the world's most eminent archæologists, died in Athens, on October 11. Dr. Furtwängler was born July 30, 1853, in Freiburg in Breisgau, Baden. He has been for years connected with the University of Munich, and although his loss will be felt by every town in the world that has a museum of antiquities it is his university that will suffer most. Furtwängler, a man of tremendous energy, an indefatigable worker, possessed a marvellous "Monumenten kentniss," which, linked to a lively imagination, enabled him to make his many astonishing discoveries. A most prolific author, he will probably be best known to posterity by his "Masterpieces of Greek Sculpture," "Antike Gemmen" and "Griechische Vasenmalerei."

LUDWIG TRAUBE, professor of Latin philology of the Middle Ages at the University of Munich, foremost among contemporary palæographers, died last month aged forty-six. E. A. Loew, in Olschki's *La Bibliofilia* pays the following deserved tribute to Traube's work: "In his hand palæography became vitally helpful to history and philology—an instrument at once fine, flexible and critical. As no one before him, Traube knew how to win by means of palæography the history of an author's tradition; knew how to make the form of a letter or of an abbreviation reveal literary relations and dependence of one culture-centre upon another." Traube's best-known works are his contributions to the "Monumenta Germainiæ Historica," his "Perrona Scottorum," "Paläographische Studien," "Textgeschichte der Regula S. Benedicti," and his "Nomina Sacra."

ALBERT EDWARD TURNER, well known to the trade of a generation back as one of the most popular of commercial travellers, died on November 15, after an illness of several months, at St. Joseph's Hospital, Brooklyn, N. Y. New methods and other features of business evolution during the last two decades have made the type of salesman "Al Turner" so ably represented an "extinct species." Turner was born in England about fifty-five years ago. Upon arriving in America he found a position with the important dry goods house of Calhoun, Robbins & Co., in their "notions" department. This department in the dry goods stores was the beginning of the department store. It was found that books could be sold as well as other "notions," and the publishers, early in the seventies, began to canvass the field. Turner, about this time, became traveller for Cassell & Co., then doing a splendid business in the United States. He was very popular, and became widely known in all the big business centres of the Union. He was tall—over six feet—and fine looking and dressed with great care and skill. In those days the salesman was the important man. The customer came at his signal. If he was not on hand before the salesman had packed up to move on, he simply had to wait until his next appearance. Truly the death of Albert Edward Turner rouses memories of "the good old days." When Cassell & Co. went into liquidation after Mr. Dunham's failure, much of Turner's courage and energy went also. During recent years he worked for various houses, but the seed of the disease that finally sapped his life had already taken hold, and Turner's day was over years ago.

NOTES ON AUTHORS.

THE next Nobel prize for literature will be awarded to Rudyard Kipling.

ANNE WARNER FRENCH ("Anne Warner,"), the creator of the inimitable "Susan Clegg," "the most distinguished of American philosophical-humorous characters," has disclosed the home of the spinster Susan. "It was when so many of my friends, the reviewers, referred to Susan Clegg as a typical New England, a Kentuckian, or a mid-Western character, that I discovered quite unconsciously that I had reproduced the places and phases connected with my visits in childhood to my grandparents' home in Nunda, New York State. In that dear old Nunda home, I became familiar with village life and character, and imbibed the expressions used by Susan. Yes, Nunda is the place where Susan may be said to have lived, although the people there are many social degrees above Susan's neighbors. The only similitude I can now see," says Mrs. French in conclusion, "is that they take themselves seriously—a tendency not confined to Nunda, by any means." The third Susan Clegg book, "Susan Clegg and A Man in the House," recently issued, is already in its third edition.

JOHN BIGELOW, jurist, statesman, journalist and author, celebrated his ninetieth birthday at his home, 21 Gramercy Park, New York City, on November 25. Mr. Bigelow was born in Malden, Ulster County, N. Y., November 25, 1817, and was graduated from Union College in 1835. He was one of the editors of the *New York Evening Post* from 1846 to 1861, consul at Paris 1861-'64 and minister to France from 1864 to 1867. As executor and trustee of the Tilden estate he was instrumental in uniting the Astor, Lenox and Tilden Trust into the New York Public Library. Among his printed books the best-known are his edition of the complete works of Benjamin Franklin, "Writings and Speeches of Samuel J. Tilden," "The Mystery of Sleep" and "Molinos the Quietist." Besides these Mr. Bigelow has written upwards of a dozen other books and has frequently contributed to magazines, etc. As a public spirited citizen Mr. Bigelow has deserved the gratitude of the community in which he has worked so long and which wishes him many more years of life and happiness.

THE AUTHORS CLUB, on November 21, celebrated its twenty-fifth birthday at their rooms in the Carnegie building, New York City.

The club was founded in the house of Richard Watson Gilder on Fifteenth Street, by Mr. Gilder, Edmund Clarence Stedman, Dr. Edward Eggleston, Lawrence Hutton, Charles de Kay, and Noah Brooks. When pipes and cigars were in order, Bronson Howard, one of the founders present at the first regular meeting, was placed in the chair. He reminded the assembly that the club was not a guild or a league, but a place for authors just to meet and get acquainted. He was followed by George Cary Eggleston, E. C. Stedman, Mr. Gilder, Brander Matthews, and Charles de Kay, all founders, and later by the Rev. Dr. Thomas R. Slicer, Charles Goodrich Whiting of the *Springfield Republican*, Col. William Conant Church, Charles Battell Loomis, George Haven Putnam, Louis L. Seaman, and others. The dinner card bore a decorative design by one of the members, George Wharton Edwards. Colonel Church in recalling the old *Galaxy Magazine*, and its fight to break the habit among publishers of suppressing the names of writers of essays and articles, ended by a drastic arraignment of publishers as men who did more harm to literature than good. George Haven Putnam took up the cudgels for the publishers, demanding ironically they be canonized for the mass of rubbish they had succeeded in throwing out. "Would that the Authors Club would save us the trouble!" he said.

BUSINESS NOTES.

CHICAGO, ILL.—According to *Geyer's Stationer*, a number of creditors are trying to locate O. W. Nottingham, head of a concern trading as the American News and Stationery Company, 358 Dearborn Street, who has been missing for some time.

CHICAGO, ILL.—It is reported that, failing to receive a sum of money with which to carry on his business, C. A. Hansen, head of the American Colortype Company, a postcard firm, with offices at 337 Dearborn Street, committed suicide on November 18 by shooting himself in the head.

EVERETT, WASH.—F. B. Hawes, bookseller and stationer, has removed to 1616 Hewitt Avenue, which has been fitted up in a most attractive manner. Catalogues and lists will be welcome.

EVERETT, WASH.—A. L. Landau & Co. have opened up a book, stationery and novelty business at 2820 Rucker Avenue. They would be pleased to receive catalogues, circulars, bargain lists, etc., in their lines.

ROXBURY, MASS.—Walter W. Donnelly has sold out his book business.

TEKAMAH, NEB.—Miss Kate F. Ryan has succeeded to the book and stationery business of B. F. Griffin.

TRENTON, N. J.—Albert Brandt has purchased the building of the Union Cash Register Company and will rebuild it to house an up-to-date printing plant and the editorial and publishing office of *The Arena*.

PERSONAL NOTES.

JOHN C. KIDD, who for the past year and a half has been the New York manager for the Saalfield Pub. Co., has resigned to accept a position with the Doubleday, Page Co., of that city.

RALPH T. HALE, who for a number of years past has been managing editor of the book publishing department of The Bobbs-Merrill Company, has recently become general manager of Small, Maynard & Company, of Boston.

FRANCIS W. CROWNINSHIELD, well known to the trade through his connections with G. P. Putnam's Sons, *The Bookman*, and at present with *Munsey's Magazine*, has been appointed by Mayor McClellan as a member of the Board of Education of New York City.

JOHN H. MAY, for many years with Henry T. Coates & Co., and for the past three years with Hurst & Co., having acquired an interest in the firm of Grosset & Dunlap, will be associated with that firm on January 1, 1908. We have no doubt that all of Mr. May's friends will wish him all success.

E. H. BRACKETT, who was for some time connected with W. B. Conkey Company, the book department of the Smart Set Publishing Company and W. F. Donohue & Co., has associated himself with a company that proposes to develop a seaside resort on Padre Island, near Brownsville, Tex., to be known as Tarpon Beach.

LITERARY AND TRADE NOTES.

EDWARD O'BRIEN has been appointed by Judge Dowling to act as referee in the suit for damages brought by Macy's against the American Publishers' Association.

THOMAS WHITTAKER has just ready "Will the Home Survive?" by Rev. Chauncey J. Hawkins; and "The Day of His Coming," a volume of sermons by Rev. Herbert H. Gowen.

CHARLES WRIGHT, a Chicago bookseller, was sent to the Government prison at Leavenworth, Kan., for five years and fined $5000 for sending improper books through the mails.

FREDERICK WARNE & CO., New York City, will issue immediately a new and cheaper edition of "The Nursery Rhyme Book," edited by Andrew Lang, which has been out of print for the past year.

THE GERMAN LITERARY BOARD, (Rev. R. Neumann, manager,) Burlington, Iowa, has just brought out "Travelling at Home and Abroad," sketches of many lands and people, by Mrs. Amelia J. Lyle, of Washington, D. C.

THE AMERICAN TRACT SOCIETY has just ready a new and enlarged edition of "The Life of Jerry McAuley." The book has been out of print for years, and this edition has been made ready to meet the large and continued demand for it.

R. OLDENBOURG, Munich, Bavaria, has just published an interesting work entitled: "Die

Luftschiffahrt nach ihrer geschichtlichen und gegenwärtigen Entwickelung," by A. Hildebrandt, Captain of the Prussian Luftschiffer Bataillon, with 230 illustrations.

LITTLE, BROWN & CO. close their publishing season for this year with the issue of a new volume by Captain A. T. Mahan, entitled "Some Neglected Aspects of War," a collection of essays of vital interest on the subject of war and the peace movement.

BERNARD MCFADDEN, editor and publisher of a journal called *Physical Culture* at Trenton, N. J., was sentenced to the penitentiary for two years and to pay a fine of $1,000 for mailing objectionable matter. Appeal has been made to the United States Supreme Court.

ERNEST H. BALDWIN, Saranac Lake, N. Y., is author as well as publisher of "Stories of Old New Haven." These stories tell of the regicides, the phantom ship, the laws of Moses and other important historical events of the famous "Elm City," in a most fascinating manner.

SHERMAN, FRENCH & CO. have in preparation a volume of essays by Morley Roberts, entitled "The Wingless Psychic," in which the famous novelist tries his hand on such subjects as "Loneliness," "The Earth Beneath," "Skylarks and Sunsets," "A Weather Report" and others equally diverse.

THE Pope, on November 27, received in private audience Mgr. Kennedy, rector of the American College, who presented to him the first volume of the Catholic Encyclopaedia, published by the Robert Appleton Company, of New York City. The Pope, it is reported, was highly pleased and greatly admired the work, and said that he would personally write a letter to Archbishop Farley.

DOUBLEDAY, PAGE & CO. have just ready "Adventures in Contentment," by David Grayson, the story of a man who sought and found happiness in the simple joys of outdoor life and work, which first appeared in the pages of *The American Magazine* and met with far-reaching appreciation. The *edition de luxe* of "Alice in Wonderland" with illustrations in color by Arthur Rackham is also now ready.

THE JOHN C. WINSTON CO., Philadelphia, have just ready a volume on "Some Hymns and Hymn Writers, representing all who profess and call themselves Christians," short studies in the Hymnal of the Episcopal Church by the Rev. Dr. William Budd Bodine, late rector of the Church of the Savior, in West Philadelphia. The book contains seventy-two carefully selected illustrations.

SAMUEL N. RHOADS, 36 Estaugh Avenue, Haddonfield, N. J., is collecting materials for a biography of Elizabeth Haddon, which will include in part a history of early Haddonfield, N. J., and its Friends' Monthly Meeting (formerly Old Newton, Gloucester County), also, lists of the Colonial Quaker families of old Gloucester and their descendants for 150 years. Information in the way of unpublished documents, manuscripts, etc., on the subject are desired for examination and will be gratefully acknowledged.

A. C. MCCLURG & CO. have just ready a most timely book, "Men Who Sell Things," by Walter D. Moody, sales manager for a large wholesale establishment in Chicago, who has in this book collected his experiences and observations of twenty years in connection with the field of salesmanship. He views the art from the standpoint of a travelling salesman, the buyer, the sales manager and the employer. Mr. Moody has worked faithfully at his book for a year and a half and has turned out a stimulating volume.

THE ELM TREE PRESS, Woodstock, Vt., announces a work entitled "Quintus Horatius Flaccus, the Roman Poet Presented to Modern Readers," in which the editors, Charles L. and John Cotton Dana, will present the story and certain of the writings of Horace, with notes on his habits, his friends, his homes and his more familiar gods and goddesses. It will be illustrated with sketch maps of ancient Italy and the Roman world, pictures of Horace's native town, Venusium, for which special photographs have been obtained, and portraits of Horace and of his friends.

L. C. PAGE & CO. have prepared for distribution an attractively decorated and illustrated booklet descriptive of their holiday publications. Christmas shoppers will find it a safe guide to their selection of reading matter as gifts. There are books of travel and of art; there is fiction of all sorts, from the novel of mediæval Italy to the most up-to-date automobile story. There is folk lore and fairy tale, and, headed by the famous Little Colonel books, there is as fine an assortment of books for young people and children as can be found on any publisher's list this fall.

THE JOHN LANE COMPANY have just ready "The House Beautiful and Useful," practical suggestions on furnishing and decoration, by J. Elder Duncan, author of "Country Cottages and Week-end Homes," to which it is in fact an appendage; also a volume of new poems by Stephen Phillips, including his "Iole" and "Endymion." They have also just ready "The Wine of Life," by Maude Annesley, a book that has met with great appreciation in England; a volume of "Poems," by A. E. J. Legge, author of "Land and Sea Pieces"; and the extra winter number of *The International Studio*, entitled "Gardens of England in the Southern and Western Counties." Edward A. Baughan's short biography of "Paderewski," also just ready, contains some rare and valuable portraits, a bust, and a memory sketch by Orlando Rouland.

E. P. DUTTON & CO. have ready this week "The Life and Works of Vittorio Carpaccio," (c. 1450-1522,) by Pompeo Molmenti and the late Gustav Ludwig translated by R. H. H. Cust, with numerous illustrations in halftone and in black and white. To English readers this work has hitherto been a sealed book, and in its English form has grown out of the revived interest in Carpaccio. They have also just ready "A History of Sculp-

ture," by Ernest H. Short, who traces the evolution of art from the sculpture of the fourth-century Greece to the times of the mediæval cathedral builders and the Italian Renaissance. There is a chapter on Michael Angelo, and on the sculptors of the Catholic Reaction, and the more modern artists of Italy; and an account of British and French artists, and of the art of Rodin. The book has 112 illustrations.

THE AMERICAN BAPTIST PUBLICATION SOCIETY have just brought out "A Sheaf of Happy Holidays," by Caroline Starr Morgan, author of "Marmaduke Multiply Stories," etc., a book that will be found helpful and suggestive to all interested in preparing programmes for celebrating such holidays as Washington's and Lincoln's birthdays, the Fourth of July, Decoration Day, etc.; "The Morning Hour of American Baptist Missions," by Dr. A. L. Vail, which, as already noted by us, is not a history of American Baptist Missions, but a study of the principles and general trend underlying them; also, "The Sunday-school Teacher's Bible," edited by the Rev. Hugh T. Musselman, the first of their *Teacher-Training Series* which aims to give the teacher a "clear conception of the Bible as a book and as a message of God to man."

THE OXFORD UNIVERSITY PRESS will bring out shortly the new volume (Part v.) of the "Oxyrhynchus" papyri, which will contain only literary texts, including a fragment of an uncanonical gospel, the new pæans of Pindar and the portions of a new Greek historical work, which Drs. Grenfell and Hunt are now disposed to identify with the "Hellenica" of Theopompus. They will publish at the same time a cheap edition of the gospel fragment by itself, (uniform with the "Sayings of Jesus,") which gives what purports to be an account of a remarkable conversation between Jesus and a Pharisee, in the Temple of Jerusalem, on the nature of purity, with special reference to Jewish ceremonial rites of purification. Though it probably does not possess the antiquity of the "Sayings of Jesus" (the gospel is believed to have been written before 200 A. D.,) it is an interesting specimen of the uncanonical traditions concerning Christ's teaching, which have for the most part perished.

THE CANTERBURY COMPANY, Chicago, have just brought out a number of simple but attractive cards for the Christmas and New Year holidays. Among these are the *Canterbury Catchwords,* with extracts from the writings of Robert Louis Stevenson, Edwin Osgood Grover, Henry Van Dyke and Edmund Vance Cook. These cards depend upon effective typography, printed in black and red on folders of strong, thick paper, and are put up in an envelope ready for mailing. A series of *Catchword Border Cards,* is made up of similar quotations, but printed on a larger card with a border in tint and an initial in red ink. The same design is also put up with a silk cord in a line called the *Catchword Hangers.* Besides these, they have also ready two New Year's cards printed in black on a rose-tinted bristol board, with a sentiment for the season, hand-lettered and neatly decorated; plain and rubricated cards with Christmas and New Year's wishes, to enclose with gifts or to be sent by themselves as reminders of the season; also, a set of envelopes with appropriate humorous designs commemorative of Christmas and New Year.

THE MACMILLAN COMPANY have just brought out "The Road," by Jack London; "The Outlook for the Average Man," by Dr. Albert Shaw; "Specimens of Eighteenth Century Verse," by Miss Margaret Lynn; a new edition of Ingram's "History of Political Economy;" "International Commercial Policies," by George Mygatt Fisk, Ph.D., in the *Citizens' Library of Politics, Economics and Sociology;* Stevenson's "Master of Ballantrae," edited by Mr. H. Adelbert White, in *Macmillan's Pocket Classics;* "Leaves from the Note-Books of Lady Dorothy Nevill," edited by Ralph Nevill; "Suggestion in Education," by M. W. Keatinge, M.A. and "The Story of an Alpine Winter," by Mrs. Aubrey Le Blond. They will publish before the close of the year a book that will appeal specially to collectors in George Somes Layard's "Suppressed Plates," in which the author discusses in detail the history of some famous suppressed plates, such as the portrait of the Marquis of Steyne, which appeared in a few early copies of "Vanity Fair," some of the cancelled designs of Hogarth, Cruikshank, Keene, and other artists. The book is to be illustrated with reproductions of a number of plates. They also announce a new volume by Dr. Henry Charles Lea, now in his eighty-second year, supplementary to his latest work in which he will treat of the Inquisition of the Spanish Dependencies.

BIBLIOGRAPHIC NOTES.

CATALOGUES OF NEW AND SECOND-HAND BOOKS.

P. M. Barnard, 10 Dudley Road, Tunbridge Wells, England, Books on the County of Kent, historical tracts, American Friends' books. (No. 18, 454 titles, 16°.)

N. J. Bartlett & Co., 28 Cornhill, Boston, Mass., Rare and fine books including fine bindings, books with colored plates and Rowlandson and Cruikshank illustrations and books suitable for holiday gifts. (December, No. 31, 296 titles, 16°.)

Brownell Book Co., 11 E. 59th St., New York, Books on natural sciences. (No. 2, 658 titles.)

A. S. Clark, 218 Washington St., Peekskill, N. Y., Collection of Lincoln literature, consisting of memoirs, eulogies, memorial addresses, poems, sermons, campaign documents, etc. (No. 64, 532 titles.)

Dawson's Bookshop, 713 S. Broadway, Los Angeles, Cal., Miscellaneous, including books on early California, occultism, and rare, curious and early-printed books. (No. 1, 261 titles.)

Ellis, 29 New Bond St., London W., Old and rare books, prints, etc., of and relating to music. Pt. 3, engravings and prints, portraits, books and music (addenda.) (No. 9, 638 titles.)

George Engelke, 280 N. Clark St., Chicago, Miscellaneous, including Americana and books on Ireland. (No. 6, 1100 titles.)

Franklin Bookshop, 210 S. 7th St., Philadelphia, Quakeriana, out-of-print books, pamphlets, broadsheets, engravings and manuscripts relating to the Society of Friends. (No. 19, 54 p. 8°.)

AUCTION SALES.

DECEMBER 5, 6, 10:30 A.M. and 2:30 P.M.—Engraved portraits belonging to Hon. James T. Mitchell, Chief Justice of Pennsylvania. Portraits of Benjamin Franklin, John Hancock, Henry Laurens, Daniel Webster, Henry Clay, etc., and portraits of Chief Justices of the United States, Attorneys-General of the United States, statesmen, judges, lawyers and others. (1676 lots.) Catalogue, No. 944. Pt. 5.—*Davis & Harvey* (Stan. V. Henkels, auctioneer.)

DECEMBER 9, 8 P.M.—Japanese color prints and a few illustrated Japanese books. (237 lots.)—*Anderson.*

DECEMBER 10, 2:30 and 8 P.M.—Rare Americana including the library of a Western collector, containing a number of rare Indian and early West items. 640 lots.)—*Anderson.*

DECEMBER 11, 12, 2:30 P.M.—Fine books from the library of an old New York collector. Part 2. (558 lots.)—*Anderson.*

DECEMBER 12, 8 P.M.—Americana, many of great rarity exclusively from the library of the late Dr. William Henry Egle, Harrisburg, Pa. (291 lots.)—*Anderson.*

DECEMBER 12, 13 3 P.M.—Works on art, English and American histories, illustrated books, Napoleon, novels and tales, travels and research. (622 lots.)—*Merwin-Clayton.*

DECEMBER 13, 2:30 P.M.—Bibliography, travels, books on the fine arts, choice library sets in fine bindings, sporting books, etc.; also electrical, military and naval works. (325 lots.)—*Anderson.*

DECEMBER 16, 17, 2:30 P.M.—Editions of Omar Khayyám, Grolier Club publications, rare Americana, etc., being selections from the private library of H. M. Schroeter, Los Angeles, Cal. (592 lots.)—*Anderson.*

DECEMBER 18, 19, 10 A.M. and 2 P.M.—Autograph collection of the late Matthew A. Stickney, of Salem, Mass., together with other small lots, including signers of the Declaration of Independence, etc. (1022 lots.)—*Libbie.*

DECEMBER 18, 19, 2:30 P.M.—Books from private collections including Americana, fiction, song books, Dunlap Society publications, etc. (671 lots.)—*Anderson.*

DECEMBER 20, 2:30 and 8 P.M.—Valuable coins. (855 lots.)—*Anderson.*

DECEMBER 23, 2:30 and 8 P.M.—Washington and historical portraits, engravings, lithographs, etc., mainly the collection formed by the late William C. Hess, New York City. (439 lots.)—*Anderson.*

TERMS OF ADVERTISING.

Under the heading "Books Wanted" book-trade subscribers are given the privilege of a free advertisement for books out of print of five nonpareil lines, exclusive of address, in any issue except special numbers, to an extent not exceeding 100 lines a year. If more than five lines are sent, the excess is at 10 cents a line, and amount should be inclosed. Bids for current books and such as may be easily had from the publishers, and repeated matter, as well as all advertisements from non-subscribers, must be paid for at the rate 10 cents a line.

Under the heading "Books for Sale," the charge to subscribers and non-subscribers is 10 cents a nonpareil line for each insertion. No deduction for repeated matter.

All other small undisplayed advertisements will be charged at the uniform rate of 10 cents a nonpareil line. Eight words may be reckoned to the line.

Parties with whom we have no account must pay in advance, otherwise no notice will be taken of their Communications.

BOOKS WANTED.

☞ In answering, please state edition, condition, and price, including postage or express charges.

Houses that are willing to deal exclusively on a cash-on-delivery basis will find it to their advantage to put after their firm-name the word [Cash.]

☞ Write your wants plainly, and on one side of the sheet only. Illegibly-written "wants" will be considered as not having been received. The "Publishers' Weekly" does not hold itself responsible for errors.

It should be understood that the appearance of advertisements in this column, or elsewhere in the "Publishers' Weekly," does not furnish a guarantee of credit. While it is endeavored to safeguard these columns by withdrawing the privilege of their use from advertisers who are not "good pay," booksellers should take the usual precautions, as to advertisers not known to them, that they would take in making sales to any unknown parties.

J. L. Aarons, 6363 Woodbine Ave., Overbrook, Pa.

Longfellow's Poems, 2 vols. Boston, 1857-'65.
Longfellow's Prose, 2 vols. Boston, 1857-'65.

W. Abbatt, 141 E. 25th St., N. Y.

Dutchman's Fireside, by Paulding.
Schoolcraft's Indians, vol. 6. Or will sell vols. 1-5.

Adair Book Store, 43 E. Van Buren St., Chicago, Ill.

Wilson, J. L., Battles of Am. by Sea and Land, pts. 33 and 34 only.
Magazine of American History, March, 1893.

Robert Adams, Fall River, Mass.

Arabian Nights, Burton, complete ed.
History of Philip's War, by Church, 2 copies.
From a College Window, 1st ed.

Arthur M. Allen, 454 Fulton St., Troy, N. Y.

Englishman's Greek Concordance.
Memorials of a Century, Isaac Jennings.
Rept. Mass. State Board of Health, 1890.
Rept. Sanitary Commission N. J., 1907.

Amer. Bap. Pub. Soc., 37 S. Pryor St., Atlanta, Ga.

The Papal System, by William Cathart.
Angel in the Cloud, by Timrod.
Helvetius, Treatise on the Mind, Eng. trans.
Set of Notes on the New Testament, by Albert Barnes.
Newton, On the Prophecy.
Frederick Latimer; or, What is the Standard, by Harriet B. M'Keever. Pub. by the American Baptist Publication Society in 1874.

Am. Bap. Pub. Soc., 177 Wabash Ave., Chicago, Ill.

Holgate-Reye, Geometry of Position, pt. 2.
The Unity of Nature, Argyle.

Am. Bap. Pub. Soc., 1630 Chestnut St., Phila., Pa.

Any genealogy of the Roe Family.
Any genealogy of the Wait Family.
Concerning Genealogy, by F. Allaben. Pub. by Grafton Press.
Family Genealogical Record. Clark Pub. Co.
General Record of the Family. Pub. by W. G. De Witt, 201 East 12th St., N. Y.

BOOKS WANTED.—*Continued.*

Am. Bapt. Pub. Soc., Phila., Pa.—*Continued.*

The Silence of God, by Sir Robert Anderson. Pub. by Dodd, Mead & Co.
Bowne, On the Atonement, by B. P. Bowne. Pub. by Jennings & Graham.

American News Co., 39 Chambers St., N. Y.

2 Refraction and Diseases of the Eye, Melville Black.
Child Labor. Nat. Child Labor.

American Press Co., Baltimore, Md.

Brownson, Byron, Dickens, Napoleon, books and magazine articles about them.
Lola Montez, anything except her Lectures.

American Pub. Co., Hartford, Conn.

Echoes of Harper's Ferry. J. Redpath. Boston, 1860.
Public Life of John Brown, J. Redpath. Boston, 1860.

Americus Book Co., Americus, Ga.

Du Bose's Life of W. L. Yancey.
Mayo's Political Sketches of Residence in Washington.
Guild, J. C., Old Times in Tenn.
Green's Texas Expedition and any Texana.
Confederate Congress Statutes at Large.

Ammon & Mackel, Successors to Leggat Bros., 81 Chambers St., N. Y.

Secret Doctrine.
Isis Unveiled.
Autobiography of James Nasmyth.
Madvig's Latin Grammar.
Lane's Latin Grammar.
Century Atlas.
Century Dictionary of Names.
Statesman's Year-Book, 1907.
Genealogy of the Lamb Family.

John R. Anderson, 67 Fifth Ave., N. Y.

Commentary Holy Scripture, 25 vols. Scribner.
Sigourney, Margaret and Henrietta.
Sigourney, Pocahontas, and Other Poems.
Sigourney, Pleasant Memories Pleasant Lands.

Anglo-American Authors Association, Inc., Brunswick Bldg., 225 5th Ave., N. Y.

American Historical Novels.
Florentine Tragedy, Wilde.

Andrew Arthur, 808 Spring Garden St., Phila., Pa.

Carpenter's Spelling Book.
Richardson's Mechanical Dentistry.
Roe's Aural Surgery.

Baker & Taylor Co., 33 E. 17th St., N. Y.

Mulligan, Jno., Exposition of the Grammatical Structure of the English Language. D. A. & Co.
Primrose Way.
Women and Things.
Men and Things.

C. H. Barr, Lancaster, Pa.

Selected Essays From Sainte-Beuve. Lane.
War Lyrics, and Other Poems, by H. R. Brownell. Ticknor & Fields.
Journal of Social Science, vols. 26, 27, 35.

J. E. Barr & Co., 1124 Walnut St., Phila., Pa.

Herndon's Life of Lincoln, original ed.
Modern Temples and Templars, Burdette.
Sons of Asaph, Burdette.
Set of the *first* Darley's Illustrations to Dickens.
Life of General Turner Ashby, by Jas. B. Avirett. Baltimore, 1867.

C. E. Barthell, Ann Arbor, Mich. [*Cash.*]

Steven's Arithmetic of Pharmacy.
Encyclopedia Britannica, 9th Edinburgh ed.
Huffcut and Woodruff's Cases Contract, 2d ed.
Anything homœopathic text-books.

N. J. Bartlett & Co., 28 Cornhill, Boston.

Reminiscences of a Boston Merchant, B. F. Field. Boston, 1887.
Lamon's Life of Lincoln.
Alger, Genius of Solitude.
Ball's Light From the East.
Archer's Dramatists of To-day.
Archer's Study of the Stage.

N. J. Bartlett & Co.—*Continued.*

Simpson's Dramatic Unities in Present Day.
Raleigh's Style. John Lane.
Donaldson's Five Great Oxford Leaders.
Ward's W. G. Ward and Catholic Revival.
Mackenzie's Introd. Social Philosophy.
Downing's Landscape Gardening, ed. Sargent.
Proceedings Second Triennial Assembly of the General Grand Council, Royal and Selected Masters of the U. S., 1886, pamphlet, 197 pages. $2 offered for clean copy.

A. A. Beauchamp, 6 W. 98th St., N. Y. [*Cash.*]

No and Yes, pamphlets, Eddy.
Defense of Christian Science.
Historical Sketch of Metaphysical Healing.
Unity of Good, 1st ed.
Science and Health, Glover. 1875.
Science and Health, Eddy. Any before 1895.
Science of Man, a pamphlet. Good price.
Christian Science Journal before 1900.
Describe fully any editions Book of Job.
Tourgeneff, anything in French. Describe fully.

Geo. M. Beckwith, 107 E. 44th St., Chicago, Ill.

Encyclo. of Law Forms, vol. 18 only.
Montaigne, trans. by Florio.
Decameron, Bohn ed.

W. W. Blake, Gante 7, Mexico City, Mex.

Riley's Narrative.
Septuagint Version of the Old Testament.
Prices must include postage.

Blake's Book Store, 646 Van Ness Ave., San Francisco, Cal.

A Simple Story, 1791, Elizabeth S. Inchbald or reprint.
Nature and Art, 1796, Elizabeth S. Inchbald or reprint.

Bobbs-Merrill Co., Indianapolis, Ind.

J. W. Palmer, After His Kind, Leisure Hour Series.
Bullock's Mexico, 1st ed.
Wm. Spaulding, History of English Literature of.
Origin and Growth of English Language. 1876.
Reaping the Whirlwind, by Mary Cecil Hay.
Century Dictionary of Names, hf. mor.
Captivity of the Oatman Girls.
Sabatier, Disestablishment in France.

Bonnell, Silver & Co., 48 W. 22d St., N. Y.

Lockwood, Colonial Furniture.

Book Exchange, Toledo, O.

Cook, Physio-Medical Dispensatory.
Arden of Faversham, Mermaid Series.
More Songs From Vagabondia, 1st ed.
Criterion, April, 1900.
Musical Courier, Jan. 28, 1898.

C. L. Bowman & Co., 44-60 E. 23d St., N. Y.

Hastings' Bible Dictionary.

Boyveau & Chevillet, 22 Rue de la Banque, Paris, France.

Transactions of the Internat. Electrical Congress, St. Louis.

T. L. Bradford, 1862 Frankford Ave., Phila., Pa.

Bolton, Robert, History County West Chester, Pa., 2 vols. 1848.
Journals Provincial Congress Mass., 1774-1775.
J. C. Holten's Original Lists of Persons Sent to American Plantations, 1600-1700. London.
Roster Mass. Soldiers in Revolution.
Hayden, Virginia Genealogies.
Record Conn. Men in Revolution.

Brentano's, 5th Ave and 27th St., N. Y.

Rothschild's Precious Stones.
Hamlin's Hours Among Gems.
Watson's Rolling Stones in Japan.
Land of Legendary Lore (Virginia).
Emerson's Works, Univ. Library. Ward, Lock.
Woman Out of Doors.
Montegazza's Choosing a Wife.
Rynds' Mrs. Green.
Matter, Force and Spirit.
Sonya Kovalevsky.
Murray's Japan.
Dimbleby's All Past Time.
Dr. Dodd's School.
Rogers' Six Cent. W. and Wages.

BOOKS WANTED.—*Continued.*

Brentano's, N. Y.—*Continued.*

Moore's Culdee Church.
Testimony of the Suns.
Rockwood's Reports, *Am. Jl. of Science and A.*, nos. 3, 7, 8, 9, 10, 11, 13, 14, and all after 15.
Smith's On Brink of Chasm.
Dolaro's Mes Amours.
Dolaro's Bella Demonia.
Dolaro's Vengeance of M. Denalguez.
Carducci's Poems.
Chitty's Blackstone, ed. of 1830.
Mulford's Republic of God.
Chanute's Progress in Flying Machines.
Johnny Headstrong's Visit to Coney.
Brandes' Shakespeare.
Icaria, by Albert Shaw.
Carmen Sylva's book containing Necklace of Tears.
Eaton's Arcadian Legends and Lyrics.
Brandes' Shakespeare.
Uncanonized Miss, Potter.
Zollner's Transcendental Physics.
Beecher's Comforting Thoughts.
Graham's Regenerator Furnaces.
Herring's Const. of Gas Works.
Roadside Songs of Tuscany.
Smith's Three English Statesmen.
Foster's Duplicate Whist.
Turgenev's Smoke and Superfluous Man, old brown cl. ed.
Powder Monkey to Admiral.
Perkins' French Cath. and Chateaux.
Eagles of Empire.
Raven of the Rhine.
Conflict With Cæsar.
Guide to N. A. Orthoptera. Cambridge, 1897.
Macleod's Dominion of Dreams.
Wells' Time Machine.
The McLandsboroughs.
Maupassant's Short Stories. Pub. by Dunne.
The Human Flower.
Chanson de Roland.
Diary of Thomas Wheeler, Indian Fighter.
Powell's Canon of Colorado. 1895 or later.
Porter's Allan Dale.
Wisdom of Confucius.
Quaker Idylls.
Best of Everything, by A. of Inquire Within.
Morrison's Resurrection of Christ.
Pegler's Book of the Goat.

Bridgman & Lyman, 108 Main St., Northampton, Mass.

Hebrew Text of the Old Testament, M. L. Letteris.
Holmes and Dame, Historical Trees of Massachusetts.

The Brown, Eager & Hull Co., 411 Summit St., Toledo, O.

Wm. Archer's Theatrical World, 5 vols.

R. A. Brunjes, 1275 Lexington Ave., N. Y.

First editions of the following books:
The Old Battleground, J. T. Trowbridge.
The South, a Tour of Its Battlefields and Ruined Cities, J. T. Trowbridge.
Father Bright Hopes, J. T. Trowbridge (Paul Creyton).
Burr Cliff, J. T. Trowbridge (Paul Creyton).
Hearts and Faces, J. T. Trowbridge (Paul Creyton)).
Iron Thorpe, J. T. Trowbridge (Paul Creyton).
On Picket Duty, Louisa May Alcott.
The Rose Family, a Fairy Tale, Louisa May Alcott.
Modern Cinderella, Louisa May Alcott.
Campfire Stories, Louisa May Alcott.
Ellen's Idol, Miss E. S. Phelps.
Up Hill, Miss E. S. Phelps.
Mercy Gliddon's Work, Miss E. S. Phelps.
Gypsy Breynton, Miss E. S. Phelps.
Gypsy's Cousin's Joy, Miss E. S. Phelps.
Gypsy's Sewing and Reaping, Miss E. S. Phelps.
Gypsy's Year at the Golden Crescent, Miss E. S. Phelps.

Bryant & Douglas Book and Stationery Co., 922 Grand Ave., Kansas City, Mo.

Reed, Valerie Aylmer.
Long, Save the Girls.
Hartland, Legends of Perseus, 3 vols.
Caird, Lectures on Religion and Philosophy.

Buffalo Book Exchange, 50 Seneca St., Buffalo, N. Y.

Virginius.
Hist. Seacord Family.
Armsby Telegraph Code, any ed. after 1903.

Buffalo Book Exchange.—*Continued.*

Smitty, Unity of the Races.
Disraeli, Comp. Works, fine ed.
Scott, Comp. Works, fine ed.
I. C. S. Technical Library, any vols.
Kent and all other handbooks.
Groves, Dictionary of Music and Musicians.

H. F Burnham, 943 Fulton St., Brooklyn, N. Y. [*Cash.*]

The Gypsy Peer.
The Schoolgirl's Garland. Pub. in '60s. Poor copy will answer.

W. A. Butterfield, 59 Bromfield St., Boston, Mass.

Old English and Amer. bookplates, in the vols. preferred.

J. W. Cadby, 50 Grand St., Albany, N. Y.

Poet Lore, vols. 1-2; Jan., 1891; Jan., Feb., April, Oct., '92; Jan., '93.
American Journal of Archaeology, vols. 1-7.
Bookover's Magazine, San Fran., nos. 13, 19, 28.
International Journal of Ethics, Oct., 1891.
Knickerbocker Magazine, Nov., 1858; Nov., '59; June, '60; Aug., '61; July, '63.
Littell's Living Age, vols. 180-185, 201-203, 205-208, 243-246.
Public Opinion, vols. 3, 4.
Thomas, History of Printing, vol. 1. 1810.
Martin's History of North Carolina, vol. 1. 1829.

Wm. J. Campbell, 1218 Walnut St., Phila., Pa.

The Country of the Quitzal.
Trevelyan, Glimpses of Welsh Life and Character.
Seidensticker, First Century of German Printing in America.
Penna. Archives, vol. 26.
Robert Smith. Printed 1885 at Newtown, Pa.
Historical Society of Penna., vol. 2, pt. 1.
Chute Family Genealogy.
Poore, John, Family.
Ewing, Genealogy of Early Settlers of Trenton.
Louden's Indian Wars.
Markley's Encyclopedia of Freemasonry.
A Little Game of Destiny.

Campion & Co., 1305 Walnut St., Phila., Pa.

Bucking the Sagebrush, by Steedman. Pub. by Putnam.
History of the Bench and Bar of Maryland, by Riley.
Bandello, 6 vols., vellum.
Casanova, any vols of the 12-vol. set.
Hymns From the Land of Luther.
Tyler's Literary History of the American Republic, vol. 2.
Sedgwick, The Grasshopper.
Haydon's Lectures on Painting.
Memorable London Houses.

Mrs. E. N. Carleton, 913 E. Main St., New Albany, Ind.

Fitzgerald's Letters to Frances Kemble, second-hand.
Deane's Pseudepigraphs.
Williamson's Ferns of Kentucky.

Carnegie Free Library, Duquesne, Pa.

Nordhoff, Communistic Societies of the U. S.
Noyes' Hist. American Socialisms.

C. N. Caspar Co., 431 E. Water St., Milwaukee, Wis.

Spofford, Library of Classic Literature, 8 or 10 vols.

Children's Museum Library, 185 Brooklyn Ave., Brooklyn, N. Y. [*Cash.*]

Dalyell, Sir J., Powers of the Creator Revealed.

A. H. Clapp, 32 Maiden Lane, Albany, N. Y.

Venice of To-day, by Hopkinson Smith.

The A. H. Clark Co, Caxton Bldg., Cleveland, O.

Biart, L., The Aztecs.
Drake, Samuel Adams, any works by.
Earle, Alice Morse, any works by.
Lang, A., History of Scotland.
Orvis and Cheney, Fishing With a Fly.
Winslow, Anna G., Diary, ed. by Alice M. Earle.
Music of the Modern World.
Randall, Handwriting of God.
Rambles in the U. S. and Canada, by Rubio.

The Robert Clarke Co., Government Sq., Cincinnati, O.

Moulton, On Sprains. Wm. Wood & Co.
Eddy, A History of Alcohol.

BOOKS WANTED.—Continued.

Robert Clarke Co.—*Continued.*

Our National Hymns, by R. G. White. N. Y., 1861.
Bullock, Six Months' Residence in Mexico, with 2 maps of Ancient Mexico. 1824.
Two Women in the Klondike. Putnam.
2 Donnelly's Ragnarok.
3 copies of The Founders of Ohio, pap. R. C. & Co., 1888.

W. B. Clarke Co., 26 Tremont St., Boston, Mass.

Tusser's Five Hundred Points of Good Husbandry.
Tull's Horsehoeing Husbandry.
Dict. of Names.
Mrs. Davis' Life of Jefferson Davis.
Recent Music and Musicians.
In Bohemia With Du Maurier, Felix Moscheles.
Broadside of Dartmore Prison in 1815.

Cleveland Public Library, Cleveland, O.

2 Tyndall, John, Faraday as a Discoverer. Appleton.

H. W. Collins, 713 S. B'way, Los Angeles, Cal.

The Mystery of the Golden Calf.

Columbia University Book Store, 117th St. and Broadway, N. Y.

Shaw, Love Among Artists.

Irving S. Colwell, 97 Genesee St., Auburn, N. Y.

Campbell's Puritan in Holland, Eng., Am., etc.
Bishop Lead's Old Churches and Families of Va.
The Seal Book, a novel.

H. M. Connor, 232 Meridian St., E. Boston, Mass.

Ticknor's Spanish Literature.
Appleton's Universal Ency., vols. 3, 4, 10.
Burke's Works, vols. 1 and 2, 8vo, cheap.
Franklin's Works, vol. 1, cheap.
Washington's Writings, vols. 1-4, cheap.

Co-operative Press, Charlotte, N. C. [*Cash.*]

Stoddard's Lectures, complete, or vols. 3, 6, 7, 8, any binding of 10-vol. ed.
Century Dictionary, 10 vols., hf. mor.

Cornell University Library, Ithaca, N. Y.

Kingsley, R. G., History of French Art.
Pattison, Mrs., Renaissance of Art in France.

C. P. Cox, 257 W. 125th St., N. Y.

Malachite Cross.
Ridpath's Library of Universal Literature, vol. 10. Pub. by Dixon & Cary.

Cranston & Co, 158 Main St., Norwich, Conn.

History of 100 Years of Bennington, Vt., by Jennings.

Crotty Bros., Lansing, Mich.

International Encyclopedia.

The Daniels & Fisher Stores Co., Denver, Colo.

Forget-Me-Not, by Lillian G. Curtis.

W. B. Darrach, P. O. Box 196, Newburgh, N. Y.

John Halifax, Gentleman.
Lecky, England in 18th Century, vols. 5-8, brown cl.
N. Y. Hist. and Genealogical, vol. 28.
Harnack's Hist. of Doctrine, translated.
Smith's Bible Dictionary, 3 vols.
History of Northfield, Mass.
Worcester's 4th Reader.
Whitney's German Grammar, cheap.

Dawson's Bookshop, 713 S. Broadway, Los Angeles, Cal.

Logic; or, the Art of Thinking, by Port Royal, early ed.

Charles T. Dearing, Louisville, Ky.

Schaff's Church History.

Denholm & McKay Co., Worcester, Mass.

Selections From the Writings and Speeches of Wm. Lloyd Garrison. R. F. Walcutt, Boston, 1852.
Burton Holmes' Lectures, 10 vols. Berber-Mayo.
Standard Dictionary, 2-vol. ed., full leather.
Pomick, Foebush. Pilgrim Press.

Denver Dry Goods Co., Denver, Colo.

A fair cash price paid for 3 copies of Forget-Me-Not Poems, by Lillian Curtis.

DeWolfe & Fiske Co., 20 Franklin St., Boston, Mass.

Vagabond Adventures. Fields, Osgood, 1870.
Brinton's A Primer of Mayan Hieroglyphs.
Brinton's The Arowak Language of Guiana.
Brinton's The Native Calendar of Central America and Mexico.
Swing's Sermons.

Chas. T. Dillingham, 156 5th Ave., N. Y [*Cash.*]

Encyclopedia Britannica, vols. 24 and 25, Scribner ed. State binding, condition and price.

Dixie Book Shop, 41 Liberty St., N. Y.

Encyclopædia of Am. Horticulture, Bailey.
Practical Guide to Garden Plants. Weathen.
English Flower Garden, Robinson.
50 Years in Both Hemispheres, Nolté.
Letters of Queen Victoria, 3-vol. ed.
Israel Potter, by Herman Melville.
Am. Railways as Investments, Snyder.
Trevelyan's Am. Revolution, vols. 2 and 3.

Dodd, Mead & Co., 372 Fifth Ave., N. Y.

Memoirs of the Life of James Mackintosh, by R. J. Mackintosh, 2 vols.
Stories Told to a Child, by Lydia M. Child.
Life and Times of Rev. Gardiner Spring.
The Contrast, by Rev. Gardiner Spring.
English as She is Taught, Mark Twain.
Horace, Odes, etc., trans. by the Rev. F. Howes. London, 1845, or other ed.

Doubleday, Page & Co., 133-137 E. 16th St., N. Y.

United States Dispensatory. State edition, condition and price.

Wm. J. C. Dulany Co., 339-341 N. Charles St., Baltimore, Md.

Life of Horace Vincent.
Modern Pen Drawing, winter no. of *Studio* for 1900 and '01.
Life of Stonewall Jackson, by his Wife.
Half-Hour Lesons in Music, by Katzchen.
Wightman, Little Leather Breeches.
Audubon, Birds of America.
Audubon, Quadrupeds of America.
Beverly, History of Virgina.
Holden, Primer of Heraldry for Americans.
Anything relating to Governor Dinwiddie, of Virginia.
Moore, Mental Development of the Child.
Surtees, Mr. Rumford's Hounds, red cl., Appleton reprint.

G. Dunn & Co., 403 St. Peter St., St. Paul, Minn.

Culpepper's Herbs and Their uses.
Missionary Review, Dec., 1903.
School Journal, July 15, Aug. 5, 12, Sept. 23, Nov. 11, 1905; Jan. 6, 1906.

E. P. Dutton & Co., 31 W. 23d St., N. Y.

Marmaduke Multiply, colored illus. Pub. about 1850.
Century Dictionary, 10 vols., hf. mor.
Thomas Nash, The Unfortunate Traveller.

Eaton & Mains, 36 Bromfield St., Boston, Mass.

Munera Pulveris, Ruskin.

Eckdall & McCarty, Emporia, Kan. [*Cash.*]

Hastings' Bible Dictionary.
Jewish Encyclopedia.
Encyclopedia Biblica.

W. C. Edwards, Sibley Block, Rochester, N. Y.

Perrot and Chipiez, History of Art in Phrygia.
Carpenter, Toward Democracy, thin pap. ed.

The Eichelberger Book Co., 308 N. Charles St., Baltimore, Md.

Stoddard Lectures.

Paul Elder & Co., Van Ness Ave. cor. Bush St., San Francisco, Cal.

Heraldry Handbook.

Geo. Engelke, 280 N. Clark St., Chicago, Ill.

Am. School and College Directory, late ed.
Nat. Consolidation of Railroads. Lewis, 1893.
Husband and Wife, Dr. Gray. Boston, 1885.

H. W. Fisher & Co., 127 S. 15th St., Phila., Pa.

House on Campagna.
Life of Kosciusko.
Mrs. Delany Journal.
Monkhouse, Chinese Porcelains. Cassell.
Goblin Market, by Rossetti. Roberts Bros.
Gardner Family of Machias and Vicinity.

BOOKS WANTED.—Continued.

P. K. Foley, 14 Beacon St., Boston, Mass. [*Cash.*]

Harrington, a Story of True Love. Bost., 1860.
Halleck, Lines to the Recorder. N. Y., 1866.
Harris, Daddy Jake, etc. N. Y., 1889.
Harris, Mr. Rabbit at Home. Bost., 1895.
Harte, M'liss. N. Y., 1873.
Harte, Twins of Table Mountains. 1879.
Sherburne, J. H., Life of Paul Jones, or. bds. 1825.
Ross, Sir John, Narrative of Second Voyage, 2 vols. London, 1835.
James, Passionate Pilgrim. 1875.
James, Watch and Ward. 1878.
James, Author of Beltraffio. 1885.
Norton, Church Building, etc. 1880.
Baker, E. D., Speeches.
Allen, Grant, Evolution at Large. 1881.
Prime, Passio Christi. N. Y., 1868.
Prime, Boat Life in Egypt. N. Y., 1857.
Cabet, Icaria, English text.
Lowell, Percival, Soul of the East. N. Y., 1888; Mars, 1895.
McClellan's Own Story. N. Y., 1887.
Dodge, Plains of the Great East.
Miller, Joaquin et al. Portland, 1869.
Miller, Songs of the Sierras. Chicago, 1892.
Tennyson's Fairies. Boston, 1892.
The Good Gray Poet (Whitman). 1866.
Civil War, Memorials of Massachusetts Officers.
Atlantic Mag., N. Y., 1824, any no.
N. Y. Review, 1825, any no.
Boston Miscellany, Jan., Feb., 1843.
The Idle Man, 1821, any no.
The Yankee, 1828-'29, any nos.

W. Y. Foote Co., University Block, Syracuse, N. Y.

Life's Shop Window.
Warner's Library of World's Best Literature.

Forbes & Wallace, Springfield, Mass.

Vegetable Lamb of Tartary, by Henry Lee.

Francis & Cole Co., 9 E. 22d St., N. Y.

Life of Sir John Romilly.
Life of Sir James McIntosh.
Bard, Angina Suffocativa. 1771.
Timbs, Doctors and Patients, 2 vols. London, 1873.
Clergymen and Doctors. Nimmo, Edinburgh.
Fernie, Meals Medicinal With Herbal Simples. Wright, London, 1905.
Clouston, Literary Curiosities and Eccentricities. Ward, Lock.
Puschmann, History of Medical Education. London, 1891.
Picton, The Story of Chemistry. Ibbister, London, 1889.
Shakspeare Lexicon, Schmidt.
Shakspeare Library, Hazlitt.
Shakspeare Plutarch, Skeat.
Shakspeare, Plant Life and Garden Craft of.
Royal Gallery of Poetry and Art.
Joyce, Social History Ancient Ireland, 2 vols.
Dill, Roman Society, Nero to M. Aurelius, 2 vols.
Dill, Roman Society, Last Century West. Empire, 2 vols.
Sasquet, Edward 5th and Book of Common Prayer.
Censorship of Rome, 2 vols. Putnam.
Freeman's Norman Conquest, Index vol., 2d ed.
Janusenius, History of German People, 6 vols.
Drane, Christian Schools and Scholars.
Drane, St. Catherine of Sienna.
Brady, Episcopal Succession in England, 3 vols.
Cannon, Lives of English Martyrs, 2 vols.
Phillips, Extinction of Ancient Hierarchy.
Royal Biographies.

Franklin Bookshop (S. N. Rhoads), 210 S. 7th St., Phila., Pa.

Jordan and Evermann, Fishes of No. and Mid. Amer. vols. or set.

The Franklin Bookshop (S. N. Rhoads), 210 W. Washington Sq., Phila., Pa.

Ferris, Orig. Settlements on the Delaware.
Le Conte and Horn, Classifica. of Coleoptera.
Ellis and Everhart, No. Am. Pyrenomycetes.
Cope, Batrachia of No. Am. Wash., '89.

Free Public Library, Jersey City, N. J.

Strasburger, Text-Book of Botany.
Kerner and Oliver, Natural History of Plants.
Brooks, Invertebrate Zoology.
Hertwig, The Cell.

Free Public Library, Jersey City, N. J.—*Cont.*

Dallinger Blakiston, Microscope and Its Relations.
Meyer, Handbook of Ornament.
Vignola, Five Orders of Architecture.
Loeb, Studies in General Physiology.
Parker and Haswell, Text-Book of Zoology.

General Theological Seminary Lib., Chelsea Sq., N. Y.

Edwards, T. C., Commentary on First Corinthians.
Dewey, J., Outlines of Critical Theory of Ethics.
Myre, J., Instructions for Parish Priests, E. Eng. Text Soc., '31.

Wm. J. Gerhard, 2209 Callowhill St., Phila., Pa.

Cassin, Illustrations Birds Calif., etc.
Wallace, Geographical Distribution Animals.
Proceedings Boston Soc. Nat. Hist., vols. 2, 3, 11.
Smithsonian Misc. Collections, vols. 8, 10.
Calif. Geological Survey, Paleontology, 1, 2.
Agassiz, Three Cruises Blake.
Journal of Genealogy.
Amer. Journal Science, 1st Series, vols. 11, 12, 13, 14, 17, 22; 2d Series, vol. 24.
Proceedings Boston Society Natural History, vols. 1, 2, 3.

Goodspeed's Book Shop, 5a Park St., Boston, Mass.

Campbell, Geo., Trans. of the Gospels.
McKnight, Trans. of the Epistles.
Earle, Old Time Gardens.
Thanet, O., Captured Dream.
Remsburg, Was Lincoln a Christian?
Waverley Novels, vols. 4, 6, 12, 17, 18, 19, 20-25, red cl. N. Y., Appleton, 1876.
De Graaf, Stairbuilding.
Hafiz, 1800-'50, English trans.
Stephens, Mrs. Anne, Lost and Found.
Stephens, Mrs. Anne, Fashion and Famine.
Marmaduke Wyvil, old novel.
Campbell, Alex., comp., Christian Hymnbook.
Marlowe, Works, ed. by Dyce. 1858.
Brown, Everyday Life of Lincoln.

John L. Grant, 145 Genesee, Utica, N. Y.

May, Rev. S. J., Recollections of the Anti-Slavery Conflict.
Stoddard's Lectures, comp.
Brandes, Shakespeare, 2 vols.

Isaac Hammond, Charleston, S. C.

Tales of Old Thule, by J. Moyer Smith.
2 Mince Pie Island.
Brush and Pencil, vol. 9, Jan.
The Prostrate State, Pike.
Campaigns in the Carolinas, Tarleton.

Francis P. & Lathrop C. Harper, 437 Fifth Ave., N. Y.

Plan 2 from Atlas to Memoirs of Wilkinson.
Nuttall, No. Am. Sylva.

Harvard Co-operative Society, Cambridge, Mass.

Birckbeck-Hill, Dr. Johnson and His Friends.
Bryan, First Battle. Conkey.
Mackaye, Lover's Missal, fine ed.
Zimmer, Irish Element in Mediæval Culture. Putnam.
Am Institute Essays on Apostolic Age. Un. Chic. Press.
Golden, Hist. Eng. Drama.

William Helburn, 10 E. 16th St., N. Y. [*Cash.*]

Cyclopedia of Applied Mechanics, vol. 3. Appleton.
Warthen, Draining Manual.

B. Herder, 17 So. Broadway, St. Louis, Mo.

Hefele's History of the Councils of the Church, 5 vols.
Stoddard's Lectures and Travels, 14 vols.

Ernst Hertzberg & Sons, 108-110 Randolph St., Chicago, Ill. [*Cash.*]

Robert Louis Stevenson's Works, English de luxe ed.
Irving's Works, Joe Jefferson ed.

Walter M. Hill, 831 Marshall Field Bldg., Chicago, Ill.

Balzac's Works, Lutetian ed. Pub. by Henry Knight, New York.
Poor's Manual, 1868-'69, 1869-'70.
Madeira, Louis C., Annals of Music in Philadelphia. J. B. Lippincott Co.
Field, Roswell, Bondage of Ballinger, large paper.

BOOKS WANTED.—Continued.

Paul B. Hoeber, 69 E. 59th St., N. Y.

Nicolay and Hay, Lincoln.
Fiske, Complete Works.
John Burroughs' Complete Works.
American Statesmen Series, complete.
Scott's Works, complete, good ed.
Dickens, complete, good ed.
Thackeray, complete, good ed.
Rhodes, History of U. S.
Motley's Works, complete.
Stockton's Works, complete.
Balzac, good ed., not over 20 vols.
Bulwer-Lytton, complete.
Fielding, complete.
Historians' History of the World, leath.
Prescott, complete, good ed.
Dumas, Crimes.
Abbott, Napoleon and French Revolution.
Hart, American Revolution.
Describe edition and condition fully.

Holmes Book Co., 1158 Market St., San Francisco, Cal.

Genealogy of the Culpepper Family.
Genealogy of the Messiah Family.
Fortes' History of Calofornia.
Book Prices for 1895, '98, '99, 1900, '03, '04, '05.
Darley-Cooper, Ways of the Hour and Crater.

C. W. Houghton, 21 Bromfield St., Boston, Mass.

Everybody's, Sept. 1900; May, '04.
Chautauquan, vol. 1.
Old and New, Oct., 1870.
Popular Science Monthly, July, Oct., '79; Oct., '95.
Am. Journal of Politics, March, 1893.

W. S. Houghton, 64 New Park St., W. Lynn, Mass.

Life, 1883, all or part.
Cosmopolitan, 1886 to '89.
Chautauquan, 1880 and '81.
Harvard Monthly, lot.
North Am. Review, years 1863 and '76.

The Hub Magazine Co., 110 Tremont St., Boston.

Philosophy of Fiction in Literature, D. G. Thompson.
McClure's, June to Sept., 1893; Jan., '94.

H. R. Huntting Co., 317 Main St., Springfield, Mass.

Peacock's Works.
History of Northfield, by Temple.
Godey's Lady's Book, April, Dec., 1881; April, June, Aug., Nov., '82; or complete vols. of these years.
Story of the Great March, by Geo. Ward Nichols. 1865.
Solar Biology, by Hiram E. Butler.
Garnett and Gosse's Illus. Hist. Eng. Lit.
Cayley's Mathematical Papers.
Sewall's Diary.
Proceedings Republican National Convention, 1856-'60, originals.
James, Talks to Teachers.
Stone's History of Beverly, Mass.
Hittell's Hist. of California, 3 vols.
Slater Family, of Pawtucket, R. I., Genealogy.
Cole, Light Railways at Home and Abroad.
Mills, Railway Construction.
De Lille, Translation of the Æneid into English.

Illinois Book Exchange, 407 Lakeside Building, Chicago, Ill.

A Voice From South Carolina, by Leland. Charleston, 1879.
Documents Connected With the History of South Carolina, by Plowden Weston. London, 1856.
Historical Account of the Rise and Progress of South Carolina and Georgia, by Alexander Hewitt, 2 vols. London, 1779.
Gibbes' Documentary History of South Carolina, 1764-'76; 1781-'82.
Bourrienne's Napoleon, vol. 2. Pub. by P. F. Collier & Son, New York, 1892.
Segur's Expedition to Russia, London ed., 2 vols. Thos. Tegg.

Iowa College Library, Grinnell, Iowa.

Publications of American Economic Association, 3d Series, vols. 2-5.
School Science and Mathematics, vol. 1 to date.

Hall N. Jackson, 36 W. 6th St., Cincinnati, O.

Hildreth's Pioneer History of Ohio.
Patterson's Backwoods of the West.
Brown's The Old Northwest Territory, pp. 32. Kalamazoo, Mich., 1875.

Geo. W. Jacobs & Co., 1216 Walnut St., Phila., Pa.

History of France, by White.
Everybody's Magazine, Sept., 1906.
Bible Forget-Me-Nots, a Daily Text of Divine Promises. Pub. by Dutton & Co.
Festivals and Fasts of the Christian Church, by J. H. Hobart, ed. by Nelson.
Studies in St. John's Gospel, by Ritchie, 1-vol. ed.
Lombroso's Criminology.
Lavator's Essays.

William R. Jenkins, 851 6th Ave., N. Y.

Schultz, Systematic Survey of the Organic Coloring Matters.

Jennings & Graham, 57 Washington St., Chicago.

The Bible of To-day, Chadwick.
Literature on the Early Camp Meeting Movement.

Jennings & Graham, 220 W. 4th St., Cincinnati, O.

Debate Between Alexander Campbell and Dr. Rice.

E. W. Johnson, 2 E. 42d St., N. Y.

Open Question, De Mille.
Sex and Character. Putnam's Sons.
Laurence, Sword and Gown.
Other novels by same author.

F. H. Johnson, 149 Ashland Pl., Brooklyn, N. Y.

Autograph letters signed by George Eliot (Marion Evans Lewes).

The Edward P. Judd Co., New Haven, Conn. [*Cash.*]

Early London Theatres, Ordesh. Macmillan.
Manœuvres of Jane, Jones. Macmillan.

Kimball Bros., 618 Broadway, Albany, N. Y.

Bourke's On the Border With Crook. N. Y., 1891.
Tribune Almanacs for 1889, '98, 1902, '04, '06, '07.
Whig Almanac, 1842.

King's Book Store, 1716 Market St., San Francisco, Cal.

Annals of S. F.
Californiana, any.
Squibob Papers.
Chiniquay, any.
Eon and Eona.

Kleinteich's Book Store, 397 Bedford Ave., Brooklyn, N. Y. [*Cash.*]

The Metric System, by the Schoolmasters' Club. Worcester, Mass., 1888.

Kruger & Wheat, 117 E. 23d St., N. Y.

Tryon, Structural and Systematic Conchology.
Anstey, Statement of Stella Maberly.

A. Kuttner, 297 Bowery, N. Y. City. [*Cash.*]

Waterloo, A Man and Woman.
Baxter, Richard, Life of.
I. C. S. Reference Library, nos. 65, 66, 67.
Conway, Ingersoll.
Watson's Magazine, nos. before Aug., 1902.
Phra the Phœnician.
Sienkewicz, The Deluge.

Niel Morrow Ladd Co., 646 Fulton St., Brooklyn, N. Y.

Reid, Thomas, Clock Making. 1849.
Saunier, Treatise on Modern Horology, 2d ed.
Merchants of Old New York, vols. 3 and 4.
Benton's Thirty Years' View, vol. 2 only, 3 copies.

Otto Lange, Via Montebello 2, Florence, Italy.

Books, pamphlets, pictures on the commencement of railways up to 1850.

R. S. Lanier, 136 W. 44th St., N. Y.

Robert Houdin, Card Sharping Exposed, ed. by Professor Hoffmann.

Charles E. Lauriat Co., 385 Washington St., Boston.

Mycenean Tree and Pillar Cult, etc., by A. J. Evans. Pub. by Macmillan, 1901.
The Farmer's Vacation, by G. E. Waring, Jr.
Cox's Memoirs of Sir Robert Walpole.
Martin's History of France, 3 vols. E. & L. ed.
Hopkinson's Venice, folio.
In Exile, by Nasby.
Beethoven's Letters, trans. by Wallace.
Hans Brinker, New Amsterdam ed. 1896.
Republican Court, royal 8vo.

BOOKS WANTED.—*Continued.*

Charles E. Lauriat Co.—*Continued.*

Autograph letter Victor Hugo.
Bohn's Handbook for Opticians.
Under the Window, Kate Greenaway.
Lingard's History of England, vol. 1, ed. issued by Chas. Dolman, London, 1845, or any reprint of same, 12mo, double column.

Lemcke & Buechner, 11 E. 17th St., N. Y.

Logan, History of the Hawaiian Islands. 1907.
Hunt and Lee, The Book of the Sonnet. 1867.

Edward E. Levi, 820 Liberty St., Pittsburg, Pa.

Harper's Magazine, Jan. and Feb., 1907.

Library of Congress, Washington, D. C.

Emerson, Ralph Waldo, First Visit to England. N. Y., Mansfield.
Flinter, G. D., Examen del estado actual de los esclavos de la isla de Puerto Rico bajo el gobierno español. N. Y., Española del Redactor, 1832.
Haskell, A. L., Haskell's Historic Guide Book of Somerville. Somerville, Mass., Haskell, 1905.
Henry, Mathew Schropp, History of the Lehigh Valley, nos. 4-5, 1st ed. Easton, Pa., Bixler & Corwin, 1859.
National Municipal League, 11th Report, 1905, N. Y. Conference.

Lib. Univ. of California, Berkeley, Cal.

Ulloa, Expedition to Peru, tr. by an American. Bost., 1851.

Linahan Book Co., 521 Market St., St. Louis, Mo.

Kingsley, Oral Deformities.
Horseley, Brain and Spinal Cord.
Beale, Slight Ailments.
Life of Marion Sims.
Anything on dentistry.
Anything on bones and deformities.

The Lincoln Book Store, 1126 O St., Lincoln, Neb.

My L'il Angelo, Anna Yeaman Condit. Appleton.

Little, Brown & Co., 254 Washington St., Boston.

Hale's N. E. Boyhood, Cassell ed.
Bushee, Population of Boston.
Fisher, Patent Cases.
Leighton's Sons of Godwin.
One Who Looked On, Montrésor.

D. H. Lloyde, Champaign, Ill.

Stone, W. L., Life and Times of Sir William Johnson.
Cambridge Hist. Essays, vols. 9 and 10:
Theory Divine Right of Kings.
Hist. Eng. Dom. Ideas 17th Cent.

B. Login & Son, 1328 Third Ave., N. Y.

Journal of Nervous and Mental Diseases, vols. 1-9, 15, 18-30.
Journal of Experimental Medicine, vols. 1, 4, 5.
Journal of Hygiene, vol. 1.
Will take any single numbers of above

John T. Loomis, 1726 Corcoran St., Washington, D. C.

Winter in Washington; or, Memoirs of the Seymour Family, 2 vols. N. Y., 1824.
Goode, Virginia Cousins.
Denison Genealogy; Records of descendants of Capt. Geo. Denison.
Comte, Philosophy of Mathematics, tr. by Gillespie. 1851.
Rickman, Life of Paine.
Hamerton, Drawing and Engraving.
Fiske, Dutch and Quaker Colonies, vol. 2.
Hazen, Meteorological Tables.

Loveman, Joseph & Loeb, Birmingham, Ala.

Lempriere's Classical Dictionary. Pub. by Lippincott.

Macauley Bros., Detroit, Mich.

Sister Philomena, by E. and J. de Goucamp. Pub. by Routledge.

A. C. McClurg & Co., 215 Wabash Ave., Chicago, Ill.

Wynkoop, Vessels and Voyages.
Wynkoop, Vessels and Voyages, Supplement.
Stoddard's Lectures, 14 vols.
Conway, Barons of the Potomac, etc.
Valari, Machiavelli, 2-vol. ed.

J. L. McConnell, 216 W. 116th St., N. Y.

Fisher, A. K., Hawks and Owls of the United States, cl. 1893.
Wallace, Geographical Distribution of Animals, 2 vols. N. Y. or London, 1876.
Hagen, Astacidæ, Mem. Mus. Comp. Zool., 4to.
Faxon, Revision of the N. A. Astacidæ, 4to, Mus. Comp. Zool.
Verrill, Invertebrates of Vineyard Sound, U. S. Fish Com., 1871-'72.

McDevitt-Wilson, Bargain Bookshop, 1 Barclay St., N. Y.

Bedford, Home Life Under the Stuarts.
Bierce, In the Midst of Life.
Crane, Line and Form.
Gregorovius, History of Rome in Middle Ages.
Hazlitt, Venetian Republic.
Keary, Vikings of Western Christendom.
Koran, tr. by J. M. Rodwell.
Low and Pulling, Dict. English History.
Mahaffy, Greek Life and Thought.
Morris, Art and Craft of Printing. Elston Press.
Pennell, Modern Illustration.
Scott, Rock Villages Reveria.
Chambers' Book of Days.

McGraw Publishing Co., 239 W. 39th St., N. Y.

Brown, M. B., Memoranda of Street Elevations. 1885 or later.

John Jos. McVey, 1229 Arch St., Phila., Pa.

Webber, C. W., Wild Scenes and Song Birds of the World.

Henry Malkan, 5 Beaver St., N. Y.

American music, anything on.
Smith's History of Delaware County.
Custer's My Life on the Plains.
Arabic MSS.
Historians' History.
McClure's The Translators Revised.
Blunt's Plain Account of English Bible.
Thomson's English Bible From the Greek.
O'Callaghan's Bibles Printed in America.
Conaret's The English Bible, etc.

Henry Malkan, 18 Broadway, N. Y.

Allen's In the Morning, Poems.
Egan's Finish to Tom and Jerry.
Book of the Dead.
Elson's American Music.
Gould's History of Church Music.
Lea's Inquisition of the Middle Ages.
Stoddard's Lectures, 14 vols.
Thomas' History of Printing in America.
Legal Code of Alfred the Great.
Shea's Bibliographical Account of Catholic Bibles.

Henry Malkan, Hanover Sq., N. Y.

Flaubert, 10 vols.
Britton and Brown's Flora, 3 vols.
New International Encyclopedia.
Hardy's Travels in the Interior of Mexico.
Mexican Agriculture.
Marsh's Lectures on the English Language.
Marsh's The English Language and Its Early Literature.
Life of John Kalb.
Life of Major-Gen. F. W. von Steuben.
Life of Major-Gen. Peter Muhlenberg.

Isaac Mendoza, 17 Ann St., N. Y. [*Cash.*]

Montholon's Napoleon, vol. 4 only. 1846.
Jesat Nasar, Finklestien.
Bell's British Theatre.
The Works of Plautus, Bohn Library.
Pencilings by the Way, Willis.
Lawrence or Hopkins Genealogy.

R. H. Merriam, Fremont, O.

Hawthorne, Standard Library, H., M. or other good edition.

G. E. Merritt, 277 Middlesex St., Lowell, Mass.

Attfield's, General, Med. and Phar. Chemistry.
Coues' Birds of Fort Macon.
Wiley's Alamance. Harper, 1870.
Ranck's History of Boonesborough.

BOOKS WANTED.—Continued.

Methodist Book and Publishing House, Wesley Buildings, Toronto, Can.

Memoirs of Baroness Bunsen, by Augustus Hare.
The Word of God, by an American Lawyer.

Metropolitan Book Co., 344 Main St., Dallas, Tex.

Weems' Life of Marion.

John M. Miller Co., 39 Marietta St., Atlanta, Ga.

Nineteenth Century Writers, by Lord.
Brodix's American and English Patent Cases, vol. 8.
New Testament. Printed for Confederate States Bible Society of Augusta, Ga., in 1862, by Wood, Hamleiter, Rice & Co., Atlanta, Ga.

William H. Miner, Cedar Rapids, Ia.

The Harbinger, May 1, 1847.
Smith and Wace, Dictionary of Xtian Biog., 4 vols.
Wall, Graining Ancient and Modern.
Christian Perfection, by William Law.
The Serious Call, by William Law, complete ed.

Moroney's Book Sales, 404 Central Ave., Cin., O.

Translation of the Roman Catholic Breviary, by the Marquis of Bute.
Complete set of Mark Twain.

Morris Book Shop, 152 Wabash Ave., Chicago, Ill.

Cutter's Conundrums and Riddles.
Rand-McNally Banker's Monthly, Jan., March, May, June, 1898; July, Nov., 1898; April, July, Sept., Dec., '99; Jan., 1900; vol. 20; March, April, Dec., '01; April, May, '02.
Mabie's Study Fire, 1st ed.
Eliphas Levi's Cabalah, English ed.
Titus, Killing No Murder.
Inns of Old England, Eng. ed.
Slocum's Voyages.

N. F. Morrison, 314 W. Jersey St., Elizabeth, N. J.

Old Hicks, the Guide.
Hough, F. B., Proceedings of Commissioners of Indian Affairs, vol. 1. Pa.
Graining, Ancient and Modern, Wall.
Shuey Genealogy, D. B. Shuey.

Mounts, Old Bookseller, 436 Diamond St., Pittsburg, Pa.

Katherine Earle, by Adeline Trafton. Pub. about 1874 or '75.

Mutual Benefit Club P. W., 182 State St., Chicago, Ill.

Facial Diagnosis and Nature vs. Drugs.
The Truth About Love, and similars.
Studies in Theosophy, and all books and magazines on health.

Nunn & Co., 227 N. Howard St., Baltimore, Md.

Cotton Mather, Magnalia.
Mudford, Five Nights of St. Albans.
Supplementary vol. to Encyclopædia Britannica.
Knight, Wordsworthiana, Papers read before the W. Society.
F. W. Myers, Oldest Book in the World.

Nusbaum Book and Art Co., 100-102 Granby St., Norfolk, Va.

Byron's unabridged and complete works.
Miss Martineau in America.

Old Corner Book Store, 27 Bromfield St., Boston, Mass.

Joaquin Miller's Poems.
Kinship of Souls.
Broadcast, by Crosby.
Little Lord Fauntleroy, original ed.

Old Corner Book Store, Springfield, Mass.

Pease Genealogy, by David Pease. 1869.
Bliss Genealogy, Bliss. 1881.

H. A. O'Leary, 1597 Brooklyn Ave., Brooklyn, N. Y.

Hale, Migrations in the Pacific.
Dana, Characteristics of Volcanoes.
Muller, Chips From a German Workshop.
Farnham, Life in California. 1849.
Root and Connelley, Overland Stage to California.
Woods, 16 Months at Gold Diggings. 1851.
Discussion of N. W. Water Boundary. Wash., 1868.
Ellet, Summer Rambles in the West.

E. H. Otting, Warren, O.

Lefevre, Race and Language. Appleton.
Miller, Cincinnatus H., Poems. Whitaker & R.
Webster, Pelatiah, On Political Union and Constitution.
Mark Twain, set.
Collier's Literature, set, 60 vols.
Greenleaf, On Evidence, vol. 3.
Parsons, On Contracts, vol. 2, 6th ed.
Wharton's Criminal Law, vol. 1, 7th ed.
Kent's Commentary, vols. 1 and 2, 5th ed.
Hawks and Owls, Fisher. Wash., 1893.
Greenleaf, On Evidence, vol. 3.

W. Millard Palmer Co., 20 Monroe St., Grand Rapids, Mich.

Mark Twain's Works, Hillcrest ed.
Century Atlas, last ed.
Visible Universe, Gore.
Brewer, Science of Familiar Things.
Harris, Uncle Remus, His Songs and Sayings, illus. by Church.
Century Dictionary and Encyclopedia and Atlas, last ed.

W. H. Parker, 1086 Chapel St., New Haven, Conn.

Practical Graining, by W. E. Wall.
Complete set of Penny Encyclopædia.
Tennyson's Life, by his Son, 2 vols., good second-hand copy.

H. E. Pendry Co., 497 Main St., E., Rochester, N.Y.

Liddell and Scott's Greek Lexicon, late ed.

Young J. Pentland, 21 Warwick Lane, London, E. C., Eng.

Johns Hopkins Hospital Reports, vol. 2 only, bound or parts.

Philadephia Book Co., 17 S. 9th St., Phila., Pa.

Schultz and Julius' Organic Colouring Matters, trans. by Green. 1904.

Presbyterian Board of Pub. and S. S. Work, 192 Michigan Ave., Chicago, Ill.

Giessler's Ecclesiastical History, 5 vols.
Honey in the Comb, J. J. Wray.
Light From the Old Lamp, J. J. Wray.
Christ in the Daily Meal.
Parker's Paraclete.

Presbyterian Book Store, Fulton Building, Pittsburgh, Pa.

Treas. of David, 7 vols., second-hand.

Preston & Rounds Co., 98 Westminster St., Providence, R. I.

Simpson's Essays on Series.

C. J. Price, 1004 Walnut St., Phila., Pa.

Waring, Geo. E., Jr., A Farmer's Vacation, 12mo. Boston, J. R. Osgood & Co., 1876.
Harlemmer, Meer Bock, von Jorn Adriansz Leeghwater. First pub. in 1643, 13 editions in all, last pub. about 1836. Any one will answer.
McClure's Mag., July, 1893.
House and Garden, all of 1902; Jan., Feb., March, April, May, June, Oct.-Dec., '03; May, Aug., '04; March, '05.
Connoisseur for Dec., 1905.
Bing's Artistic Japan, vol. 4, cl.

Public Library, Schenectady, N. Y.

Ridpath, History of the World.

G. P. Putnam's Sons, 27 W. 23d St., N. Y.

Beyle, Carteuse de Parme.
Industrial Arbitration and Conciliation.
Abbott, Rollo's Tour in Rome.
Spider's Web.
Stevenson, Dr. Jekyll and Mr. Hyde, Il. by Macaulay.
Breen, 30 Years N. Y. Politics.
Chadwick, Bible of Today.
Stories From the Patriarchs.
Sombart, Socialism.
Conway, Geo. Washington's Rules of Civility.
Morrison, Life of Jeremiah Smith.
Fields, Wings of Courage.
Life and Sayings of Mrs. Partington.
Greenaway, any books illustrated by her.
U. S. Bulletin Labor, Nov., 1899.
Bonar, Hymns of Faith and Hope, 3 vols.
Louis XIV., Court Memoir Series.

BOOKS WANTED.—Continued.

G. P. Putnam's Sons.—*Continued.*

Blake, Daring Experiment.
Blake, Fettered for Life.
Lee, Renaissance Studies.
Kismet, No Name Series.
Shaw, Icaria.
Hegeman, Silence.
Kirk's Charles the Bold, vol. 3.
Clark, History Yachting. Putnam.
Empress Josephine, Masson, 4to, pap.
Letters Mme. Remusat, 3 vols.
Cox, Free Lance and Free Trade.
Schoenhof, Influence of Tariff on Mfg., etc.
Bastiat, Sophism of Protection.
Atherton, Splendid Idyle 40s.

Reading Book Co., Reading, Pa., [*Cash.*]

Quintin Matsy's The Blacksmith of Antwerp, by Pierce Egen.

Chas. Rehill, 1408 Broadway, Brooklyn, N. Y.

Luther, Martin, Commentary on St. Paul's Epistles to the Romans.

Peter Reilly, 133 N. 13th St., Phila., Pa.

Complete set of *Annals of Surgery.*
Poor Human Nature.

Raoul Renault, Quebec, Canada.

Greece, books dealing with the religious rites of.
Ornithology, rare books on.
Blind, Anything relating to the.
Dealers' catalogues, all.

H. M. Reynolds, 220 S. Broadway, Los Angeles, Cal.

Encyclopedia Britannica, with Supplement.
Church of St. Bunco, Gordon Clark.
Any English translation Bernal Diaz del Castille.
24 Quatrains From Omar, F. York Powell. N. Y., 1900.

A. M. Robertson, 1539 Van Ness Ave., San Francisco, Cal.

Japanese Plays and Playfellows. John Lane, pub.

Rohde & Haskins Co., 16 Cortlandt St., N. Y.

Trevelyan's American Revolution, 1st issue, vol. 1.

The St. Louis News Co., 1008 Locust St., St. Louis, Mo.

Gunton's Magazine, Feb., 1904.
National Geographical Magazine, Dec., 1906.
Technical World, vol. 1, no. 1.
Single Tax, June, 1901.
New York Times Saturday Review, vol. 11, no. 26.
L'Illustrations, Jan., Feb., March, 1904.
Independent, June 20, 1907.

St. Paul Book and Stationery Co., St. Paul, Minn.

Century Encyclopedia of Names.
History of Israel, Ewald, 8 vols, new or second-hand.
Romaunt's Island Home. Lothrop.

Theo. E. Schulte, 132 E. 23d St., N. Y.

Moralism and Christianity, by Henry James.
Humanity Immortal, by L. P. Hickok.
Chapters on the Art of Thinking, by James Hinton.
Hastings' Bible Dictionary, vol. 5.
On the Commercial States of Antiquities, F. W. Newman.
The Phœnicians, A. H. Sayce.
William Barnes, Speech Law, English publication.
Leland, Chronicles of Virginia.
Fristo, History of Kelveton Association.
Howell, Early Baptists of Virginia.
Bitting, A Hundred Years of Strawberry Association.
Banks, Theological Manual.
Simcox, Language of the New Testament.
Dealers and librarians kindly send lists of books wanted.
Biblical Illustrator: St. John, vol. 3; Romans, 2 vols.; 1st and 2d Peter; Epistle of John to Jude; Revelations, and Index vol.
Schaff, Companion to the Greek New Testament.
Thayer's Greek-English Lexicon.

John E. Scopes, 53 Maiden Lane, Albany, N. Y.

Speed, Theatre and Empire of Great Britain.
Baker, Engraved Portraits of Washington.
Quincy, Observations on Boston Port Bill. 1774.
Morse, Annals of the American Revolution.
Universal Magazine, any from 1747 to 1810.

Scrantom, Wetmore & Co., Rochester, N. Y.

Barlow's Hasty Pudding, and Other Poems.
Proctor, On Book of Common Prayer.
Rockstrow's History of Music.
Lincoln's Speeches, Unit Series, cl.
Lady of La Garaye.

Charles Scribner's Sons, 153 Fifth Ave., N. Y.

Whitaker's Life of General Custer. Pub. by Sheldon & Co.
General Custer's My Life on the Plains. Pub. by Sheldon & Co. in 1875 or '74.
Frank Hamilton Cushing's Zuni Folk Tales.
Euripides' Plays, trans. by A. Way, 3 vols.
Herodotus' History, trans. by Rawlinson, English ed. in binding, 4 vols.
Herodotus' History, trans. by Rawlinson, English ed. in cloth, 4 vols.
Arthur Symons' Studies in Two Literatures.
Seeleys' Goethe Sixty Years After.
The Circus, etc., by Issac J. Greenwood, Limited ed. Issued by the Dunlop Society of New York in 1898.
Century Atlas, hf. mor.
Abel, Prac. Sanitary and Economic Cooking. Am. Pub. Health Ass'n.
Adams, Dear Old Story Tellers. Lothrop.
Allen, Tales From Tennyson. Brentano's.
Ambrosi, Italian Child Life. Lothrop.
Bandelier, Delight Makers. D., M.
Barr, Bow of Orange Ribbon. D., M.
Brachets, Little Historical Grammar. Oxford.
Brandes, William Shakespeare. Macmillan.
Briggs, Messianic Prophecy. C. S. S.
Bunner, Story of N. Y. House. C. S. S.
Cook, Int. Congress of Sunday Rest. Baker.
Cox, Romances of Middle Ages.
Crawley, Mystic Rose. Mac.
Greenaway, Apple Pie. Warne.
Greenaway, Book of Games. Warne.
Greenaway, Day in Child's Life. Warne.
Hanson, On America. Brentano's.
Hervey, Book of Christmas. Little.
Hexson, Mission in the Sunday-School.
Hope, Anastasins. Harper.
Lesser, Hist. of Jury System. Law. Co-op.
Liquor Laws of Mass., Maine., N. Y., and South Carolina. Tuttle & Co.
2 Lodge, Rosalind, Shakespeare Classics. Cassell.
Mason, Carlyle Personally.
2 Murray, Story Book Friends. Little.
Nesbit, Royal Children of English History. Mershon.
Raleigh, Style. Lane.
Robertson, English Poetesses. Cassell, 1883.
Schnell, Hallowe'en Festivities. Stradling.
Scott, How to Teach Reading.
Smith, Specimens of Middle Ages. D., M.
Sudermann, Magda. Lamson, Wolfe.
Todd, First Steps in Photography. Photo Beacon.
2 Trumbull, Old Testament Heroes. Y. M. C. A.
Tsanoff, Educational Value of the Children's Playground.
Wells, Thirty Strange Stories. Harper.
Yonge, Young Folks' History of Greece. Meth. Book Co.

A. P. Shaw, 220 S. Broadway, Los Angeles, Cal.

Voice in the Desert, Mackie.
Theosophical Glossary, Blavatsky.
Japanese Jingles, Bramhall.
Whence and Whither of Man, Tyler.
Young Ladies' Reader, pub. about 1840, containing pieces, "Jephtha's Daughter," "Head of Memnon," "Vision of the Vatican," etc.
True History Conquest of New Spain, Bernal Diaz del Castillo, English trans.

Shepard Book Co., Salt Lake City, U.

Gilbert's System of Rhythmic Dancing.
Books on Technique of the Stage.
Donnelley's The Great Cryptogram.
Major's 70 Years on the Frontier.
Jury of the Plains.

Shepard Co., Providence, R. I.

Memoirs of W. T. Sherman.
Stonecutter of Lisbon.

J. C. Sickley, Poughkeepsie, N. Y.

Illustrations for Dickens works, prints or postal cards.
Dickens' Works, either Standard Library ed., Household ed. (Houghton), Chapman & Hall original ed. Complete ed. (Scribner).

BOOKS WANTED.—Continued.

John Skinner, 44 N. Pearl St., Albany, N. Y.

Michael Farraday, Life and Letters of, by Bence Jones.
Hadden's Journal.
Burgoyne's Campaign.
Anbury's Travels.

J. R. Smith & Co., 22 E. 21st St., N. Y.

Edinburgh ed. of Waverley Novels, vol. 46, Millet imprint.

P. A. Smith, Lock Box 915, Fishkill-on-Hudson, N. Y.

Bur's Atlas 60 Miles Around New York.
Precious Truths for Everyone, Houghton Jarrold.
Barnum's 3d Reader.
Phemie Frost, A. S. Stephens.

The Smith Book Co., 143 E. 4th St., Cincinnati, O.

Moulton's Library Literary Criticism.

Smith & Lamar, Agts., Dallas, Tex.

Mad Folk of Shakespeare, by Bucknill.
Gilroy's Book for Boys.

A. H. Smythe, 43 S. High St., Columbus, O.

Old Sir Douglas.
Curtis' Life of James Buchanan.
American Magazine for April, 1907.

Speyer & Peters, Medical Booksellers, Berlin, N. W. 7, Ger.

Journal of Infectious Dis., all out.
Journal of Mental Science, vols. 1-7.
American Catalogue, 1900-'04.
American Journal of Insanity, sets.
Journal of Physiology, sets.
Allman, Hydroida (Challengers Reports).

P. Stammer, 123 East 23d St., N. Y.

Gotch, Handbook of Renaissance in England.
Buckle, History of Civilization in England, vol. 2 only. N. Y., 1867.
Howard, Physiology of Artistic Singing.

L. E. Stearns, Madison, Wis.

Boden, Wonder Stories From Herodotus.
Stoddard's Travels, 14-vol. ed.
Benjamin, Our American Artists.

G. E. Stechert & Co., 129 W. 20th St., N. Y.

Briggs, C. A., Messianic Prohecy. Scribner.
Harrell, Brooks and Baxter War. 1894.
Peabody, Record of Olcott School. Btn., '88.
Klein, Famous Problems Elem. Geometry. Ginn.
Eastwood, Handbook of Trees of Calif.
Zahn, Sound and Music. McClurg.
Register of Debates in Congress, 1824 to 1837.
Federal Statutes, Annotated, 10 vols.
Grote, Greece, vols. 1 to 3 of Harper's 12-vol. ed.
Proc. Am. Acad. Arts and S., N. Ser., 1 to 4, '73-'77.
Starr, and others, Atlas of Nerve Cells. Macm.
Hancock, History of Chile. Sergel.
James, Richelieu, 2 vols. Putnam.
Markham, History of Peru. Sergel.
Adams, Public Debts. Appleton.
Tiedeman, Unwritten Constitution of U. S.
Smith, Wire Manufacture and Uses. Wiley.
Wright, Picturesque Mexico. Lipp.
Herbert, Why the Solid South?
McCaskey, Christmas in Song and Story. Harper.
Luther, Hymns, ed. Bacon and Allen. Scribner.
Amer. Machinist, vols. 1 to 13, any.
Markens, Hebrew in America.
Karpeles, Jewish Literature.
Columbia Univ. Stud. Hist., Econ., etc., vol. 2, any.
Univ. Pa. Publ. Polit. Econ. and Law, vols. 1, 3, 5, 6, 9.
Linn, Life Horace Greeley. Appleton.
Dana, Art of Newspaper Making. Appleton.
Merrill, Newspaper Libel. Ticknor.
Nat. Municipal League Proc., 1905, N. Y. Confer.
Langenbeck, Chemistry of Pottery.
Seton-Thompson, Art Anatomy of Animals.
Quarterly Journal Economics, vols. 1 to 16, any.
Röntgen, Thermodynamics. Wiley.
Railway Age, vols. 1 to 22, 27 to 32, any.
Railroad Gazette, vols. 1 to 7, 17 to 37, any.
Am. and English Encycl. Law, 2d ed., set.
McPherson, History Reconstruction, 2d ed.

G. E. Stechert & Co.—*Continued.*

Parker, G., Donovan Pasha. Appleton.
Tuckerman, History Prose Fiction. Putnam.
Engineering Index, vols. 1 and 2. N. Y.
St. Nicholas Magazine, set, cl.
Kalevala, trans. Crawford.
Foote and Everett, Econ. Legislation of States, 3 vols.

E. Steiger & Co., 25 Park Place, N. Y. [*Cash.*]

Journal of Comparative Pathology and Therapeutics, vols. 1 to 11.
Statistical Abstract of the U. S., 1891 to 1905.

Stix, Baer & Fuller D. G. Co., St. Louis, Mo.

Set of Encyclopædia Britannica.

Strawbridge & Clothier, Philadelphia, Pa.

Stoddard's Lectures. Describe fully.

Students' Co-operative Law Book Ex., 24 Bromfield St., Boston.

Mass. Acts and Resolves prior to 1865.
Odd vols. of N. E. State Reports.
Mass. Early Laws.
Mass. Statutes, 1854-'59, 1873-'81.

J. F. Taylor & Co., 18 E. 17th St., N. Y.

Set of Lady Jackson, 14 vols., de luxe ed., buckram, limited to 1000 copies. Pub. by the Grolier Society.

Taylor's Book Shop, 3518 Franklin Ave., St. Louis, Mo.

The Perverts, Howard, 5 copies.
Life of Sam Hildebrand.
Missouri and St. Louis items.
For cash or exchange.

C. L. Thatcher & Son, Hillsdale, Mich.

Glasgow School of Painting, David Martin.
Art Journal, nos. 42 and 45.
Pottery and Porcelain in the U. S., Edwin Barber.
Anglo-American Pottery, Edwin Barber.

Theosophical Pub. Co., 244 Lenox Ave., N. Y.

Secret Doctrine, vol. 2.

F. H. Thomas Co., 707 Boylston St., Boston, Mass.

Letters to Young Physician, James Jackson.
Walter Channing, Life of a Physician. About 1860.

H. H. Timby, Main St., Conneaut, O.

Reclus, The Earth.
Oratory.
Petrolia, a Hist. of Pennsylvania.
Reed, V. S., Lotoka.
Flossy and Bossy Stories.
Marcy, The Prairie Travellers.
Marcy, Explorations of the Red River.
Philistine, vol. 1, no. 4; vol. 2, no. 1; vol. 6, no. 2.
Erotica, anything.
Godey's Lady's Book, 1863, or anything after June.
Don Quixote, pt. 18. Cassell.
Century Magazine, Oct., 1888.
Gould's Hist. Freemasonry, 4 vols.
Medical journals, early eds.
Paris Law Courts.
Early Life and Conversion of Wm. Hone.
Hawaiian books and pamphlets.
100 Reasons Why the World is Not a Globe, Carpenter.
MacKellar, The American Printer.
Squires, Ancient Monuments of the Miss. Valley.
Short's North Americans of Antiquity.
Kelsey, Wild Heroes of the Seas.
Annals of the West, 1st ed. Cinn.

C. L. Traver, Trenton, N. J. [*Cash.*]

Kahn's Travels.
Kavanagh, Adele. Appleton.
Kavanagh, Nathalie. Appleton.
Kunze, Gems and Precious Stones.

23d Street Book Store, 126 E. 23d St., N. Y.

Uncle Tom's Cabin, 1st ed., vol. 2.
Peter Parley's Universal History on the Basis of Geography, vol. 1, or vols. 1 and 2. Bost., 1837.

Otto Ulbrich Co., 386 Main St., Buffalo, N. Y.

House Beautiful, March, 1905.
Indoors and Out, Nov., 1905.
Harper's Monthly, vol. 21, Oct., 1860, containing Quaker Widow.

BOOKS WANTED.—Continued.

The Union League Club, 1 E. 39th St., N. Y.
Street, Gothic Architecture in Spain.
Statham, Architecture for General Readers.
Modern Architecture.

D. Van Nostrand Co., 23 Murray St., N. Y.
Chesney, C. C., Essays in Modern Military Biography.

Henry K. Van Siclen, 413 W. 22d St., N. Y.
Tales and Novels, by Maria Edgeworth, vols. 1, 5, 6, 12mo, cl., Harper's Stereotype ed. 1834 or later date.

M. A. Vinson, 205 Caxton Bldg., Cleveland, O.
International Studio, March, April, 1903; May, '04; Feb., June, '05.

George Wahr, 103 N. Main St., Ann Arbor, Mich.
World's Best Poetry, 10 vols.
Warner's Library World's Best Literature.

Frank Walters, South Sandisfield, Mass. [*Cash.*]
New York in Fiction. Pub. Dodd, Mead & Co.
Wood, Silas, First Settlement of Long Island.

John Wanamaker, New York.
George Melville. W. R. Clarke & Co., New York, 1858.

John Wanamaker, Philadelphia.
Life of Lord Strathcona. Pub. Toronto.
Archibald the Cat. Pub. by *N. Y. World.*
Life of Wm. Wood.
Atkinson, Lessons in Personal Magnetism.
Eyre Toods, Picturesque Scotland. An Account of the History and Legend. London, 1895.
Morfill's Simplified Gram. of Polish Language.
Make Way for the King, by Brobst.

Ward & Drummond, 27 E. 22d St., N. Y.
6 copies Welcome Tidings, a Sunday-School Singing Book. Pub. by Bigelow & Main Co.

Alfred Warren, 735 Carlisle Ave, Cincinnati, O.
Buchner, Frederick, Force and Matter, cl., clean copy.

J. J. Wellendorf, 214 W. 7th St., Los Angeles, Cal.
Burney, Buccaneers of America.

Edgar A. Werner, 35 Chestnut St., Albany, N. Y.
Talcott, N. Y. and New England Families.
Giraud, Birds of Long Island.
Whig and Tribune Almanacs, any.
American Ancestry, odd vols., any.
Wright, Mass. Insurance Reports, 1859-'65.

William Wesley & Son, 28 Essex St., Strand, London, Eng.
U. S. Geological Survey, Monograph 12, with Atlas.

E. Wesson, 225 O'Farrell St., San Francisco, Cal. [*Cash.*]
Euripides in English Verse, Way, 3 vols.
Hafed, Prince of Persia, a novel.
Swettenham, Malay Sketches.
Cory, Ancient Fragments.
Long, Classical Atlas. Philadelphia.
Geo. Moore's Books.
Flora Steele's Earlier Books.
Browne, Literary Hist. of Persia, vol. 1 or 2.
Saltus, Lords of Ghostland.

Western Book Co., 419 E. Water St., Milwaukee, Wis.
Keil and Delitzsch, Commentary Ezekiel, Song of Songs.
Poets and Poetry of Poland, Soboleski. Chicago, 1881.

M. J. Whaley, 430 Fifth Ave., N. Y. [*Cash.*]
Only a Boy.
Honorable Mrs. Vereker, Duchess. cl.
Two Summer Girls and I.

Whitney & Grimwood, Colorado Springs, Colo.
Narrative, by J. E. Johnson.

Thomas Whittaker, 2 Bible House, N. Y.
Hitchcock's Analysis of the Bible.

Wilmington Inst. Free Lib., Wilmington, Del.
Thompson, Francis, New Poems.
Johnson, Lionel, Ireland, and Other Poems.
Frith, Under Bayard's Banner.
Heywood, An Ocean Tramp.
Stables, For Cross and Crescent.

Wilshire Book Co., 200 William St., N. Y.
The Chance of Death, Pearson.

The H. W. Wilson Co., Minneapolis, Minn.
Jomini, Life of Napoleon, second-hand.
Rope, Story of Civil War, second-hand.
Rope, Hist. of Napoleon, second-hand.

Woodward & Lothrop, Washington, D. C.
Ecclesiastical History, by Mosheim, trans. by Murdock.

W. H. Ziessnitz, Hudson, N. Y.
Baedeker, Guide U. S.
Henry Hudson, the Navigator, by Ashen.
Henry Hudson in Holland, by Murphy.
Any book about Hudson.

BOOKS FOR SALE.

Anglo-American Authors Association, Inc., Brunswick Bldg., 225 5th Ave., N. Y.
Chevalier de Faublas, 4 vols.
Wilde items, 1st eds.

Franklin Bookshop (S. N. Rhoads), 210 S. 7th St., Phila., Pa.
Audubon's folio Birds of America, orig. ed., complete, superb old binding. $2800.
Bonaparte's folio Amer. Ornithology, 1st 3 vols, fine. $40.
Elliot's Birds of America, 2 vols., hf. levant, fine. $90.
Elliot's Birds of Paradise, 1 folio vol., superbly bound. $75.
Elliot's Monogr. of the Grouse, 4 parts, folio, as issued, complete. $45.
Gould's Partridges of America, 1 vol., folio, hf. levant, fine. Lond., 1850. Has sold for over $100. $60.
Nuttall Bulletin and Auk, complete set, in parts and bound, to 1905, 30 vols. $90.
Elliot's Cats or Felidæ, 1 folio vol., fine binding, scarce. $67.50.
Michaux's Sylva, 3 vols., 1st ed., in English. Paris, 1819. Boards, uncut. $68.
Michaux and Nuttall, Unique Phila. and New Harmony ed., almost all of which was destroyed by fire, 6 vols. in 9, boards, uncut, very rare and fine set. $135.
McKenny and Hall's Indians of No. Amer., 3 folio vols., new, bound, ¾ mor., full gilt, fine set. $95.

Free Public Library, Jersey City, N. J.
Riker, Annals of Newtown, original cl., uncut, perfect condition. Make offer.

King Bros., 1706 Geary St., San Francisco, Cal.
Any volume of Bancroft's Histories of Pacific States, shp., $2.50; cl., $2 each.

A. Kuttner, 297 Bowery, N. Y. City. [*Cash.*]
18 Sternberg, Bacteriology, 2d ed. $2 net.
Warren-Gould, Surgery, 2 vols., 2d ed. $5 net.
Other medical books. Send for list.
International Ency., 15 vols., sheep. $8.50 net.
I. C. S. Reference Library. $1.50 each net.
50 Bierce, Soldiers and Civilians, rebound, new. 45 c. net.

Francis J. Meeker, 18 Pine St., Newark, N. J.
The Theatre, in 7 vols., 5 vols. bound and 2 vols. in numbers, from Jan., 1901, to and including Dec., 1907.
The World's Work, 14 vols., 9 vols bound and 5 vols. in numbers, from March, 1900, to and including Oct., 1907.
All fine, clean, and in good condition.

Otto Ulbrich Co., 386 Main St., Buffalo, N. Y.
Set of Natural History of New York, 22 vols. Printed by Thurlow Weed, Albany, 1842.

BOOKS WANTED.—Continued.

John Skinner, 44 N. Pearl St., Albany, N. Y.

Michael Farraday, Life and Letters of, by Bence Jones.
Hadden's Journal.
Burgoyne's Campaign.
Anbury's Travels.

J. R. Smith & Co., 22 E. 21st St., N. Y.

Edinburgh ed. of Waverley Novels, vol. 46, Millet imprint.

P. A. Smith, Lock Box 915, Fishkill-on-Hudson, N. Y.

Bur's Atlas 60 Miles Around New York.
Precious Truths for Everyone, Houghton Jarrold.
Barnum's 3d Reader.
Phemie Frost, A. S. Stephens.

The Smith Book Co., 143 E. 4th St., Cincinnati, O.

Moulton's Library Literary Criticism.

Smith & Lamar, Agts., Dallas, Tex.

Mad Folk of Shakespeare, by Bucknill.
Gilroy's Book for Boys.

A. H. Smythe, 43 S. High St., Columbus. O.

Old Sir Douglas.
Curtis' Life of James Buchanan.
American Magazine for April, 1907.

Speyer & Peters, Medical Booksellers, Berlin, N. W. 7, Ger.

Journal of Infectious Dis., all out.
Journal of Mental Science, vols. 1-7.
American Catalogue, 1900-'04.
American Journal of Insanity, sets.
Journal of Physiology, sets.
Allman, Hydroida (Challengers Reports).

P. Stammer, 123 East 23d St., N. Y.

Gotch, Handbook of Renaissance in England.
Buckle, History of Civilization in England, vol. 2 only. N. Y., 1867.
Howard, Physiology of Artistic Singing.

L. E. Stearns, Madison, Wis.

Boden, Wonder Stories From Herodotus.
Stoddard's Travels, 14-vol. ed.
Benjamin, Our American Artists.

G. E. Stechert & Co., 129 W. 20th St., N. Y.

Briggs, C. A., Messianic Prohecy. Scribner.
Harrell, Brooks and Baxter War. 1894.
Peabody, Record of Olcott School. Btn., '88.
Klein, Famous Problems Elem. Geometry. Ginn.
Eastwood, Handbook of Trees of Calif.
Zahn, Sound and Music. McClurg.
Register of Debates in Congress, 1824 to 1837.
Federal Statutes, Annotated, 10 vols.
Grote, Greece, vols. 1 to 3 of Harper's 12-vol. ed.
Proc. Am. Acad. Arts and S., N. Ser., 1 to 4, '73-'77.
Starr, and others, Atlas of Nerve Cells. Macm.
Hancock, History of Chile. Sergel.
James, Richelieu, 2 vols. Putnam.
Markham, History of Peru. Sergel.
Adams, Public Debts. Appleton.
Tiedeman, Unwritten Constitution of U. S.
Smith, Wire Manufacture and Uses. Wiley.
Wright, Picturesque Mexico. Lipp.
Herbert, Why the Solid South?
McCaskey, Christmas in Song and Story. Harper.
Luther, Hymns, ed. Bacon and Allen. Scribner.
Amer. Machinist, vols. 1 to 13, any.
Markens, Hebrew in America.
Karpeles, Jewish Literature.
Columbia Univ. Stud. Hist., Econ., etc., vol. 2, any.
Univ. Pa. Publ. Polit. Econ. and Law, vols. 1, 3, 5, 6, 9.
Linn, Life Horace Greeley. Appleton.
Dana, Art of Newspaper Making. Appleton.
Merrill, Newspaper Libel. Ticknor.
Nat. Municipal League Proc., 1905, N. Y. Confer.
Langenbeck, Chemistry of Pottery.
Seton-Thompson, Art Anatomy of Animals.
Quarterly Journal Economics, vols. 1 to 16, any.
Röntgen, Thermodynamics. Wiley.
Railway Age, vols. 1 to 22, 27 to 32, any.
Railroad Gazette, vols. 1 to 7, 17 to 37, any.
Am. and English Encycl. Law, 2d ed., set.
McPherson, History Reconstruction, 2d ed.

G. E. Stechert & Co.—*Continued.*

Parker, G., Donovan Pasha. Appleton.
Tuckerman, History Prose Fiction. Putnam.
Engineering Index, vols. 1 and 2. N. Y.
St. Nicholas Magazine, set, cl.
Kalevala, trans. Crawford.
Foote and Everett, Econ. Legislation of States, 3 vols.

E. Steiger & Co., 25 Park Place, N. Y. [*Cash.*]

Journal of Comparative Pathology and Therapeutics, vols. 1 to 11.
Statistical Abstract of the U. S., 1891 to 1905.

Stix, Baer & Fuller D. G. Co., St. Louis, Mo.

Set of Encyclopædia Britannica.

Strawbridge & Clothier, Philadelphia, Pa.

Stoddard's Lectures. Describe fully.

Students' Co-operative Law Book Ex., 24 Bromfield St., Boston.

Mass. Acts and Resolves prior to 1865.
Odd vols. of N. E. State Reports.
Mass. Early Laws.
Mass. Statutes, 1854-'59, 1873-'81.

J. F. Taylor & Co., 18 E. 17th St., N. Y.

Set of Lady Jackson, 14 vols., de luxe ed., buckram, limited to 1000 copies. Pub. by the Grolier Society.

Taylor's Book Shop, 3518 Franklin Ave., St. Louis, Mo.

The Perverts, Howard, 5 copies.
Life of Sam Hildebrand.
Missouri and St. Louis items.
For cash or exchange.

C. L. Thatcher & Son, Hillsdale, Mich.

Glasgow School of Painting, David Martin.
Art Journal, nos. 42 and 45.
Pottery and Porcelain in the U. S., Edwin Barber.
Anglo-American Pottery, Edwin Barber.

Theosophical Pub. Co., 244 Lenox Ave., N. Y.

Secret Doctrine, vol. 2.

F. H. Thomas Co., 707 Boylston St., Boston, Mass.

Letters to Young Physician, James Jackson.
Walter Channing, Life of a Physician. About 1860.

H. H. Timby, Main St., Conneaut, O.

Reclus, The Earth.
Oratory.
Petrolia, a Hist. of Pennsylvania.
Reed, V. S., Lotoka.
Flossy and Bossy Stories.
Marcy, The Prairie Travellers.
Marcy, Explorations of the Red River.
Philistine, vol. 1, no. 4; vol. 2, no. 1; vol. 6, no. 2.
Erotica, anything.
Godey's Lady's Book, 1863, or anything after June.
Don Quixote, pt. 18. Cassell.
Century Magazine, Oct., 1888.
Gould's Hist. Freemasonry, 4 vols.
Medical journals, early eds.
Paris Law Courts.
Early Life and Conversion of Wm. Hone.
Hawaiian books and pamphlets.
100 Reasons Why the World is Not a Globe, Carpenter.
MacKellar, The American Printer.
Squires, Ancient Monuments of the Miss. Valley.
Short's North Americans of Antiquity.
Kelsey, Wild Heroes of the Seas.
Annals of the West, 1st ed. Cinn.

C. L. Traver, Trenton, N. J. [*Cash.*]

Kahn's Travels.
Kavanagh, Adele. Appleton.
Kavanagh, Nathalie. Appleton.
Kunze, Gems and Precious Stones.

23d Street Book Store, 126 E. 23d St., N. Y.

Uncle Tom's Cabin, 1st ed., vol. 2.
Peter Parley's Universal History on the Basis of Geography, vol. 1, or vols. 1 and 2. Bost., 1837.

Otto Ulbrich Co., 386 Main St., Buffalo, N. Y.

House Beautiful, March, 1905.
Indoors and Out, Nov., 1905.
Harper's Monthly, vol. 21, Oct., 1860, containing Quaker Widow.

BOOKS WANTED.—Continued.

The Union League Club, 1 E. 39th St., N. Y.
Street, Gothic Architecture in Spain.
Statham, Architecture for General Readers.
Modern Architecture.

D. Van Nostrand Co., 23 Murray St., N. Y.
Chesney, C. C., Essays in Modern Military Biography.

Henry K. Van Siclen, 413 W. 22d St., N. Y.
Tales and Novels, by Maria Edgeworth, vols. 1, 5, 6, 12mo, cl., Harper's Stereotype ed. 1834 or later date.

M. A. Vinson, 205 Caxton Bldg., Cleveland, O.
International Studio, March, April, 1903; May, '04; Feb., June, '05.

George Wahr, 103 N. Main St., Ann Arbor, Mich.
World's Best Poetry, 10 vols.
Warner's Library World's Best Literature.

Frank Walters, South Sandisfield, Mass. [*Cash.*]
New York in Fiction. Pub. Dodd, Mead & Co.
Wood, Silas, First Settlement of Long Island.

John Wanamaker, New York.
George Melville. W. R. Clarke & Co., New York, 1858.

John Wanamaker, Philadelphia.
Life of Lord Strathcona. Pub. Toronto.
Archibald the Cat. Pub. by *N. Y. World.*
Life of Wm. Wood.
Atkinson, Lessons in Personal Magnetism.
Eyre Toods, Picturesque Scotland. An Account of the History and Legend. London, 1895.
Morfill's Simplified Gram. of Polish Language.
Make Way for the King, by Brobst.

Ward & Drummond, 27 E. 22d St., N. Y.
6 copies Welcome Tidings, a Sunday-School Singing Book. Pub. by Bigelow & Main Co.

Alfred Warren, 735 Carlisle Ave, Cincinnati, O.
Buchner, Frederick, Force and Matter, cl., clean copy.

J. J. Wellendorf, 214 W. 7th St., Los Angeles, Cal.
Burney, Buccaneers of America.

Edgar A. Werner, 35 Chestnut St., Albany, N. Y.
Talcott, N. Y. and New England Families.
Giraud, Birds of Long Island.
Whig and Tribune Almanacs, any.
American Ancestry, odd vols., any.
Wright, Mass. Insurance Reports, 1859-'65.

William Wesley & Son, 28 Essex St., Strand, London, Eng.
U. S. Geological Survey, Monograph 12, with Atlas.

E. Wesson, 225 O'Farrell St., San Francisco, Cal. [*Cash.*]
Euripides in English Verse, Way, 3 vols.
Hafed, Prince of Persia, a novel.
Swettenham, Malay Sketches.
Cory, Ancient Fragments.
Long, Classical Atlas. Philadelphia.
Geo. Moore's Books.
Flora Steele's Earlier Books.
Browne, Literary Hist. of Persia, vol. 1 or 2.
Saltus, Lords of Ghostland.

Western Book Co., 419 E. Water St., Milwaukee, Wis.
Keil and Delitzsch, Commentary Ezekiel, Song of Songs.
Poets and Poetry of Poland, Soboleski. Chicago, 1881.

M. J. Whaley, 430 Fifth Ave., N. Y. [*Cash.*]
Only a Boy.
Honorable Mrs. Vereker, Duchess. cl.
Two Summer Girls and I.

Whitney & Grimwood, Colorado Springs, Colo.
Narrative, by J. E. Johnson.

Thomas Whittaker, 2 Bible House, N. Y.
Hitchcock's Analysis of the Bible.

Wilmington Inst. Free Lib., Wilmington, Del.
Thompson, Francis, New Poems.
Johnson, Lionel, Ireland, and Other Poems.
Frith, Under Bayard's Banner.
Heywood, An Ocean Tramp.
Stables, For Cross and Crescent.

Wilshire Book Co., 200 William St., N. Y.
The Chance of Death, Pearson.

The H. W. Wilson Co., Minneapolis, Minn.
Jomini, Life of Napoleon, second-hand.
Rope, Story of Civil War, second-hand.
Rope, Hist. of Napoleon, second-hand.

Woodward & Lothrop, Washington, D. C.
Ecclesiastical History, by Mosheim, trans. by Murdock.

W. H. Ziesenitz, Hudson, N. Y.
Baedeker, Guide U. S.
Henry Hudson, the Navigator, by Ashen.
Henry Hudson in Holland, by Murphy.
Any book about Hudson.

BOOKS FOR SALE.

Anglo- American Authors Association, Inc., Brunswick Bldg., 225 5th Ave., N. Y.
Chevalier de Faublas, 4 vols.
Wilde items, 1st eds.

Franklin Bookshop (S. N. Rhoads), 210 S. 7th St., Phila., Pa.
Audubon's folio Birds of America, orig. ed., complete, superb old binding. $2800.
Bonaparte's folio Amer. Ornithology, 1st 3 vols, fine. $40.
Elliot's Birds of America, 2 vols., hf. levant, fine. $90.
Elliot's Birds of Paradise, 1 folio vol., superbly bound. $75.
Elliot's Monogr. of the Grouse, 4 parts, folio, as issued, complete. $45.
Gould's Partridges of America, 1 vol., folio, hf. levant, fine. Lond., 1850. Has sold for over $100. $60.
Nuttall Bulletin and Auk, complete set, in parts and bound, to 1905, 30 vols. $90.
Elliot's Cats or Felidæ, 1 folio vol., fine binding, scarce. $67.50.
Michaux's Sylva, 3 vols., 1st ed., in English. Paris, 1819. Boards, uncut. $68.
Michaux and Nuttall, Unique Phila. and New Harmony ed., almost all of which was destroyed by fire, 6 vols. in 9, boards, uncut, very rare and fine set. $135.
McKenny and Hall's Indians of No. Amer., 3 folio vols., new, bound, ¾ mor., full gilt, fine set. $95.

Free Public Library, Jersey City, N. J.
Riker, Annals of Newtown, original cl., uncut, perfect condition. Make offer.

King Bros., 1706 Geary St., San Francisco, Cal.
Any volume of Bancroft's Histories of Pacific States, shp., $2.50; cl., $2 each.

A. Kuttner, 297 Bowery, N. Y. City. [*Cash.*]
18 Sternberg, Bacteriology, 2d ed. $2 net.
Warren-Gould, Surgery, 2 vols., 2d ed. $5 net.
Other medical books. Send for list.
International Ency., 15 vols., sheep. $8.50 net.
I. C. S. Reference Library. $1.50 each net.
50 Bierce, Soldiers and Civilians, rebound, new. 45 c. net.

Francis J. Meeker, 18 Pine St., Newark, N. J.
The Theatre, in 7 vols., 5 vols. bound and 2 vols. in numbers, from Jan., 1901, to and including Dec., 1907.
The World's Work, 14 vols., 9 vols bound and 5 vols. in numbers, from March, 1900, to and including Oct., 1907.
All fine, clean, and in good condition.

Otto Ulbrich Co., 386 Main St., Buffalo, N. Y.
Set of Natural History of New York, 22 vols. Printed by Thurlow Weed, Albany, 1842.

BOOKS FOR SALE.—Continued

Woodward & Lothrop, Washington, D. C.

Cullings From the Confederacy, 1862-1866. A Collection of Southern Poems, original and otherwise, including much of the doggerel of the camps, compiled by Nora F. M. Davidson, cloth, 163 pages, $1; postage 15 c. extra.

HELP WANTED.

PUBLISHER WANTS experienced traveller for the larger cities of the East, including Chicago. Must be experienced and energetic. Give reference and salary expected. Address H. G. C., care of PUBLISHERS' WEEKLY, New York.

SITUATIONS WANTED.

EXPERIENCED TRAVELLER seeks an engagement for 1908. Address R. F., care of PUBLISHERS' WEEKLY, New York.

EXPERIENCED TRAVELLER is open for engagement after Jan. 1 for the Southern territory. Address P. Q. R., care of PUBLISHERS' WEEKLY, New York.

PUBLISHERS' MANUFACTURING MANAGER, 10 years with present employers, wishes to make contract Jan. 1 with a progressive trade or subscription book house. Address P. M. M., care of PUBLISHERS' WEEKLY, New York.

EXPERIENCED TRAVELLING SALESMAN, with trade acquaintance from New York to San Francisco, desires engagement Jan 1. Terms and advancement based on ability to sell goods. Address A. W., care of PUBLISHERS' WEEKLY, New York.

MANUFACTURING MAN, with many years' experience in all details of book-making and printing, from the MSS. to the finished product, wishes to make a contract with a first-class publishing house, to take effect January 1, or soon after. Cheap positions not considered, but results guaranteed to be A1. Address R. D. G., care of PUBLISHERS' WEEKLY, 298 Broadway, New York.

COPYRIGHT NOTICES.

LIBRARY OF CONGRESS,
OFFICE OF THE REGISTER OF COPYRIGHTS,
WASHINGTON, D. C.

Class A, XXc, No. 192102.—To wit: *Be it remembered,* That on the 13th day of November, 1907, Dodd, Mead & Company, of New York, N. Y., have deposited in this office the title of a book, the title of which is in the following words, to wit: "Famous American Indians Brant and Red Jacket: Including an account of the early wars of the Six Nations and the border warfare of the Revolution. By Edward Eggleston and Lillie Eggleston Seelye," the right whereof they claim as proprietors in conformity with the laws of the United States respecting copyrights.

(Signed) HERBERT PUTNAM, *Librarian of Congress.*
By THORVALD SOLBERG, *Register of Copyrights.*
In renewal for 14 years from November 29, 1907.

LIBRARY OF CONGRESS,
OFFICE OF THE REGISTER OF COPYRIGHTS,
WASHINGTON, D. C.

Class A, XXc, No. 192249.—To wit: *Be it remembered,* That on the 16th day of November, 1907, D. Van Nostrand Company, of New York, N. Y., hath deposited in this office the title of a book, the title of which is in the following words, to wit: "The Field Engineer: a Handy Book of Practice in the Survey, Location and Track-work of Railroads. Containing a large collection of rules and tables, original and selected. By William Findlay Shunk, C.E.," the right whereof it claims as proprietor in conformity with the laws of the United States respecting copyrights.

(Signed) HERBERT PUTNAM, *Librarian of Congress.*
By THORVALD SOLBERG, *Register of Copyrights.*
In renewal for 14 years from Nov. 29, 1907.

LIBRARY OF CONGRESS,
OFFICE OF THE REGISTER OF COPYRIGHTS,
WASHINGTON, D. C.

Class A, XXc, No. 186493.—To wit: *Be it remembered,* That on the 10th day of September, 1907, Samuel Mecutchen, of Philadelphia, Pa., hath deposited in this office the title of a book, the title of which is in the following words, to wit: "New American Series. Graded Problems in Arithmetic and Mensuration. Revised and enlarged. By S. Mecutchen, A.M. New York, American Book Company," the right whereof he claims as author and proprietor in conformity with the laws of the United States respecting copyrights.

(Signed) HERBERT PUTNAM, *Librarian of Congress.*
By THORVALD SOLBERG, *Register of Copyrights.*
In renewal for 14 years from January 3, 1908.

LIBRARY OF CONGRESS,
OFFICE OF THE REGISTER OF COPYRIGHTS,
WASHINGTON, D. C.

Class A, XXc, No. 187330.—To wit: *Bit it remembered,* That on the 20th day of September, 1907, John M. Dagnall, of Brooklyn, N. Y., hath deposited in this office the title of a book, the title of which is in the following words, to wit: "Our American Hash: a Satire. In Prose and Verse. By John M. Dagnall. Illustrated. New York, Published by the author, 1880," the right whereof he claims as author and proprietor in conformity with the laws of the United States respecting copyrights.

(Signed) HERBERT PUTNAM, *Librarian of Congress.*
By THORVALD SOLBERG, *Register of Copyrights.*
In renewal for 14 years from March 18, 1908.

SPECIAL NOTICES.

A. S. CLARK, Peekskill, N. Y.

AMERICAN Magazine Exchange, St. Louis, Mo.

BACK NUMBERS OF MAGAZINES supplied by HENRI GERARD, 83 Nassau St., New York.

BACK vols. and nos. of magazines supplied. PHILADELPHIA MAGAZINE DEPOT, 326 N. 10th St., Phila., Pa.

THE BOSTON BOOK COMPANY, Boston, Mass. Complete files and back volumes of magazines.

EXPERIENCED TRAVELLER covering Pacific coast and other important points desires additional line to offer on commission. Address SALESMAN (P. C.), care of PUBLISHERS' WEEKLY, New York.

TELEGRAPH CODES

A B C Code. 5th Edition. English.....	*Net*	**$7.00**
A B C Code. 5th Edition. Spanish.....	"	**8.00**
A B C Code. 4th Edition.....	"	**5.00**
A 1 Code.....	"	**7.50**
Moreing & Neal Code.....	"	**5.00**
Bedford-McNiell Code.....	"	**6.00**

Large and small codes of all kinds. Send for list.
Discount to the trade only.

AMERICAN CODE COMPANY, 83 Nassau St., N.Y. City

BOOKS.—All out-of-print books supplied, no matter on what subject. Write us. We can get you any book ever published. Please state wants. When in England call and see our 50,000 rare books. BAKER'S GREAT BOOKSHOP, 14-16 John Bright Street Birmingham, England.

Stories of Old New Haven

By ERNEST H. BALDWIN

The stories of the Regicides, the Phantom Ship, the Laws of Moses, and other important historical events of the famous "Elm City" told in a most fascinating manner. Especially adapted to young people. 8vo, 203 pp. Illustrated. **$1.25 net; postpaid $1.35.**

For single copies and terms to booksellers address

E. H. BALDWIN, Saranac Lake, N. Y.

RECENT IMPORTATIONS

ADENEY, WALTER F.
How to Read the Bible. Hints for Sunday school teachers and other Bible students. New and revised edition. Size 4⅛ x 6½; pages, 128; binding, cloth. Price, 50 cents *net*.

ANDERSEN, HANS
Fairy Tales. With twelve illustrations, by HELEN STRATTON. Size 4⅞ x 7½; pages, 440; binding, cloth with inserted half-tone. Price, 75 cents.

ANTRAM, C. E. P.
The Garrisoned Soul. Meditations on "Peace, perfect peace." Size 4 x 6½; pages, 77; binding, cloth. Price, 35 cents *net*.

BEET, JOSEPH A.
A Key to Unlock the Bible. Size 4⅝ x 7⅛; pages, 160; binding, cloth. Price 50 cents *net*.

BEVAN, FRANCES
The Earnest of the Spirit. Size 4⅞ x 7½; pages, 52; binding, cloth. Price, 50 cents *net*.

BERRY, W. GRINTON
Foxe's Book of Martyrs. An edition for the people. Size 5¼ x 8; illustrated, with portrait of Foxe from contemporary print; pages, 409; binding, cloth. Price, 75 cents *net*.

HENDERSON, A. R.
God and Man in the Light of To-day. Size 5 x 7⅝; pages, 293; binding, buckram. Price, $1.25 *net*.

HIGGS, MARY
"The Master." The vision of a disciple. Size 4⅞ x 7½; pages, 272; binding, cloth. Price, 75 cents *net*.

HORTON, R. F.
For Dawn or Twilight. An anthology. Selected from the writings and sermons of R. F. Horton, D.D., and arranged for daily use by Alice Tatton. Size 5 x 7⅝; pages, 398; binding, cloth back, decorated cartridge paper side, gold top. Price, $1.25 *net*.

KEEBLE, SAMUEL E. [Editor]
The Citizen of To-morrow. A handbook on social questions Size 5 x 7⅝; pages 312; binding, cloth. Price, $1.00 *net*.

LAWRENCE, BROTHER
The Practice of the Presence of God. Being conversations and letters of Brother Lawrence (Nicholas Herman of Lorraine). New and revised edition with an additional letter. Size 4 x 6½; pages, 60; binding, cloth. Price, 35 cents *net*.
The Spiritual Maxims of Brother Lawrence. Together with the character by the chronicler of the "Conversation" and Gathered Thoughts. Newly translated into English. Size 4 x 6½; pages, 58; binding, cloth. Price, 35 cents *net*.

LEWIS, EDWARD W.
Some Views of Modern Theology. Being a series of sixten sermons on vital questions concerning the belief of Christians. Size 4¾ x 7½; pages, 264; binding, cloth. Price, $1.25 *net*.

MACLEAN, JOHN B.
The Secret of the Stream. Size 4¾ x 7⅝; pages 187; binding, cloth. Price, $1.00 *net*.

McWILLIAM, THOMAS
Speakers for God. Being plain lectures on the minor prophets. Size 4¾ x 7½; pages, 356; binding, buckram; Price, $1.00 *net*.

MARSHALL, NEWTON H.
Theology and Truth. Size 5¼ x 7¾; pages, 304; binding, buckram, gold top. Price, $1.25 *net*.

MEYER, F. B.
In Defence of the Faith. The Old Better than the New. Size 4 x 6½; pages, 94; binding, cloth. Price, 40 cents *net*.

MICHAEL, CHARLES D.
Stories of Old. A Book of Bible Stories. Size 5½ x 7½; pages 288; binding, cloth with inserted half-tones, illustrated with frontispiece after James Sant, R.A., and seven original illustrations, by H. L. BACON. Price $1 00.

MILLARD, BENJAMIN A.
The Quest of the Infinite, or the Place of Reason and Mystery in Religious Experience. Size 4¾ x 7½; pages, 206; binding, cloth. Price, 75 cents *net*.

MOORE, DOROTHEA
Brown; A Story of Waterloo Year Size 4⅞ x 7½; pages, 214; binding, cloth. Illustrated with four half-tones. Price $1.00.

QUIET MOMENT SERIES
THE WAY INTO THE KINGDOM, OR THOUGHTS ON THE BEATITUDES. By Rev. J. D. Jones.
FRUITFUL OR FRUITLESS. A Book of Quiet Meditations. By the Late Rev. Edward Hoare
METHODS OF SELF CULTURE. By Rev. J. A. Clapperton.
HOW TO ATTAIN FELLOWSHIP WITH GOD. By Rev. J. A. Clapperton.
MUSINGS FOR QUIET HOURS. By George S. Barrett, D.D.
THE GATES OF LIFE Meditations on the Doctrines of Repentance, Forgiveness, Justification and Sanctification. By Rev H. E. Lewis.
THE TEACHING OF JESUS CHRIST IN HIS OWN WORDS. Compiled by the Earl of Northbrook.
Size 4 x 6½; binding, cloth back, cartridge paper sides, gold stamping. Price, each 35 cents *net*.

SIMON, JOHN S.
The Revival of Religion in England in the Eighteenth Century. The 37th Fernley Lecture. Size 5 x 7¾; pages, 331, binding, cloth. Price, $1.25 *net*.

SLATER, W. F.
Limitations, Divine and Human. Size 5 x 7¾; pages, 213; binding, cloth. Price, 75 cents *net*.

SWAN, FREDERICK R.
The Immanence of Christ in Modern Life. With introduction by J. BRIERLEY. Size 4⅞ x 7¾; pages, 240; binding, cloth. Price, 75 cents *net*.

TYMMS, T. VINCENT
The Private Relationships of Christ. Size 5 x 7¾; pages, 247; binding, buckram. Price, $1.25 *net*.

TAULER, JOHN
The History and Life of the Reverend Dr. John Tauler of Strasbourg (Temp., 1340). With twenty-five of his sermons. Translated from the German, with additional notices of Tauler's Life and Times, by SUSANNA WINKWORTH, and a preface by CHARLES KINGSLEY. Size 5¼ x 8½; pages, 426; binding, cloth. Price, $1.50 *net*.

VINE, CHARLES H. [Editor]
The Old Faith and the New Theology. A series of Sermons and Essays on some of the truths held by Evangelical Christians, and the difficulties of accepting much of what is called the "New Theology." Size 5 x 7¾; pages, viii.+266; binding, buckram. Price, $1.25 *net*.

WALTERS, E. W. [Editor]
The Cheerful Life. A series of Papers in Praise of Cheerfulness. Size 4⅛ x 7; pages, 189; binding, cloth. Price, 65 cents *net*.

WARSCHAUER, J.
The New Evangel. Studies in the New Theology. Size 4⅞ x 7¾; pages, 224; binding, cloth. Price, 75 cents *net*.

WAUGH, JOHN
The Power of Pentecost. Chapters on the Relation of the Holy Spirit to Christian Life and Service. Size 4⅛ x 7; pages, 177; binding, cloth. Price, 50 cents *net*.

Publishers **EATON & MAINS** Booksellers

New York Boston Pittsburg Detroit

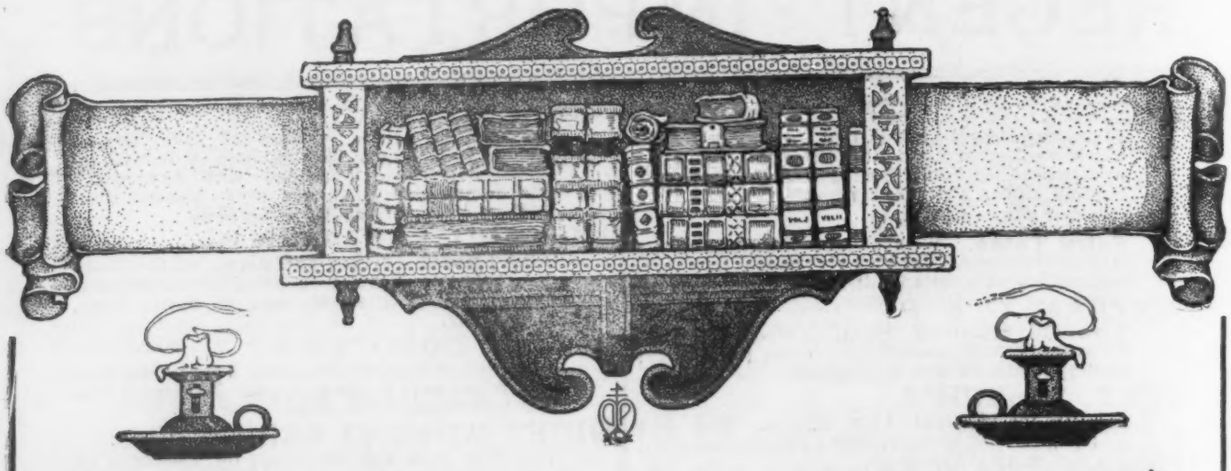

DODGE PUBLISHING COMPANY

214-220 EAST TWENTY-THIRD STREET, NEW YORK

VALENTINES

We have made a very interesting line of Valentines for this season which dealers will appreciate.

No. 400. COMIC CARDS. A series of twelve new and original designs, handsomely colored, with appropriate verses and mottoes. This is a striking series of high grade comics that will appeal to every child. Sold only assorted. Per hundred, $1.00.

No. 401. LITTLE LOVERS. A series of eight copyright folders, size 3½ x 5½. Cover died out in the shape of a heart, showing on the opposite side a pretty photogravure of a Little Lover. Eight subjects, tied with a silk cord, handsomely embossed in red and gold. Each one in an envelope, packed twelve in a box. Sold only assorted. Per dozen, $1.50 net.

No. 402. LITTLE LOVERS. Hand colored. Same as Series No. 401, but hand colored. Sold only assorted. Per dozen, $2.10 net.

No. 403. LITTLE SWEETHEARTS. A series of eight copyright folders, 3½ x 5½. Embossed in gold and red, and tied with a silk cord. This series has eight new copyright designs in photogravure, and is very handsome. Each folder in an envelope and packed twelve in a box, Sold only assorted. Per dozen, $1.50 net.

DODGE PUBLISHING COMPANY—Continued

No. 404. LITTLE SWEETHEARTS. Hand colored. Same as Series No. 403, but colored by hand. Sold only assorted. Per dozen, $2.10 net.

No. 405. LOVE'S MESSENGER. A series of eight embossed cards, 4 x 7, with photogravure picture attached with silk cord. Eight designs with popular mottoes. Each in an envelope, packed twelve in a box. Sold only assorted. Per dozen, 90 cents net.

No. 406. LOVE'S MESSENGER. Hand colored. The same as Series No. 405, but hand colored. Sold only assorted, Per dozen, $1.50 net.

No. 407. TO MY VALENTINE. A series of eight red hearts. Handsomely embossed in gold with photogravure centre piece. Eight copyright subjects, each in an envelope, packed twelve in a box, Sold only assorted. Per dozen, 90 cents net.

No. 408. LITTLE CUPIDS. A series of eight copyright folders, size 4¾ x 6¾. Handsomely printed in brown, with a red embossed heart attached to the outside with silk. Eight designs. Verses by prominent authors. Each folder in an envelope and packed twelve in a box. Sold only assorted. Per dozen, 90 cents net.

RED HEARTS, Plain. Cut out of Bristol board and made in three sizes. Very suitable for valentine decorations and favors. Packed one gross in a box.

No. 409. Small, per gross, 30 cents net.
No. 410. Medium, per gross, 50 cents net.
No. 411. Large, per gross, 60 cents net.

RED HEARTS. Same as series above, but handsomely embossed in gold, with appropriate valentine motto.

No. 412. Small, per gross, $2.00 net.
No. 413. Large, per gross, $3.00 net.

No. 414. RED HEARTS. A box containing 250 assorted red hearts. Embossed and plain. Per box, $2.00 net.

DODGE PUBLISHING COMPANY—Continued

No. 415. LARGE HEART. 11 x 13 inches. Cut out of heavy red Bristol board, embossed in gold: "This is the size of my heart," tied with a silk ribbon and each one packed in a suitable box. Per dozen, $1.80 net.

No. 416. LARGE BROKEN HEART. 11 x 13 inches. Similar to No. 415. Embossed in gold: "My heart is large but it is breaking for want of you," showing a break in the heart. These two numbers are specially good and should not be overlooked. Each packed in a suitable box. Per dozen, $1.80 net.

No. 417. VALENTINE PADS. Four sizes, assorted with suitable selections by well known authors. These will be to the valentine season what the calendar pad is to the Christmas season. Dealers will find them very useful in making up goods already in stock to sell at this time. This is an entirely new and original idea and should prove very popular and profitable to all dealers. Put up 100 assorted in a box. Per box, $2.50 net.

No. 418. HEART NOVELTY. Four designs, handsomely embossed in gold. Made in booklet form, tied with silk ribbon, and when opened shows an envelope containing the letters M-Y—L-O-V-E. Each in an envelope and packed twelve in a box. Sold assorted. Per dozen, $1.20 net.

No. 419. HEART NOVELTY. A drop consisting of six red hearts printed in gold: "My Love," tied with silk ribbon and each in an envelope. Per dozen, $1.20 net.

No. 420. HEART NOVELTY. Five red hearts tied together with silk ribbon forming a drop. Handsomely embossed in gold, four designs, with attractive copyright photogravure on each heart. Each in an envelope and packed twelve in a box. Sold only assorted. Per dozen, $1.50 net.

No. 421. HEART NOVELTY. Five red hearts tied together with silk ribbon forming a drop. Handsomely embossed in gold, four designs, with attractive photogravure on each heart. Each in an envelope and packed twelve in a box. Sold assorted. Per dozen, $1.50 net.

No. 422. HEART NOVELTY. A booklet in the form of a heart, six designs, beautifully embossed in gold, tied with silk ribbon. Inside pages handsomely printed in three colors and very attractive. Each one in an envelope and packed twelve in a box. Sold assorted. Per dozen, $1.50 net.

DODGE PUBLISHING COMPANY—Continued

No. 423. HEART NOVELTY. Similar to No. 422, but when open forms four distinct hearts. Inside pages printed in two colors, also very attractive. Each in an envelope and packed twelve in a box. Sold assorted. Per dozen, $1.50 net.

No. 424. HEART DROP. Consisting of four hearts, tied with silk ribbon and embossed with appropriate title, four attractive illustrations in photogravure, hand colored, copyrighted. Each one in an envelope and packed twelve in a box. Sold assorted. Per dozen, $2.10 net.

No. 425. TWELVE VALENTINE CARDS. Printed in three colors and mounted on handsomely colored mounts, 6 x 8, tied with satin ribbons, and card attached to back with fancy brass fasteners. This line is very attractive and will be a great favorite with the children. Each one in an envelope and packed twelve in a box. Sold assorted. Per dozen, $1.00 net.

No. 426. A novelty in the shape of a fan, consisting of three hearts with illustrations in two colors, entitled "Cupid's Quarrel." Each one in an envelope. Per dozen, $1.50 net.

No. 427. VALENTINE POST CARD PUZZLE. Six cards handsomely printed in two colors, spelling the word "My Love." These are intended to be mailed at different times, the recipient finally putting them together so as to form the words "My Love." Put up in an envelope. Twelve sets in a box. Per dozen sets, $1.20 net.

No. 428. VALENTINE GREETINGS. Size 11 x 14. A charming copyright picture by Albertine Randall Wheelan, hand colored and beautifully mounted on fancy boards of different colors, with leather trimmings and tied at the top with leather thongs. Handsomely embossed in gold. Each one in an appropriate box. Per dozen, $6.00 net.

DODGE PUBLISHING CO.

214-216-218-220 EAST TWENTY-THIRD STREET, NEW YORK

Published December Third

Uniform with "A Journey to Nature"

Adventures in Contentment

By DAVID GRAYSON

WHEN this story of a man who sought—and found—happiness in the simple joys of outdoor life and work was issued serially in *The American Magazine*, some hundreds of readers took the trouble to write (from one page to ten!) expresssing their delight in the tale and prophesying wide popularity for the book.

We believe these enthusiasts are right, and that this is peculiarly a book for the times, one that formulates the hopes and longings of many thousands of people.

From a young man:

> "*'Adventures in Contentment' is without a peer. I am glad to know that I live in the age with such a philosopher. I have discovered nothing that aids me like your marvelously clear ideas and experiences.*"

Illustrated by THOS. FOGARTY. Net, $1.20

COUNTRY LIFE IN AMERICA — THE WORLD'S WORK — THE GARDEN MAGAZINE

DOUBLEDAY PAGE & CO

133-135-137 EAST 16TH STREET, NEW YORK

P. S.—The large paper *édition de luxe* of Carroll's "ALICE IN WONDERLAND" is now ready. It is the most beautiful edition of "Alice" ever published. Twelve illustrations in color and many pen sketches by ARTHUR RACKHAM. Beautifully bound and boxed. Net, $5.00.

THE JACOBS LIST

Biggest Biography of the Year

Two Volumes
8vo, Cloth
Boxed
Price, $7.50 net.

COOKE

Handsomely
Illustrated with
Photographs
and Mss. from
Original Sources

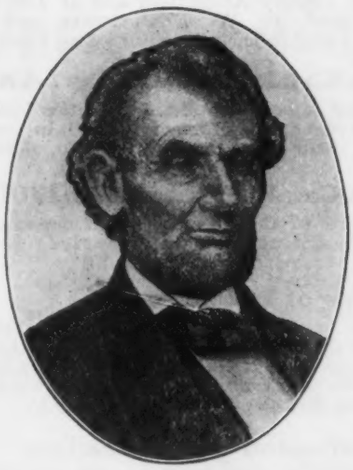

LINCOLN

Three Men who Saved the Union

GRANT

JAY COOKE

Financier of the Civil War

By ELLIS PAXSON OBERHOLTZER, Ph.D.

The call for this great biography is country-wide in extent. Every man who has an interest in the vital periods of United States history wants the book. Bankers read it for its story of wonderful financial achievements. Historians read it for the new light it sheds upon the Civil War. Men of affairs read it for the pages devoted to the development of the Great Northwest.

A big advertising campaign is creating the demand. Have you provided for the many calls you are bound to have?

Publishers GEORGE W. JACOBS & CO. Philadelphia

Bibliographical Helps

ISSUED FROM

THE PUBLISHERS' WEEKLY OFFICE

The Publishers' Weekly

Recognized as the representative of the publishing and bookselling interests in the United States. Contains full weekly record of American publications, with monthly indexes, cumulated quarterly, news of interest concerning the book trade, lists of "Book Wanted," (an advertising feature which each subscriber can use without charge to the extent of 100 lines per year,) etc., etc. Subscription, $4.00 a year; to foreign countries, $5.00 a year.

The American Catalog, 1900-1905

Vol. I contains a five-year cumulation, Jan. 1, 1900-Jan. 1, 1905, giving in one alphabet, by author, title and subject, information of the books issued during the years covered by this period. It also contains a directory of over 3800 publishers, with street addresses. 8vo, half morocco, $7.50.

Vol. II or Supplementary volume gives the full-title entries *with annotations* printed in the Weekly Record of *The Publishers' Weekly*, cumulated into an alphabet for each year, *i.e.*, into five alphabets 1900, 01, 02, 03, 04. This is planned to answer the demand of such libraries, bookdealers, and others as want the *full material of The Publishers' Weekly* bibliographical system in available shape. 8vo, half morocco, $7.50. The set of two, $15.

Of the previous series of THE AMERICAN CATALOGUE, quarto size, the earlier volumes are *out of print*. We have remaining a few copies of the volumes 1890-95 and 1895-1900, bound in half morocco, $15.00 each.

The Annual American Catalog

Contains in one alphabet a record of all books published during 1905, under author, title, subject and series entries; also under author's name an alphabetical list of the same titles *with descriptive annotations* from *The Publishers' Weekly*, etc. 8vo, cloth, $3.00.

Same catalog for 1906, uniform binding, $3.00.

The Publishers' Trade List Annual

Contains the latest catalogues of upward of 200 American publishers, contributed by themselves and arranged alphabetically by the firm-names, with smaller lists, fully indexed, at the end of the volume, indispensable to every one who has any interest in the sale or purchase of books. Large 8vo, cloth, $2.00.

Index to the Publishers' Trade List Annual, 1902, out of print.

The Supplementary Index, 1903-1904, 500 pages, 8vo, cloth, with thumb index, $3.00. The alphabet in this volume is supplementary to the original Index of 1902.

The American Educational List

Contains a price-list of the text-books in use in the United States, arranged alphabetically by author's or editor's name, and a detailed subject-index, referring from each specific subject to authors of books on that subject. (Published annually.) 8vo, leatherette, 50 cents.

Whitaker's Reference Catalogue of Current Literature, 1906. (London, J. Whitaker & Sons.)

(The trade price-lists of all the British publishers.) 2 vols., half leather binding, $5.00.

The Library Journal

Chiefly devoted to library economy and bibliography. Established in 1876. Published monthly. Subscription $4.00 a year, postpaid; single numbers, 35 cents. Price to Europe or other countries in the Union, 16s. a year; single numbers, 1s. 6d.

The Library Index to Periodicals and Current Events

Published monthly, with a quarterly cumulation (indexing the periodicals taken in most libraries, large and small). Subscription, $3.00 per year. Single monthly numbers, 25 cents; quarterly numbers, 50 cents each.

The Annual Library Index

Including Periodicals, American and English; Essays, Book-Chapters, etc., Bibliographies, Necrology and Index to Dates of Principal Events. Edited, with the co-operation of members of the American Library Association and of *The Library Journal* staff, by W. I. FLETCHER and H. E. HAINES. (Published annually.) 8vo, cloth, $3.50.

English Catalogue of Books (*Annual*)

Containing a complete list of all the books published in Great Britain and Ireland in the calendar year, with index to subjects. 8vo, cloth, $1.50.

English Catalogue of Books, 1901-1905

The record of these five years in one continuous alphabet. (Seventh volume of series.) 8vo, half morocco, $20.00.

Directory of Publishers

Contains names and addresses of 3876 firms and individuals who issued books in the U. S. from Jan. 1, 1900 to Jan. 1, 1905. (Reprinted from *The American Catalog*.) 8vo, leatherette, red edges, $1.00.

The Profession of Bookselling

A handbook of practical hints for the apprentice and bookseller. By A. GROWOLL, managing editor of *The Publishers' Weekly*, author of "A Bookseller's Library," "Three Centuries of English-Booktrade Bibliography," etc. Parts 1 and 2. 8vo, boards, each $2.00. (*Concluding part in preparation.*)

Publications of Societies

A provisional list of the publications of American scientific, literary and other societies, from their organization. Compiled under the editorial direction of R. R. BOWKER. Schedules nearly 1000 societies issuing publications, and gives title-entries of all their publications, as far as data could be obtained from the societies and from libraries. 8vo, paper, $2.50.

State Publications

A provisional list of the official publications of the several States of the United States from their organization. Compiled under the editorial direction of R. R. BOWKER. Part 1: New England States. Part 2: North Central States. Part 3: Western States and Territories. Part 4. (*In preparation*) Southern States. (For the complete work $10.)

Office of THE PUBLISHERS' WEEKLY

298 Broadway NEW YORK

New and Important Publications of

THE CLARENDON PRESS

Anglo-Saxon Commerce and Diplomacy

Mainly in the Nineteenth Century, but brought down to the present time. By A. J. Sargent (M. A. Oxon.) 8vo, cloth, $4.15.

CONTENTS

The Rule of the Company.
The Course of Trade to 1834.
From the Opening of the Trade to the Treaty of Nanking.
From the Treaty of Nanking to the Treaty of Tientsin.
Course of Trade from 1834 to 1864.
The Interpretation of the Treaty of Tientsin and the Convention of 1869.
From the Massacre of Tientsin to the Chifu Convention.
Course of Trade from 1865 to 1884. Development of the Policy of "Spheres of Influence."
Course of Trade from 1885 to 1894. Renewal of the Anti-Foreign Movement and Recent Economic Changes.
Annotated Bibliography of the more Important Official papers and note on the Character of the Statistical Information available for the Chinese Trade.

A History of Music in England. By ERNEST WALKER, M.A., D. Mus. 8vo, cloth, $2.50.

The purpose of this book is to sketch the main features of English music from its earliest artistic manifestations to the close of the Nineteenth Century; the expression "English Music" being taken to include "music made in England," and not solely "music composed by Englishmen."

The Oxford Book of French Verse—Thirteenth to the Nineteenth Century. Chosen by St. John Lucas. *Uniform with The Oxford Book of English Verse.* Cloth extra, gilt top, $1.90. India paper, cloth extra, gilt edges, $2.60.

Heine's Book of Songs. Translated by John Todhunter. *Oxford Library of Translations.* Cloth, $1.00. India paper, cloth, $1.50.

Studies in the Medicine of Ancient India. Part I. Osteology, or the Bones of the Human Body. By A. F. RUDOLF HOERNLE, C.I.E. 8vo, cloth, $2.60.

The Life of Christ in Recent Research

By WILLIAM SANDAY, D.D., LL.D., Litt.D.

8vo. Cloth. $1.75, *net.*

CONTENTS

The Symbolism of the Bible.
Twenty Years of Research.
The Deity of Our Lord Jesus Christ as Expressed in the Gospels.
Survey and Criticism of Current Views.
The Most Recent Literature.
Miracles.
Atonement and Personality.
The Gospel in the Gospels.
The Gospel According to St. Paul.
A Sermon on Angels.

OXFORD UNIVERSITY PRESS AMERICAN BRANCH

91 and 93 Fifth Avenue New York

CLASSIFIED ADVERTISING

Directory of Publishing Adjuncts

Rates: Two Lines, $8; Three Lines, $12; Four Lines, $15 per year

COMPOSITION AND PRESSWORK

Robert Drummond Co., 444-6 Pearl St., New York, Printers, make a specialty of Mathematical and Tabular Composition. Presswork of all kinds.

Geo. H. Ellis Co., 272 Congress Street, Boston. Thoroughly equipped in Composing-room and Press-room for all classes of book work.

Wm. F. Fell Company, 1220-1224 Sansom St., Philadelphia. Ready for quick service. Monotype Composition, Electrotyping and Book Press work.

Griffith-Stillings Press, 368 Congress St., Boston. Monotype Composition and Electro. Presswork. Color Specialty.

Lent & Barnes, 137-9 E. 25th St., New York. Book, Magazine, Cut, Color and Job Printing.

Sherman & Co., Printers, 7th and Cherry Sts., Philadelphia, Pa. Thoroughly equipped for Book Presswork.

C. H. Simonds & Co., 297 Congress St., Boston. Book Composition and Electro., Linotype, Monotype, hand. Single and Perfecting Presswork.

The Trow Press, 201-213 E. 12th St., New York. 21 Linotypes, Lanstons, 80 Presses, Electrotyping.

BOOK MANUFACTURING

Braunworth & Co., 16 Nassau St., Brooklyn, N. Y., will contract for manufacturing in all branches of printing and cloth or leather binding of best quality. Special facilities for prompt handling of large editions

Burr Printing House, Frankfort and Jacob Sts., New York. Complete facilities for composition, electrotyping, presswork and binding.

The De Vinne Press, 395 Lafayette St., New York. Fine Book Work, Illustrated and Plain. Privately Printed and Limited Editions. Electrotyping and Binding.

William G. Hewitt, 24-26 Vandewater St., New York City. Manufacturer of books, catalogs and magazines at the best competitive prices. Book composition and electrotyping a specialty.

Mayhew Publishing Co., 92-96-100 Ruggles St., Boston, Mass. The finest equipped plant in New England. Book work a specialty.

National Publishing Co., 239 So. American Street, Philadelphia. Printers and Bookbinders. Thoroughly equipped for all classes of printing and bookbinding. Edition work a specialty.

The Norwood Press, Norwood, Mass. J. S. Cushing & Co., Composition and Electro. Berwick & Smith Co., Presswork. E. Fleming & Co., Binding.

The Plimpton Press, Norwood, Mass. New York Office, 70 Fifth Ave. Composition, Presswork, Cloth and Leather Bindings. Special facilities for composition in foreign languages.

The Publishers Printing Company, 419-421 Lafayette St., New York. Thoroughly equipped for all classes of book, magazine, cut and color work.

The Quinn & Boden Co., Rahway, N. J., will quote prices consistent with best mechanical results, for the manufacturing of books, cloth or leather. Capacity, 10,000 vols. per day. N. Y., 132 Nassau St.

Town Printing Company, 432 N. 12th Street, Philadelphia, Pa., makes the complete book, with little trouble for the author. Monotype composition.

The Trow Press, 201-213 E. 12th St., New York. Complete Book, Job and Magazine Office, fine color work, catalogues, etc., modern machinery, large facilities.

The Werner Company, Akron, Ohio. The Largest Book Factory On The American Continent. Comprising All Graphic Arts & Trades.

CLOTH AND LEATHER BINDERS

Ephraim Adams & Co., 287-293 Congress St., Boston. Established 70 years. Large facilities for Edition cloth and leather binding. Prompt deliveries. Inquiries solicited.

The American Book Bindery, 265-267 Cherry St., 520-522 Water St., 61-63 Rutgers Slip, New York. Editions bound in cloth and leather.

Thomas Y. Crowell & Co., 426-428 West Broadway, New York. Edition binding of all kinds.

Grady Bookbinding Co., 132-142 W. 27th St., New York. Equipped for large runs on time.

Edwin Ives & Sons, factory, Grand St. and Morgan Ave., Brooklyn. Office, 22 Howard St., New York City. Publishers and Printers cannot afford to overlook our facilities. Cloth, half bound and flexible leather.

Eugene C. Lewis Company, 214-218 William St., New York. Edition, catalogue, and high-class pamphlet binding.

The Trow Press, 201-213 E. 12th St., N.Y. Large modern edition binderies for leather, cloth, pamphlet work.

H. Wolff, 92-98 Centre Street, New York. Bindery completely equipped for edition work in cloth, half leather, and full leather. Capacity, 100,000 books per week.

EXTRA BINDING FOR THE TRADE

Ralph Randolph Adams, 9 East 42d St., N. Y. City. Only Imported French Levant, Turkey Mor., English Calf and Scotch Pig used. Hand work entirely. Stock of books in binding carried. Catalogue.

Henry Blackwell, 10th Street and University Place, New York. Good bookbinding only, in all varieties of leather.

James Macdonald, 132 West 27th St., New York. Established 1880. Leather art binding for sets or single vols. a specialty.

The Trow Press, 201-213 E. 12th St., N.Y. Extra binding, Vellum, Crushed Levant, Morocco, Calf, etc. Unique designs. Restoring, inlaying.

J. F. Tapley Co., 531 West 37th St., New York. Under the management of Mr. Raff, formerly of the Old Jackel Art Bindery.

BOOK PAPERS

F. A. Flinn, 32 Beekman St., New York. Full line of book papers. Sole American agent for the famous "India" Bible paper.

DIE CUTTERS AND ENGRAVERS

Becker Bros., 26 East 13th St, New York. Fully equipped for artistic designing and die cutting. Established 1880.

E. Gorenflo, 171-173 Sixth Ave., N. Y. Designer and Engraver of Book Dies. Tel. 2154 "Chelsea,"

H. B. Matthews, 156 Fifth Ave., New York. Original designs submitted and dies cut.

Chas. Wagenfohr, Designer, Engraver, Diesinker. 140 West Broadway, New York. High grade work.

HALF-TONE AND OTHER PLATES

The Hagopian Photo-Engraving Co., 39 East 20th St., New York. Pioneers in the development of photo-engraved plates.

COLOR PROCESS PLATES

Trichromatic Engraving Co., 12 Spruce St., New York. Phone. 4492 Beekman.

COLOR PRINTERS

Zeese-Wilkinson Co., 213-217 E. 24th St., N. Y. Known for Prompt and Satisfactory service.

Directory of Publishing Adjuncts.—Continued

INDEXING

C. H. Denison's Patent Indexes, 79 Fifth Ave., New York. A record of twenty-seven years for reliability and promptness is a guarantee of best work.

TRADE LISTS, FAC-SIMILES, ETC.

The Trow Directories, 87-91 Third Avenue, N. Y. Lists of all businesses and professions, U. S., Canada. Fac-simile letters, folding, addressing and mailing.

REPRODUCTIONS

The Columbia Planograph Co., Washington, D.C., reproduces cheaply, maps, books, foreign languages, tabular matter, etc. Obviates proof reading, process photographic, errors impossible.

ELECTROTYPING

Edwin Flower, 216 William St., N. Y. Modern plant large facilities. "Good work quickly done."

SIDE LINES FOR BOOKSELLERS.

A Classified Directory of Profitable Adjuncts to Retailing

Rates: One Line, $5; Two Lines, $8; Three Lines, $12; Four Lines, $15 per year.

Art Publishers.

THE PERRY PICTURES. Extensively advertised. Millions sold. Very popular. Send 4 cents in stamps for Illustrated Catalogue and prices to the trade. PERRY PICTURES Co., Box 630, Malden, Mass.

HILLS & HAFELY CO., 27 East 22d St., New York. Birthday, Easter, Christmas and Valentine Cards, Calendars, Booklets, Wall Mottoes, etc.

WOODBURY E. HUNT, Concord, N. H. Publisher of "Huntwood Prints" and Fine Art Calendars.

Book Plates (Ex Libris).

ROBERT SNEIDER CO., 143-145 Fulton St., New York. Designers and Engravers of Book Plates (Ex-Libris). Heraldic and Monogram dies—for Stationery.

Books in Foreign Languages.

LEMCKE & BUECHNER, 11 East 17th St., New York. (All foreign books.)

SCHOENHOF BOOK CO., Boston, Mass. Foreign Books. Tauchnitz British Authors.

E. STEIGER & CO., 25 Park Place, New York. (Books in all languages.)

FRANCESCO TOCCI, 520 Broadway, New York. Italian books—Printer and Publisher. Importer and manufacturer of accordeons, guitars, mandolins, etc.

Calendars.

FRIENDSHIP CALENDAR CO., 21 Cedar St., New Britain, Conn. Friendship Calendar, second successful season, thousands sold last year, original, different from "quotation" and all other calendars.

Clips, Paper Fasteners, Thumb Tacks.

HAWKES-JACKSON CO., 82 Duane St., N. Y. "Solidhed" Thum Tacks, celluloid colors, Brass and Steel.

MOORE PUSH-PIN COMPANY, 184 So. 11th St., Philadelphia. Fine steel Pins with glass-heads.

Codes.

AMERICAN CODE CO., 83 Nassau St., New York.

Crayons.

THE FRANKLIN CRAYON CO., Rochester, N. Y.

Diaries.

B. W. HUEBSCH, 150 Nassau St., N. Y. Annual and Perpetual Year Books. A popular diary.

Masonic Goods and Books.

MACOY PUBLISHING AND MASONIC SUPPLY CO., 34 Park Row and 1 Beekman St., New York.

Maps, Globes, and Atlases.

C. S. HAMMOND & CO., 152 Broadway, New York.

RAND, McNALLY CO., Chicago and New York. Publishers of Pocket and Vest Pocket Maps, Globes, Atlases, Guide Books, Books of Travel and Souvenir Albums.

Map Specialties.

JOHN W. ILIFF & COMPANY, Chicago. Appliances and Supplies for the "Map and Tack System." Desk Maps, Wall Maps.

Post Cards, Racks and Albums.

AMERICAN PHOTOCOLORTYPE CO., 337-339 Dearborn St., Chicago.

Safety Razors.

J. CURLEY & BRO., 318 BROADWAY, New York. (Safety guard for razor blades.)

School and Kindergarten Supplies.

J. W. SCHERMERHORN & CO., 3 East 14th St. N. Y. Books and Materials for Kindergartners.

Stationery Novelties.

WILLIAM J. BURKHARDT, 206 Ocean Avenue, Jersey City. Unique Holiday Novelties. Die Stamped Christmas Cards, Post Cards, Calendars, Penwipers.

The Best of Its Class

Whether it is Library, Fine Art Work, Catalog, or Paper, Cloth or Leather Edition Binding, we Attain the *Best* Results.

And It Costs No More

Quality work, fair prices, prompt delivery.

J. F. TAPLEY CO.

Makers of Books

531-533-535 WEST 37th STREET NEW YORK

Our stock of books for the Holiday Trade is more complete and attractive than ever before, and in one sample room can be seen everything that will be a feature of the Fall season.

Call on us when you come to New York.

THE BAKER & TAYLOR CO.

Wholesale Booksellers **33-37 East 17th Street, New York**

ROPP'S NEW

COMMERCIAL CALCULATOR

COPYRIGHTED 1906

Figuring made Easy for farmers, mechanics and business men. An entirely new, re-written and vastly improved edition. It has **twice** the capacity of the old, of which over 1 1-2 **million** copies have been sold. It contains a **new** system of Commercial Tables, Short-Cuts and Up-to-date Methods, which will revolutionize the art of figuring. It is unquestionably the most complete and the most useful **time** and **labor-saving** Work on Figures ever used in the commercial world.

The **Commercial Tables** show the correct **answer**—as quickly as a watch shows the time—to all Problems likely to occur in the store, shop, farm, bank or office; the **Cost** of all kinds of grain, stock, cotton, wool, hides, hay, coal, lumber, produce, merchandise, etc., for any quantity, at all market prices; the exact **Interest** on any sum, for any time and rate; the amount of **Wages** for any time, at all rates per month, week, day and hour; the correct **Measurement** of lumber, logs, land, cordwood, granaries, corn-cribs, wagon-beds, bins, cisterns, boilers, vats, tanks, and carpenter's, mason's and machinist's work, besides hundreds of other problems which occur in daily business transactions; also a **Perpetual Calendar** good for three centuries.

The **Short-Cut Arithmetic** explains every **rule** in arithmetic, mechanics and mensuration, and is so clearly illustrated by **practical** examples, that even a child will readily understand its principles and methods. Fully illustrated by **Cuts** of Geometrical figures, the Mechanical powers, the Steam engine, etc. About 70 Points of **Commercial Law** are briefly explained which will avoid loss and litigation.

Pocket Size—Leather, pocket, silicate slate, gold stamp . . .	$1.00
Pocket Size—Cloth pocket flap, silicate slate, ink stamp . . .	.50
Vest Pocket Size—Leather, gold stamp flap, 50c., Cloth . . .	.35
Office Edition—Cloth, large type, gold stamp (5 1-4 x 9 1-2) . .	1.00

Liberal Discount to the Trade

Order of your jobber or of

C. ROPP & SONS

220 South Clark Street, Chicago

Technical Books

Are Our Specialty

We invite inquiries regarding best available literature on technical subjects and can supply any book published promptly and at

Lowest Selling Price

Send for catalogue and list of selected books suitable for

A Medium-Priced Technical Library

Engineering News Book Department

220 Broadway, New York

THE INTERNATIONAL NEWS COMPANY

P. O. Box 1334 **83 and 85 Duane Street, NEW YORK**

Branch Offices: LEIPZIG: 18 Stephan-Strasse; LONDON: Bream's Buildings, Chancery Lane

General Agency for the leading German, French and English Periodicals

Largest stock in the United States of German Books and Periodicals.

Dictionaries, Grammars, Dialogues, etc., of the principal languages of the world.

New Novels of all well-known authors received as soon as published.

Large assortment of French and Spanish Fiction.

Catalogues sent on application.

Weekly Importations from Germany, France and England.

Agency for "Muret-Sanders Encyclopædic English-German and German-English Dictionary."

The Athenæum, London, says: "Muret-Sanders is the latest, largest, and by far the most comprehensive of all English-German Dictionaries and especially adapted for the use of scientific and literary students."

German Books for Public Libraries Supplied at Special Rates

C. F. LIBBIE & CO.

Auctioneers of Literary Property

Special Facilities for the Sale by Auction of

BOOKS, MANUSCRIPTS, AUTOGRAPHS
ENGRAVINGS, COINS, STAMPS, OLD BLUE
CHINA & BRIC-A-BRAC, ANTIQUE FURNITURE
OR SPECIAL COLLECTIONS OF ANY KIND

Large or small lots received at any time. Correspondence solicited

646 WASHINGTON STREET - BOSTON, MASS.

ESTABLISHED 1878

A New Book by

EDWARD HOWARD GRIGGS

THE USE OF THE MARGIN

All of the author's charm as a public speaker is here transferred to the printed page. His theme is the problem of utilizing the time one has to spend as one pleases for the aim of attaining the highest culture of mind and spirit. How to work and how to play; how to read and how to study, how to avoid intellectual dissipation and how to apply the open secrets of great achievement evidenced in conspicuous lives are among the many phases of the problem which the author discusses, earnestly, yet with a light touch and not without humor.

Thousands of his admirers have been eager for just such a concrete and practical presentation of one aspect of Mr. Griggs's philosophy of life, and a popularity, even wider than that accorded his previous books, is anticipated for this little volume.

Now Ready. Price, 50 Cents Net

B. W. HUEBSCH, Publisher, NEW YORK

Accuracy. Promptness. Reliability.

KAY PRINTING HOUSE,

66-68 CENTRE STREET,

Telephone 1553 Franklin, NEW YORK.

Estimates Promptly Furnished.

Printers to THE PUBLISHERS' WEEKLY

PRINTING

of all kinds, plain and colored, also engraving and embossing, in any quantity, promptly attended to at the closest possible prices. We can refer to the largest banks, the largest manufacturing concerns, publishers and others in the United States. We shall take pleasure in having you call, or if it suits your convenience, to call on you. Drop us a line.

ANDREW H. KELLOGG

409 Pearl St. ('Phone 3640 John,) New York

"The House for JUVENILES"

¶ It has been brought to our attention that EDWARD L. STRATEMEYER is attempting to negotiate with Publishers for the publication of one or more of the following Series of Books, to wit:

The Frontier Series
Flag of Freedom Series
Lost in Land of Ice
By Capt. RALPH BONEHILL

The Railroad Series
By ALLEN CHAPMAN

The Rise in Life Series
By HORATIO ALGER, JR.

The Deep Sea Series
By ROY ROCKWOOD

The Rover Boy Series
The Putnam Hall Series *and*
Bob the Photographer
By ARTHUR M. WINFIELD

We hereby give notice to all Publishers that we claim the contract right to the exclusive publication of the books comprising said several series, and we will resist, by all legal means, any effort on the part of said STRATEMEYER or any person to publish any of said books.

CHATTERTON-PECK CO.
296 BROADWAY NEW YORK

LATEST, NEW, ORIGINAL
Picture Postcards
Any View, Anywhere Made to Order for
HALF A CENT EACH

Copied from any photograph or print forwarded to us with the order. Name and address of party ordering will be imprinted on each card as publisher. Postcards reproduced and delivered within 10 days from receipt of order, copy and description of scene—for which a maximum of 50 words is allowed. Specimen Postcard mailed without charge. Ten handsome Photosimile and Phototype Picture Postcards will be sent to any address on receipt of five (2 cent) stamps.

American Photocolortype Company
337-339 Dearborn Street, Chicago
Reproductions for any purpose in any quantity from 1000 up

Americans are the most Liberal Book Buyers in the World.

FOR SALE

1200 ADDRESSES
PRIVATE AMERICAN BOOKBUYERS
Price $10.00, Cash with Order

Address: AMERICAN PRESS CO., Baltimore, Md., U. S. A.
These Excellent Addresses cover the whole United States.

(ESTABLISHED 1868)
C. D. CAZENOVE & SON
Solicit Agency Business from American Publishers and Booksellers
Miscellaneous orders for Books and Periodicals handled economically and promptly. Shipping and forwarding attended to.
26 Henrietta St., Covent Garden, London, England
CABLES: EIKON, LONDON.

Volume Seven
of the
Old South Leaflets

comprising Nos. 151 to 175 inclusive, is now ready. It contains leaflets on the

Early History of Massachusetts and of Boston

Price, $1.50 per Volume

The leaflets are also sold singly. Price, 5 cents each. Send for complete lists.

DIRECTORS OF OLD SOUTH WORK
OLD SOUTH MEETING HOUSE
Washington Street Boston, Mass.

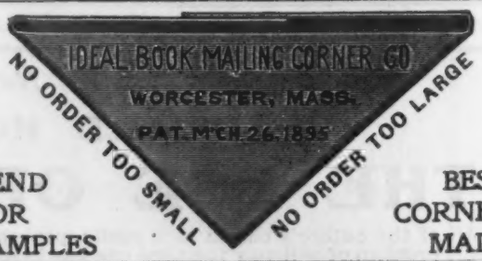

SEND FOR SAMPLES
BEST CORNER MADE

WILLIAM R. JENKINS CO.
FRENCH AND OTHER FOREIGN **BOOKS** also VETERINARY Books. Works treating on Horses, Cattle, Dogs, etc.
851 and 853 Sixth Ave.
N. W. Cor. 48th Street
NEW YORK
SEND FOR CATALOGUES

MAGGS BROS., 109 STRAND, LONDON, W. C., ENGLAND,
Dealers in **Rare Books and Fine Library Editions of Standard Authors,**
Voyages and Travels, Early Printed Books, 1st Editions of 17th, 18th, and 19th Century Writers, Illustrated Works. Also *Rare Portraits, Line, Stipple Mezzotints and Color Engravings, and Autographs.*
Classified catalogues free on application.
Those visiting England should call and inspect our stock, which is both large and in choice condition.

JOHN J. MURPHY
No. 7 Dutch St.
New York
Refers to "THE PUBLISHERS' WEEKLY"
Dealer in
Fine Book, Coated and Cover Papers

DAVID McKAY, Philadelphia, Pa.

has purchased the entire list of

VEST POCKET BOOKS

formerly published by GEORGE W. OGILVIE & CO., embracing Conklin's Reference Books and Hill's Dictionaries, and will add at once a new **Swedish-English and English-Swedish Dictionary,** making 30 volumes in the line. Order from

DAVID McKAY, Publisher

610 So. Washington Square **PHILADELPHIA, PA.**

GEORGE W. OGILVIE

167 Randolph Street **Chicago, Ill.**

Publisher of

Genuine Webster Dictionaries

Offers to the trade the following books:

1. Webster's Imperial Dictionary—A to Z
1956 pages, and with its Appendix a total of 2173 pages
Size, 8½ x 11½ x 4½ inches; weight, 14 lbs.
Bound in Sheep and Thumb Indexed, - $5.00
Russia, - - - - - - - - - - - - 8.00

All Webster's IMPERIAL Dictionaries are Indexed. No extra charge.

2. Webster's Inter-Collegiate Dictionary
1,224 pages; size, 5⅛ x 7¾ x 1⅜ inches; weight, 25 ounces - Leather, $2.50; Cloth, 1.75

3. Webster's Adequate Dictionary
725 pages; size, 5⅛ x 7¾ x ¾ inches; weight, 13 ounces - Leather, 1.75; Cloth, 1.25

4. Webster's Sterling Dictionary
567 pages; size, 3⅝ x 5½ x ⅝ inches; weight, 5¼ ounces - Leather, 1.00; Cloth, .60

INDEXING Inter-Collegiate, Adequate and Sterling Dictionaries 25c. per copy extra

Printing the Inter-Collegiate, Adequate and Sterling dictionaries **on Bible Paper,** the best, most expensive and strongest thin paper made, insured the production of very desirable and compact books, containing everything that lexicons twice their size could possibly contain if printed on ordinary book paper.

5. Webster's Brief Imperial Dictionary Printed from the same plates as Webster's Sterling Dictionary, but on cheap paper, and bound in Holland shade cloth, to retail at 25c., is the best value in a dictionary that has ever been offered. 567 pages; 3¾ x 5¼ x 1 in., 25c.

OGILVIE'S TEACHERS' BIBLES—22 Styles

in minion and bourgeois types. Text Bibles and Bibles with helps and references in 16mo and 8vo sizes.

India Paper Edition, Red Letter Edition, Regular Editions, Sunday-School Scholars' Bibles

Nearly five years ago we were invited to become associated with those Bible publishers who are governed by an agreement to maintain high prices. We refused to do so. The wisdom of our refusal, and its importance to booksellers, becomes apparent when at this time we are able to say that our Bible business is entirely satisfactory, and Bibles of equal quality to ours cannot be purchased elsewhere at prices less than from 25 to 50 per cent. more than we ask for them. **JUST THINK THIS OVER.**

Any of our books can be purchased of us direct or of your jobber if more convenient to you.

Don't pay Dictionary Trust or Bible Combination prices for Dictionaries or Bibles. Buy our books and make more money.

GEO. W. OGILVIE and GEO. W. OGILVIE & CO.

General Representatives
WM. M. STITT, JR., & CO., 5 and 7 E. 16th St., N. Y.

167-169 Randolph St., CHICAGO

TO THE TRADE

Indications are that there will be a tremendous sale of BOOKS during the coming Holiday Season. The publications of the J. B. LIPPINCOTT COMPANY are noted for their quality and excellent appearance, and all the Christmas Books of this firm are *beautifully illustrated in color.* You should therefore keep a goodly supply of the following volumes on your shelves to meet the demands of Holiday buyers, or to show to prospective purchasers.

HOLIDAY GIFT BOOKS

HOLLY. By RALPH HENRY BARBOUR. Illustrated in full color and with marginal and text drawings. Decorated cloth, in a box, $2.00.

BELOW THE CATARACTS. By WALTER TYNDALE. Sixty full-page illustrations in color. 8vo, cloth, $3.50 net.

POETS' COUNTRY. Edited by ANDREW LANG. Fifty full-page illustrations in color. 8vo, cloth, $5.00 net.

HOLIDAY FICTION—ILLUSTRATED IN COLOR

BEAU BROCADE. By BARONESS ORCZY. 12mo, cloth, $1.50.

BEATRIX OF CLARE. By JOHN REED SCOTT. 12mo, cloth, $1 50.

WHEN KINGS GO FORTH TO BATTLE. By WILLIAM WALLACE WHITELOCK. 12mo, cloth, $1.50.

THE AFFAIR AT PINE COURT. By NELSON RUST GILBERT. 12mo, cloth, $1.50.

THE SMUGGLER. By ELLA M. TYBOUT. 12mo, cloth, $1.50.

THE LONELY HOUSE. Translated from the German of Adolf Streckfuss by MRS. A. L. WISTER. 12mo, cloth, $1.50.

THE ANGEL OF FORGIVENESS. By ROSA N. CAREY. 12mo, cloth, $1.50.

HOLIDAY JUVENILES

THE PRINCESS AND THE GOBLIN. By GEORGE MACDONALD. Twelve full-page illustrations in color. 8vo, cloth, $1.50.

THE QUEENS' COMPANY. By SARA HAWKS STERLING. Four full-page illustrations in color, and fifteen in line. Decorated cloth, $1.25.

WITH FIGHTING JACK BARRY. By JOHN T. MCINTYRE. Four full-page illustrations in color. Decorated cloth, $1.50.

JOHN SMITH, GENTLEMAN ADVENTURER. By C. H. FORBES-LINDSAY. Illustrated in color. Cloth, $1.50.

THE BOY ELECTRICIAN. By EDWIN JAMES HOUSTON. Ten full-page illustrations. Decorated cloth, $1.50.

Publishers J. B. LIPPINCOTT COMPANY Philadelphia